North Hastings Review.

$1.00 a Year in Advance. "PARTY IS THE MADNESS OF MANY FOR THE GAIN OF A FEW" $1.50 if Not so Paid

37TH YEAR—No. 6 **Madoc, Hastings County, Ontario, Thursday, February 5, 1914** POSTAGE PREPAID

DR. HARRISON
PHYSICIAN, SURGEON, ETC.
Graduate of Queen's University, Licentiate of the College of Physicians and Surgeons of Ontario.
Special attention given to diseases of Women and Children.
Office—Opposite Methodist Church.

WILLIAM CROSS, LL. B.
BARRISTER AND SOLICITOR
NOTARY PUBLIC, CONVEYANCER
Appraiser at Madoc for The Canada Permanent and Western Canada Mortgage Corporation.
Money to loan at 5 per cent. on good farm security. No commission. No valuation fee.
Office—Wood Block, Madoc.

ALEX. A. McDONALD
BARRISTER, SOLICITOR
NOTARY PUBLIC - - CONVEYANCER
Marmora Village Solicitor.
MARMORA — — ONT.

DENIS GILLEN
NOTARY PUBLIC
Conveyancing, Fire Insurance.
Money to loan on farm property.
No commission, no valuation fee.
Office—One door south of Masonic Hall
MADOC — ONT.

D. E. K. STEWART
BARRISTER, SOLICITOR, NOTARY
MADOC, ONTARIO
Solicitor for J. C. Dale & Co., Bankers, Madoc.

PORTER & CARNEW
Barristers and Notaries Public, etc. Office: Robertson Block, East Front St., Belleville, Ont.
E. GUSS PORTER, K.C., M.P.
WM. CARNEW
FRED H. WHITE
Solicitors for Union Bank.

T. W. HAMILTON
LICENSED AUCTIONEER FOR COUNTY OF HASTINGS
Terms—One-half cent on the dollar.
Telephone messages promptly attended to. 44-1yr
MADOC — — ONT.

HENRY WALLACE
Licensed Auctioneer
County of Hastings.
Terms Moderate. Satisfaction guaranteed.
Special attention given to Sales of Farm Stock and Implements.
Phone 88R21, Stirling, at my expense.
Post Office Address - Ivanhoe

WM. HOCKING
Organist and Choirmaster, St. Peter's Church, Madoc.
Teacher of Organ, Pianoforte, Singing, Harmony.
Pianoforte and Organ Tuner.
Authorized by Heintzman Co. Toronto. 10

String Instruments Wind Instruments
WM. SCRUTTON
MUSICAL INSTRUMENTS
Of All Kinds.
Sheet Music of Every Description.
MADOC — ONT.

E. C. TUFTS
Licensed Auctioneer
For Hastings County.
Terms moderate.
MADOC — — ONT.

Veterinary Surgeon
MADOC
J. WARING, V S.
Graduate of Ontario Veterinary College, Toronto; twenty-three years' experience as a practitioner.
Charges moderate. Terms—30 days.
Special attention to Veterinary Dentistry.
Office—Elgin street, near Whytock's store. Phone No. 34.

J. ARCHER & SON
ENGINEERS AND CONTRACTORS
All kinds of Building and Construction Work.
Plans and Estimates Furnished.
DELORO — — ONT.

Madoc Lodge, No. 179, I.O.O.F.

Meets in Oddfellow's Hall, Wilson Block, every Monday evening at the hour of 8 o'clock. Visiting brethren will always be cordially welcomed.

A. HILL, Rec.-Sec. R. J. NOYES, Noble Grand
L. F. MORRICK, Fin.-Sec.

Oakdale Rebekah Lodge, No. 131, meets First and Third Friday at 8 o'clock in the Oddfellows' Hall.

Hockey

Tweed vs. Madoc High School

On Friday night of last week the Tweed hockey team drove over to this town to try conclusions with the local High School team and were victorious by a score of 7—2.

The game was arranged in three twenty minute periods. In the first twenty Tweed scored from the face-off by some fast combination work, and by hard checking and superior weight they notched another counter. Both teams worked hard but were unable to find the nets during the remainder of play.

The good playing of both teams in the first session was somewhat marred by the utter incapabilities of the man chosen for referee, who had an overdose of tanglefoot and even then it was a safe bet to say that he did not know anything about hockey. This was remedied in the second installment of play by the placing of Mr. D. Turcott in the vacancy.

In the second period Tweed again came to the front with one that put the goal umpire's hands in the air, and, not being satisfied, repeated the action. The Madoc boys then got their dander up and by some pretty work found the hole between goal posts for their first count. A change in goals was made at this stage and play resumed, Tweed again showing their superiority by placing the disk in the coveted spot. Score in favor of Tweed 5—1.

The final session was a combination of hockey, shinney, chewing-the-rag, and we are sorry to say that the home boys were to blame for this. The play was fast with hard checking, tripping and slashing the main features, Tweed scoring two to Madoc's one, thus ending the game. Score 7—2.

HOT SHOTS

Cheer up, boys, all you need is more experience and practice.

Players are supposed to submit to the decisions of the referee. If he says "One minute for you," take your medicine like a man.

If we were to count the disputed goals Madoc would have 3.

Did Tweed get their expenses? We sincerely hope so. Be sports, boys, not babies.

You're a good referee, "Dan," even if you do live in Tweed.

Communication

NOTE.—This column is at the disposal of subscribers who desire to use it, but the publisher of THE REVIEW will not be held responsible, or as endorsing any views expressed therein.

To the Editor of THE REVIEW.

Mr. Thompson in his letter, for it cannot be called a card of thanks, claims that unfair tactics were used against him. What were they, Mr. T., and how about the ones you used two years ago to get elected, which same bounded back on you this time. He called my letter cowardly, and I suppose in his self-conceit expected it to be shown to him before being published, and moreover, sir, the very idea of going against the wishes of such a man as Mr. T., why, sir, it was not to be thought of last year, but now it is different since the czar of the village and county is dead and out and has it not punctured his cocoanut that he was defeated?

Now with reference to my last letter he says it is completely lacking in truth. Now I challenge him to disprove any one statement made in my last letter. Don't deal in personalities but let him confine himself to the issue. Now I have letters to back up what I said about the armoury site and witnesses for the rest and will be only to glad to show them to anyone. If Mr. T. wishes to know a few of the reasons why he was defeated here they are:

1—How he fooled the Local Option people into voting for him two years ago.

2—His statement of the county and village finances.

3—Rash expenditures of the county's moneys.

4—Sale without advertising of power building and site (not the plant).

5—And others will be given if the necessity arises.

Mr. T. at the nomination said he expected to get the bonus back on the line from here to Eldorado. In the name of common sense what pull has he got to get it? If he has let us have it.

And now let Mr. T. keep right on and the longer he does the less chance he will have of becoming an M.P. And, Tommy, try and get it into your cocoanut that you can fool some of the people some of the time but not all the people all the time.

C. M. WALLBRIDGE.

P.S.—How did he make out in lobbying at the County Council, and was it for or against the village?—C.M.W.

Town Council

Town Council met on Monday night, Reeve Harper in the chair. Councillors Tufts, Burns and Wellington present. Minutes of last meeting read and confirmed.

Several communications were received and, on motion of Burns and Tufts, were fyled.

The annual report of the Alert Fire Co. was received. On motion of Reeve Harper and Coun. Wellington, that report be received and fyled.

Tufts—Burns—that appointments of Alert Fire Co. be received and fyled.

Wellington—Tufts—that Finance Committee look into Assessment Declaration of Grand Trunk Railway with power to act.

Burns—Wellington—that resignation of Frank Smith as engineer of fire engine be accepted.

Burns—Tufts—that assessment declaration of G. N. W. Telegraph Co. be referred to the assessors.

Burns—Wellington—that communication of the town of Forest be referred to the electric light committee.

Tufts—Wellington—that communication from Mrs. F. E. Seymour be referred to chairman of streets and sidewalks.

Burns—Tufts—that communication of J. W. Sharp re municipal audit be fyled.

Wellington—Burns—that tender of A. Pitts for 10,000 feet of 2-inch plank at $18.00 be accepted.

G. A. Rollins	$1 35
Frank Taylor	2 50
Frank Smith	4 00
Seymour Power & Electric Co.	2 40
R. McGhee	5 50
Canadian Express Co.	55
M. Bristol	60
J. Gunyou	2 18
W. J. Hill, registration b., d. and m.	16 60
Frank Dafoe	45
W. Blakely	6 00
J. Rogers	2 00
Telephone rent	5 00
Canadian Express	30
E. Ash, work	2 62
J. Ellis, work	2 62
Geo. Reid, work	78
W. J. Hill, services as clerk	4 20
R. R. Casement, rep. fire engine	1 10
S. Stevens	52
F. Ballard	35
Geo. Reid	35
W. J. Atkins	3 00
Jas. White, rent	16 25
B. Mallory, county treasurer	3 37

Burns—Wellington—that the above accounts be paid.

Burns—Wellington—that communication of Hydro Electric re compulsory inspection of all electric installations and communication from Seymour Power Co. be received and fyled.

ELECTRIC LIGHT

Dominion Express Co.	$ 1 66
Frank Smith	14 00
Seymour Power Co.	3 60
" " "	525 98
Canadian General Electric	222 57

Burns—Tufts—that above accounts be paid.

Wellington—Burns—that account of A. Pitts be referred to the electric light committee.

Burns—Wellington—that the collector's roll be extended until the next regular meeting of council.

Burns—Tufts—that the following rebates be paid:

J. A. McCoy, refund error tax roll	$1 00
D. Phillips " "	1 65
R. McGhee " "	2 00
Miss M. Kerr " "	22

Couns. Tufts gave notice of a bylaw governing rules, regulations and rates of elecric energy.

Coun. Burns gave notice of a bylaw governing compulsory appointment of electric inspector by the Hydro Electric Commission Act.

Council then adjourned.

Obituary Poetry

Again we find it necessary to remind our readers that the Review, in common with pretty nearly all the other local papers in the province, does not publish obituary poetry unless payment for the verses is sent along at ten cents per count line. Don't send it to us unless the money accompanies it. And even the better way is to have it printed on neat cards or other folders for private circulation only. And when you send anything for publication that you wish to have returned if it is not used, send stamps along with it to pay return postage—otherwise it goes into the waste paper basket and is destroyed.

We have received a copy of the Rev. Irl R. Hicks Almanac for 1914. It is a most popular and splendid book on Storms, Astronomy and Weather. No family, farmer or business man will begrudge the price of this wonderfully valuable and well-known book. Only 35c. mailed to Word and Works Publishing Company, 3401 Franklin Ave., St. Louis, Mo., will bring you this fine Almanac and a sample copy of The Rev. Irl R. Hicks Magazine, Word and Works.

Public School Honor Roll

FORM IV

SR. IV.—M McGhee, I. Ringland, M Comerford, G Mounteer, A Trotter, A Hart, M O'Hara.

JR. IV.—L Reid, I. Thompson, R Demill, I. Weese, J Demill, D Foote, C West.

J. CAMPBELL.

FORM III

SR. III.—R Connor, G Graham, O Ockerman, E Harris, W Burkitt, T Rupert, E Jenkins.

JR. III.—J Blair, V Taylor, H Tunnelty, M Brady, C Atkins, L Bassett, C Caskey.

N. FEENEY.

DIVISION II

Promotion from First Book to Form II, names in order of merit. Marks obtainable 270, marks required to pass 162.

Fred Wright 225, Edith Vince 219, Katie Phillips 215, Walter Devolin 211, M Foote 209, J Ferguson 207, Jim Watson 200, Martha Carson 198, Wilfred Forrestell 195, Cyril Clark 189, Archie Ashley 187, Vera Keene 186, Laura Ketcheson 179, Naomi Chisholm 176, John Phillips and Dan Chisholm 175, Harry Atkins 172.

I. M. BREAKELL.

PRIMARY DIVISION

Wardens of the Shield—V McGhee, W Graham, E Cottle.

I Book, JR.—V McGhee, C Demille, A Spry, M Heyworth, A Perry, M O'Connell, G McCoy.

PRIMARY, SR.—W Graham, M Clark, H Caskey, T Embury, R Bailey, N Phillips, M Miller.

PRIMARY, INTER.—P Crawford, E Cottle, J West, G Vince, R Devolin, S Blair A Henderson.

PRIMARY, JR.—N Whytock, C Smith, J Osborne, C Pine, J Vince, J McKenzie, A Cooper.

M. ST. CHARLES.

SMOKERS, ATTENTION!

You will find our stock of
Case Pipes, Cigars and Tobaccos
The Best we have ever had.
Now is the time to buy.
See Our Cigars and Pipes.
VANDERVOORT'S BARBER SHOP

Start the New Year Right
by using Five Roses Flour, milled from the highest grade of wheat and every bag guaranteed. We have another leader, namely, Cream of the West, an Ontario patent with a guarantee on every bag.
We carry all kinds of Feed. We have another car load of Feed Oats at a low price. Also some good clean Seed Oats free from all foul seed.
Try our new 30c Tea. We are buying Potatoes, Beef, Pork and Dried Apples.
Vandervoort Bros, Eldorado,

MY VALET
R. WARING, PROP.
French Dry Cleaning and Altering of all descriptions at shortest notice.
Tufts & Thompson's Old Stand.

Ford
THE UNIVERSAL CAR
Buy It Because It's a Better Car
Model T Touring Car f. o. b. Ford, Ontario **$650**
Get particulars from Frank Smith, Madoc, Ont.

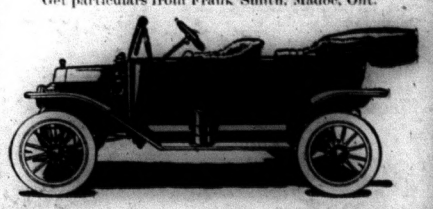

Subscribe for The Review, only $1.00 per Year.

THE DOMINION BANK
SIR EDMUND B. OSLER M.P., PRESIDENT. W. D. MATTHEWS, VICE-PRESIDENT.
C. A. BOGERT, General Manager.
Trust Funds Should Be Deposited
in a Savings Account in The Dominion Bank. Such funds are safely protected, and earn interest at highest current rates.
When payments are made, particulars of each transaction may be noted on the cheque issued, which in turn becomes a receipt or voucher when cancelled by the bank.
MADOC BRANCH: F. COTTLE, Manager.

LUMBER
Lath, Shingles, Sash, Doors, Frames, Flooring, Ceiling, Mouldings, etc.
FLOORING Can Be Supplied
In White, Red or Yellow Pine, Spruce, Hemlock, Oak, Maple, etc.
Now is the time to get your orders in for STORM SASH AND DOORS
THE HOUSTON CO., Ltd., TWEED, ONT.

J. C. DALE & Co
BANKERS
Dale's Block, - Madoc, Ont.
Drafts on all parts of Canada and the United States.
SAVINGS DEPARTMENT
Deposits of ONE DOLLAR and upwards received and interest allowed from date of deposit at the rate of
FOUR PER CENT PER ANNUM.
Reference—
The Canadian Bank of Commerce.
J. C. DALE
MANAGER.

Her Great Love;

Or, A Struggle For a Heart

CHAPTER XXXVI.—(Continued).

As he turned the corner by Berry Street, he almost ran against a man who was slouching along the pavement. The man was walking with a peculiar, dragging gait, and had his coat-collar turned up and his hands thrust in his pockets. For an instant it struck Gaunt that there was something familiar to him in the manner of the man, and as he, Gaunt, muttered "Pardon!" he looked after him. The man made no response, and Gaunt walked on. Presently he heard footsteps behind him.

"A detective," he said to himself. I shall not sleep in a comfortable bed tonight, after all," and he walked on.

The footsteps behind him grew closer, and Gaunt, almost at the entrance to Morlet's, pulled up short and glanced round. The man who had been following him pulled up as shortly, and the two looked at each other in the light of the street-lamp.

Gaunt recognized the "shadow," and was the first to speak.

"Jackson!" he said.

The man started, hung his head, then raised it, and looked at Gaunt with a dull, vacant intensity.

"Why, it is you, Jackson!" said Gaunt. "How did you come here? I'm glad to see you."

Mr. Jackson's lips moved as if he found it difficult to articulate.

"I—I thought it was you, and so—so I followed," he said. "I landed at Portsmouth this morning. I only reached London this afternoon."

Now, there is no one for whom you feel a keener interest than the man whose life you have saved at the risk of your own; and Gaunt, notwithstanding his natural reserve, felt drawn toward this waif and stray; so he regarded Jackson with a frank smile of welcome.

"I read of your safe landing at Mogador," he said.

Jackson nodded, and looked from side to side in an abstracted fashion.

"Yes; they took us to the Canaries, and the mail brought us back to England."

"But you wanted to go to Africa," remarked Gaunt.

Jackson gazed at the leaden London sky, and then at the nearest lamp.

"Yes, I did; but it didn't matter."

"Not matter?" said Gaunt.

He looked at the man more attentively. Jackson seemed thinner and more attenuated than he had been on board the "Pevensey Castle." His face was white, his eyelids red and swollen, and his bearing and manner those of a man who has been drinking heavily or is very ill.

"No," said Jackson, dully; "it didn't matter."

"Where are you going?" asked Gaunt.

It seemed to him that, having saved the man's life, he was in a sense responsible for his future welfare.

"I don't know," said Jackson, indifferently.

"You'd better come with me," said Gaunt. "I am going to Morlet's Hotel. They'll be able to find a room for you, I dare say. You look—you look tired."

"I am wet, and I am tired," said Jackson.

They went up the highly respectable steps of Morlet's, and the highly respectable Wilkins met them at the door. It is scarcely necessary to say that the highly respectable Wilkins sustained a severe shock at the sight of Lord Gaunt.

"My—my lord!" he gasped.

Gaunt nodded and smiled at him.

"All right, Wilkins," he said, easily. "I want a room, a couple of rooms, one for my friend here—for to-night only. You're looking well, Wilkins. Can I have my old room?"

If Lord Gaunt had been ten times the criminal the world believed him to be, Wilkins could not have resisted that smile or the tone which accompanied it. He led the way in a solemn and impressive silence.

"You'll give us some dinner—anything, Wilkins," said Lord Gaunt as easily as before, and Wilkins, all in a flutter, could only bow, and respond with "Certainly, my lord."

Gaunt waited until the man, Jackson, had been conducted to his room, then went to his own and washed.

When he came down, Jackson was standing before the fire, and Gaunt saw, more plainly than he had seen in the street, the wasted and woe-begone countenance of the man he had saved from a watery grave.

The dinner was served—an admirable dinner considering the shortness of the notice—but neither of the two men could do it justice. Gaunt was thinking of Deems, and the charge that hung over his head, and Jackson also appeared to be overweighted by trouble.

"A good dinner wasted," said Gaunt, with an attempt at cheerfulness. "There is reason for my want of appetite, but I don't know of any for yours, Mr. Jackson. Will you not have some of this soufflé?"

"No, thanks," said Jackson. "I—I should like some refreshment."

Gaunt signed to Wilkins, and he brought the desired refreshment. Jackson drank half a tumbler off.

"What's the reason you can't enjoy your dinner?" he asked, regarding Gaunt with lack-lustre eyes round which were rims as red as if they had been painted.

Gaunt smiled grimly.

"Well, I suppose, because it is the last I shall eat in liberty—freedom—for some time," he replied.

"What do you mean?" demanded Jackson.

Gaunt lighted a cigarette.

"You know my name?" he asked.

Jackson nodded.

"And have read the papers—the newspapers?"

Jackson shook his head.

"No."

"Ah," said Gaunt, reluctantly. "If you had, it would have saved me an explanation. I am Edward Barnard Gaunt, and I am charged with the murder of—of my wife at Prince's Mansions."

CHAPTER XXXVII.

Jackson set down the glass untasted which he had been raising to his lips. His manner was so indicative of surprise, of amazement, that Gaunt stared at him.

"Do you mean to say that you have not seen a paper—a London paper?" he asked.

Jackson moistened his lips with his tongue.

"No," he said; "I—I haven't seen a paper. I know nothing about it. There was no paper aboard the ship that took us off from Mogador."

Gaunt sighed.

"It's soon told," he said. "A woman was murdered at one of the flats at Prince's Mansions—What is the matter?" he broke off, as Jackson half rose from his seat.

"Nothing—nothing," said Jackson, with the hollow cough which Gaunt had noticed several times during the meal.

"She was murdered—stabbed with a Persian dagger. The rooms in which she was found were my rooms. The dagger was mine. The coat thrown over her—a fur coat easy to identify—was my coat, and" he paused—"the woman was—my wife."

"Yours!" ejaculated Jackson.

He gripped the table with both hands, and stared at Gaunt with his hollow, bloodshot eyes with a gaze half of amazement, half of terror.

"Yes, mine," said Gaunt, leaning back in his chair and gazing moodily at the table-cloth. "She was my wife. I married her, thinking her all that was good, and pure, and innocent. I loved her—but that's a different part of the story. The salient facts are that she was found—murdered—in my rooms. That I had been there—"

"You—you had been there?" ejaculated Jackson.

"Yes," said Gaunt. "He had almost forgotten his auditor, and was communing with himself. "I had been there. She came in while I was there, and there was a scene. I dare say I threatened her—goodness knows she tried me hardly enough!—and I was very likely overheard by the servants. In short, Mr. Jackson, the evidence is very black against me. I tell you all this because you may object to continue an acquaintance with a man who lies under so heavy a charge, and whom you will probably think guilty."

Jackson leaned back in his chair, and, with his head sunk between his shoulders, coughed appallingly, and stared at Gaunt

"If you'd like to say 'good-bye,' and go to another hotel," said Gaunt, "pray do so. I shall not be offended or deem your desire to cut my acquaintance an unreasonable one."

"She was your wife?" said Jackson in a hollow voice and apparently ignoring Gaunt's suggestion. "Your wife?"

"Yes," said Gaunt, with a sigh. "And when I think of her lying dead, I can only remember that I once loved her, and I can forgive her all the misery she caused me."

Again he spoke more to himself than to Jackson, who sunk deeply in his chair, looked a ghastly object, and scarcely capable of understanding the case; but presently, without taking his bloodshot eyes from Gaunt's face, he said:

"If the evidence against you is so strong, why did you come back? You might have got off in that yacht—and—there would have been no more bother."

Gaunt raised his eyebrows slightly.

"If I had been guilty, I suppose that is what I should have done," he said; "but I am innocent. Of course I do not insist upon your believing me—"

Jackson made a movement with his hand.

"And being innocent, of course I have come back to face the thing. What else could I do?" he added, simply.

Jackson's eyes wandered round the room, then returned with their fixed stare to Gaunt's face.

"You take it coolly!" he said, hoarsely, and with an oath. "Suppose—suppose they find you guilty?"

"Then I shall not be the first man who has suffered innocently," said Gaunt, gravely.

Jackson got up from his chair with difficulty and went and leaned against the mantel-shelf. The short journey brought on his cough again, and he bent double and put his handkerchief to his lips. As he took it away, Gaunt saw that there was blood upon it.

"I'm afraid you're very ill, Mr. Jackson," he said. "Don't you think you'd better go to bed and let me send for the doctor?"

Jackson waived the suggestion away impatiently.

"I'm all right," he said, sullenly. "Who who did this murder?" he asked hoarsely.

Gaunt shook his head.

"I have not the least idea. I know nothing of my wife's life since I left her, or her recent movements; and I suppose the police were so assured of my guilt that they didn't deem it necessary to look in any other direction."

A curious gleam shot for a moment into Jackson's eyes as he bent over the fire.

"The police are fools!" he said. "I suppose any one could have got into that flat, the room. What's the name of the Mansions?" he asked, with a cunning glance at Gaunt.

"Prince's Mansions," said Gaunt. "I do not think so. The servants would have seen any one enter."

Jackson smiled; his back was to Gaunt.

"If I'd been the detective in charge of the case I should have raked up her past life; I should have found out what friends she had; who she'd quarreled with lately. They're fools!"

He turned round and looked at Gaunt; his face was flushed with a kind of childish satisfaction, and he began to laugh in a meaningless fashion; but the laugh was cut short by the awful, hacking cough, and again the handkerchief was stained with blood.

"Look here, Jackson," said Gaunt, "I must insist upon your going to bed and having a doctor. You see, I somehow feel responsible for you, having brought you here."

"Yes, I know," said Jackson. "You saved my life; you gave up your place in the boat—"

"I wasn't thinking of that," said Gaunt, quickly.

"No; but I was," broke in Jackson in a hollow voice. "I'm bad, I know; but you don't suppose you're the only man who isn't afraid of death, do you? P'raps I've got as much pluck as you have," he added, with a kind of defiance.

"My good fellow, I don't doubt your courage," said Gaunt. "And, as to being afraid of death, life isn't such a desirable thing for most of us that we should cling to it very desperately. But you're a young man, Jackson, and have got all the world before you; and you ought to take better care of yourself."

Jackson stared at him gloomily.

"You're young yourself," he said, "and rich, I suppose." Gaunt shrugged his shoulders. "And a nobleman. What's the matter with life that you should be so anxious to lose it?"

Gaunt smiled grimly.

"Life is just what we make of it, Jackson," he said. "I've made a mess of mine, and, candidly, I am sorry that the 'Sea Wolf' happened to lose her way in the fog that night. But I won't bore you any longer with the story of my grief and sorrows," he added, with a smile. He rose as he spoke, poured out a glass of the Morlet port—it was excellent wine—and carried it to Jackson. "Drink that," he said; "I don't think it will hurt you; then go to bed. I'll send for my doctor to-morrow; he's a clever fellow, and will put you right, I hope."

Jackson took the glass and drank the wine, looking steadily at Gaunt as he did so.

"Don't trouble to send for your doctor," he said. "He couldn't do any good. I'm past tinkering; I know that. I've led the devil's life for some time past, and that night in the fog off Mogador put the finishing touch."

He set the empty glass down on the mantel-shelf and moved to the door. He was a young man, as Gaunt had said, but he looked a very old one, and very bad and feeble at that, as he shuffled along, with his red head bowed on his breast and his hands hanging limply at his side.

At the door he paused and looked round the room and then at Gaunt.

"Good-night," he said. "I haven't forgotten what you've done for me. You're a brave man, Lord Gaunt, and I admire you."

"Thanks," said Gaunt, with a smile. "Good-night, or, rather, good-bye. I expect I shall be gone before you come down to-morrow. Don't hurry up, but take a long rest. Oh, by the way, do you happen to want any money? If so—" He took out his purse. He still felt as if, having saved the man's life, he was in a sense responsible for his welfare.

Jackson's face grew red, then livid, and he looked at Gaunt with a curious expression in his bloodshot eyes.

"I've got plenty of money," he said, brusquely. "Good-night!" and he left the room.

Gaunt was not sorry to lose him, for though he had saved the man's life and was anxious to befriend him, he did not like him; but perhaps for that very reason, he felt that he must look after him and do the best for him. It was like Gaunt to think of another man, even in the midst of his own terrible trouble.

He drew his chair to the fire and lighted a pipe and—is it necessary to say?—began to think of Decima.

His wife was dead, and he was free. But Decima was as far from him as ever. It was more than possible that a jury of twelve highly respectable and intelligent Englishmen would find him guilty of the murder of his wife. But even if they should not, Decima could not be his. She could never forget that he had deceived her and tempted her to fly with him.

He spent a couple of hours in the delightful occupation of thinking how exquisite a thing life would have been if he had met his girl-love years ago; if he had not married; if— Life is made up of "ifs." He sighed, rose, and stretched himself, and went out into the hall.

Wilkins was standing there as if waiting for him.

"Well, Winkins," he said cheerfully, "I suppose you know whom you've been harboring?"

Wilkins colored, then went pale.

"I'll never believe you did it, my lord," he said, with agitation

"Thank you," said Gaunt, with that tone and smile which affect men like Wilkins so greatly. "As a matter of fact—I didn't. Have me called early to-morrow, Wilkins, will you? I should like to have my breakfast before the police come."

"Certainly, my lord," said Wilkins, with a gasp. "I ope your lordship don't blame me. I had to give evidence."

Gaunt smiled rather wearily.

"I don't blame any one but myself," he said. "Good-night."

He was very tired, and he slept soundly. He dreamed of Decima that night, as he had dreamed—how often! He thought he had her standing at a distance from him, and smiling at him. But she was a long way off, and though he stretched out his hands toward her, he could not reach her.

He came down to breakfast the next morning as calm and self-possessed as usual. Wilkins was waiting, as if nothing were the matter.

"Where is Mr. Jackson?" asked Gaunt.

Wilkins coughed.

"He left the hotel early this morning, my lord," he said.

Gaunt shook his head.

"I'm afraid he was not fit to go out."

"No, my lord," said Wilkins. "I heard the gentleman coughing all night. It was something dreadful."

"Take care of him if he comes back," said Gaunt. "He ought to be in bed and under a doctor's care."

Gaunt eat his breakfast, and he was lighting a cigarette when Wilkins announced two gentlemen. They were Mr. Belford, and Mr. Burns, the detective in charge of the case.

Mr. Belford was very pale, and evidently struggling with his agitation.

"This is Mr. Burns, Lord Gaunt," he said—"the detective."

Gaunt nodded, and Mr. Burns looked at him keenly.

"Sorry to disturb you, my lord," he said.

"Not at all," said Gaunt. "I'm afraid I've given you a great deal of trouble, Mr. Burns, quite unwittingly. Will you take a cup of coffee? No? A cigarette?"

He handed his cigarette-case.

Mr. Burns was rather staggered. He had had a large experience of criminals, small and great, but he had never met with one quite so cool as this.

"I'm afraid I have an unpleasant duty to perform, my lord," he said.

"Most duties are unpleasant, Mr. Burns," said Gaunt. "You have come to arrest me, I suppose?"

"I'm afraid so, my lord," said the detective. "I need not warn your lordship that I shall be obliged to use anything you may say against you."

"Quite so," said Gaunt. "Wilkins, may I trouble you to get me my hat and coat?"

"I wish to remark," said Mr. Belford, with agitation in strong contrast to Gaunt's coolness, "that Lord Gaunt has come back to England of his own free will, and with some difficulty, to meet this charge."

As they entered the brougham, a newspaper boy rushed forward, yelling:

"Murder in Prince's Mansions! Arrest of Lord Gaunt!"

Gaunt smiled grimly.

"They get the news very quickly, don't they, my lord?" said Mr. Burns.

(To be continued.)

Best Tea At Its Best

"SALADA" TEA is always the same, no matter when or where you buy it.

"SALADA"

is the choicest tea—green, black or mixed—from the finest tea-growing country in the world—Ceylon, with its exquisite flavor and freshness protected by the sealed lead packages. 601

DUCHESS OF MARLBOROUGH.

Looked Upon by London's Poor as a Genuine Friend.

She has passed into the English language: "as slender as the Duchess of Marlborough's neck" serves for a degree of comparison in one order of creation no less than "as bulky as 'G.K.C.'" serves in another, so says a writer on the London Sketch. But it is not, with her, a case of neck or nothing; her Grace has a rare faculty for forgetting her own graces. For months her whole attention has been given to the figures, not of fashion-books or Tango, but of sweated labor.

She has come to grips with a subject that is too painful for most people to think about even at a safe distance. Her statement of the facts is concise, convincing, terrible. Her friends would far rather she thought and talked of the things of her own world. "Let them fight it out themselves; we can never understand them," is the sort of advice she is always getting. "But you don't let them fight it out themselves," she answers; "every time you go shopping injudiciously

The Duchess of Marlborough.

your money is given to the bad cause of the employers. Every time you are careless and buy the products of sweating, you subsidize the evil system."

She rattles out her statistics as easily, and charmingly, as another duchess rattles out Epsom prices. Though with less American accent than an average Englishwoman acquires in a fortnight in California, she has, nevertheless, an American's sense of headlines. She puts her case with extraordinary brevity and effect. If you want to know the facts about the east end do not go to the east end, but go to Sunderland House, Mayfair, when the duchess is telling, in her young, steadfast, and convincing voice, the things she has learned during years of constant study. "There are thousands of women and girls who are suffering actual hunger, want, and destitution though they are working every available hour all the year round"—that is the gravamen of her charge against the existing order.

The Duchess of Marlborough's philanthropy has not been spasmodic. During several years she has spent more time at East Ham than at Blenheim, though in no sense has she left the world in which she finds she and her campaign carry most weight. She does not relinquish her houses, nor her parties, nor her pearls. Her fascination does not wane nor her youth turn to greyness because she has things to do and things to say, and a set of very cruel and depressing observations always on her mind and in her heart. By station, by habit, by the very finish of her features and the elegance of her build, she belongs to a world of trivialities and luxury; her manner, minus a certain seriousness that will not be wholly hidden even by the mask and domino of fashion, is the manner of Vanderbilt-cum-Marlborough, of Fifth-Avenue-cum-Blenheim, of a perfect worldliness of the most attractive sort. But it is made more charming than the most complete worldliness can ever be by the softening influence of her large sympathies.

The duchess remains, in a fuller sense than Curzon Street is apt to think, an American. While she is absorbed by life in England, and is there for good, she holds to her faith in the States and her natural passion for her country. She believes in the women of America, in the college-bred girl. She is critical of the Englishman's rooted objection to the higher female education. He must, she thinks, have a secret fear that the wife he finds so hard to understand even when she is unlearned, simple woman, will be absolutely incomprehensible when she is highly educated. All questions are to her the Women's Question. Her study has been the woman worker; the hostels she opened not long ago were hostels (the first of their kind) for the sex that Lord Rowton left out in the cold. But if her guest in Yorkshire not long ago was Mrs. Pankhurst, it does not follow that the duchess has given her support to militancy. On many points these two were in agreement; on many others they were in opposition. In America her Grace could, like her mother, be an out-and-out suffragette, because in America out-and-out suffragism wins the vote without recourse to extreme measures. All the duchess's chief problems have been encountered in reconciling of English and American habits of mind. And East Ham believes she is solving many of them with something very like genius.

A MEMORY OF JENNY LIND.

One Who Met Her Tells About the Great Singer.

In 1834, writes a friend of the Companion, my father moved from New Hampshire to a little Canadian settlement on the stage road halfway between Waterloo and Montreal. There he set up an inn for the convenience of the traveling public, who wished to break the tiresome journey by stage. There had been a distillery on the place, but, true to his principles, father promptly destroyed it, and had his sign painted "The Temperance Inn," so that no one might mistake the character of the place.

Our nearest neighbors were French people, who had no children; but there were six of us, so we did not get lonesome. The daily arrival of the stage never ceased to be exciting. Then there were other travelers in chaise and on horseback, and once a year a caravan of animals passed through. Think of six children having a whole menagerie to themselves. We enjoyed the elephants especially. There was a lake a little way from our house where the men took them to bathe. It was great sport to watch the big animals squirt water over one another with their trunks.

Our house would look very bare in these days of palatial hotels. There were no carpets on the floors, but Irish Norah, the maid, kept them immaculately clean by daily scrubbings. On extra occasions our mother would sand over the floor of the public reception room in intricate patterns, and then woe betide the youngster, who ventured in to disturb the work of art.

One day there was the stir of preparation that always preceded the arrival of a special guest, whose coming had been previously announced. We asked no questions, for in those days children did not inquire into the doings of their elders, but we stationed ourselves where we could command a good view of the passengers as they left the stage. Imagine our disappointment when only two or three men and a plainly dressed woman got out of the stage. The woman wore a veil, so we could not see her face; but her clothing looked rather shabby, so we ran into the kitchen to tell Norah that no one of any account had come. Norah was not in sight, but presently she bustled in, very much excited.

"If you childer want to see the greatest singer in the world," she said, "jist pape in the dining room at the end of the table be your faather."

We "paped," and there sat our plainly dressed traveler. She had a sweet face, but we could not understand why "the greatest singer in the world" should wear an old black dress with patches at the elbow (I saw them myself). As we pushed and scuffled in our eagerness to see her, the door swung wide open to our great confusion. My father shook his head at us, but the lady laughed. As we beat a hasty retreat, I saw that she was speaking to him.

We felt we were great offenders, and when father came out into the kitchen a few minutes later, we expected a reprimand. But he only said, "You children may go into the parlor for awhile. Miss Lind wants to see you."

It was a very bashful company that filed into the room. The great singer sat in a low rocking-chair by the fireplace, and as we entered, beckoned us to come to her. I was the smallest of the group, so she lifted me up to her lap, and then she began to sing to us. I wish that I could remember what she sang, but we knew nothing about songs or music, and could only feel the beauty of the tender voice and the charm of the woman herself. I am sure Jenny Lind never sang to a more appreciative audience, or left a sweeter memory behind her.

Maid—"If you please, m'm, a man has called with a bill." Mistress—"Tell him we have some already!"

In three years the Salada Tea Co. have increased their sales 3,290,954 pounds. In other words they have added to their already large trade one-tenth of the entire annual tea consumption in the Dominion of Canada.

None are so blind as those who are looking for trouble.

Na-Dru-Co Laxatives are different in that they do not gripe, purge nor cause nausea, nor does continued use lessen their effectiveness. You can always depend on them. 25c. a box at your Druggist's. 178

National Drug and Chemical Co. of Canada, Limited.

St. Lawrence Sugar

Fine Grain — Medium Grain — Coarse Grain

Choose which Grain you like best for your white Sugar and buy St. Lawrence Pure Cane Granulated white, in original bags—Fine grain, medium or coarse. Each the choicest sugar.

Ask your Grocer.

ST. LAWRENCE SUGAR REFINERIES, LIMITED MONTREAL. 26-10-13

Sick headaches—neuralgic headaches—splitting, blinding headaches—all vanish when you take Na-Dru-Co Headache Wafers They do not contain phenacetin, acetanilid, morphine, opium or any other dangerous drug. 25c. a box at your Druggist's. 123

National Drug & Chemical Co. of Canada, Limited.

$200.00 IN GOLD GIVEN AWAY FREE

LPAPE	NREOGA	UPML	ATSWRYREBR
CPAHE	RCYREH	YDRAPRSRE	ERPA

Can you arrange the above sets of jumbled letters into the names of eight well known fruits. If so, YOU CAN SHARE IN THE DISTRIBUTION OF THE ABOVE PRIZE. It is no easy task. But by patience and perseverance you can probably make out 5 or 6 of them. To the person who can make out the largest number we will give the sum of One Hundred Dollars. To the person making out the second largest number the sum of Fifty Dollars. To the person making the third largest number the sum of Thirty Dollars. To the person making the fourth largest number the sum of Twenty Dollars. Should two persons send answers equally correct, the first two prizes will be divided between them, (each receiving $75.00) Should three send in equally correct answers, the first three prizes will have to be divided, (each receiving $50.00). Should four persons send equally correct answers, the whole sum of $200.00 will be equally divided (each receiving $50.00), and so on in like proportions, provided they comply with a simple condition about which we will write at once as answers are received. WE DO NOT WANT A CENT OF YOUR MONEY WHEN YOU ANSWER THIS ADVERTISEMENT. If you can make out anything like a complete list, write us at once enclosing 2 cent stamp for our reply. DO NOT DELAY, WRITE AT ONCE. Address, CANADIAN MEDECITE CO., Dept. 51 MONTREAL, QUE.

BLACK KNIGHT STOVE POLISH

A HOUSEWIFE IS JUDGED BY HER KITCHEN, FOR A BRIGHT STOVE AND A BRIGHT REPUTATION, USE BLACK KNIGHT.

A PASTE NO WASTE | THE F. F. DALLEY CO. LTD. HAMILTON, ONT. | NO DUST NO RUST

THE RIGHT WAY

In all cases of DISTEMPER, PINK EYE, INFLUENZA, COLDS, ETC.

Of all horses, broodmares, colts, stallions, is to

"SPOHN THEM"

on their tongues or in the feed put Spohn's Liquid Compound. Give the remedy to all of them. It acts on the blood and glands. It routes the disease by expelling the disease germs. It wards off the trouble no matter how they are "exposed." Absolutely free from anything injurious. A child can safely take it. Sold by druggists and harness dealers.

Distributors: All Wholesale Druggists

Spohn Medical Co. Chemists and Bacteriologists GOSHEN, IND., U. S. A.

The crystal clearness shows its purity

Hold this soap to the light—you can see your fingers through the perfectly clear cake.

But smell it! As soon as you do, you'll realize the most wonderful charm of this soap—its real violet fragrance.

Get a cake from your druggist and know for yourself the pleasure of using it.

Jergens VIOLET Glycerine Soap

10c a cake. 3 cakes for 25c

For sale by Canadian druggists from coast to coast, including Newfoundland

For a sample cake, send 2c stamp to the Andrew Jergens Co. Ltd. 4 Sherbourne Street, Toronto, Ontario.

Safe and Sound! New Issue!

5% BONDS @ 85 and Interest, or, $850 and Interest per $1,000 Bond.

Municipality of Esquimalt, B.C.
(Adjoining Victoria)
British Naval Base on the Pacific.
Write or Wire
EASTERN SECURITIES CO.
LIMITED
157 St. James St., MONTREAL, P.Q.

White Vaseline is the purest and best ointment for all family uses. Keeps skin soft and smooth.

Sore throat, cold in chest, toothache, etc., is quickly relieved by Capsicum Vaseline. Apply externally.

On scratches or sores apply Carbolated Vaseline. The simplest, safest antiseptic dressing you can find.

Nothing like Camphor Ice for chapped hands, cracked lips, etc. Just what the outdoor man or girl needs.

Ever suffer from nervous headaches? Rub in Mentholated Vaseline. The relief is magical.

Borated Vaseline—soothing and antiseptic—specially good for nasal catarrh.

Our "Vaseline" booklet is full of interesting "home hints" and practical information. Free, post-paid. Write to-day.

Druggists everywhere sell "Vaseline," made only by the
Chesebrough Manufacturing Co.
(Consolidated)
1880 Chabot Avenue, Montreal

Guns in the fortress near St. Petersburg were fired all night to warn people of their danger when a cyclonic storm drove the water of the Gulf of Finland into the river Neva and flooded the lower quarters of the city.

THE FEDERAL ESTIMATES

Grand Total for the Year 1914-15, as Tabled in the House on Thursday, is $190,735,176

A despatch from Ottawa says: A reduction of almost $12,000,000 as compared with the expenditures authorized for last year is the conspicuous feature of the main estimates for the fiscal year 1914-15 which were tabled in the House on Thursday evening. The grand total is $190,735,176.42, as compared with $202,656,166.59 last year. Of this total $146,786,124.42 is on consolidated account and $43,949,050 is chargeable to capital. The largest decrease, that of $3,703,702.48, is under the head of public works chargeable to income. There is a decrease of $150,000 in the Naval Service appropriations, another of $138,750 under railways and canals (income), $114,244.10 under miscellaneous, and a decrease of $71,905 under militia.

Large Increases.

The largest increases are $1,266,500 under agriculture, $1,911,840.75 under post-office, $250,958.22 in provincial subsidies, $383,550 under immigration, $405,533.33 under trade and commerce, $745,570 under railways, $584,041.57 in civil government and $1,738,013.32 on account of public debt, including sinking fund.

During the fiscal year ending March 31 last the total authorized expenditure was $184,196,317, but of this amount nearly $40,000,000 was left unexpended. During the year which closes March 31 next the expenditures on large national undertakings and in connection with investments has been very heavy.

In the Agriculture Department the detailed votes include: $770,000 for experimental farms, an increase of $110,000; for the enforcement of the Destructive Insect Act, $50,000; development of dairy and fruit industries, $225,000; cold storage encouragement, $200,000; health of animals, $500,000; administration of Meat and Canned Food Act, $240,000; development of the live stock industry, $400,000, an increase of $200,000.

Under the Agricultural Instruction Act the provincial votes are:

Ontario	$230,868.83
Quebec	187,409.16
Nova Scotia	61,144.45
New Brunswick	49,407.20
Prince Edward Island	27,832.81
British Columbia	52,799.38
Manitoba	58,075.45
Saskatchewan	61,152.31
Alberta	51,310.41
Veterinary colleges	20,000.00
Total	$800,000.00

The Railway Department estimates include:—New terminals at Halifax, $2,500,000; wharfs and docks, Halifax, $160,000; installation of block and telephone systems, $164,000; new car ferry and dock at Port Milgrace, $458,000; new rolling stock, $1,000,000; eastern extension in Halifax County, $850,000.

For the Hudson Bay Railway terminals and elevators, the vote is $4,500,000; for the National Transcontinental, $8,000,000; Quebec Bridge, $3,000,000; Welland Canal, $4,000,000; Lachine Canal improvements, $215,000; Trent Canal, $1,000,000.

Public Works estimates include the following capital expenditures for the continuance of works already in progress on harbors and rivers: Toronto harbor, $1,000,000; French River improvements, $500,000; St. John harbor, $3,000,000, and a million each for works at Victoria, Vancouver, Quebec and Port Arthur and Fort William.

Public buildings votes are largely for the smaller class structures, and practically all re-votes for the continuance of works already in progress.

CHINESE BANDITS.

Virtually Burned the Entire City of Liuan Chow.

A despatch from Shanghai, China, says: A force of 2,000 bandits on Thursday sacked and burned virtually the entire city of Liuan Chow, in Ngan-Hwei Province. W. Entwhistle, of the China Inland Mission, with his wife and children, succeeded in escaping to Luchow-Fu, but the Catholic missionaries are still in the looted city, and it is believed they have not been injured. The brigands apparently are connected with the bands commanded by "White Wolf," who have for a considerable time been ravaging the eastern part of Honan Province.

CONSTABLE REID SENTENCED.

Gets Seven Years for Allowing Prisoner to Escape.

A despatch from Winnipeg says: Ex-Constable Robert J. Reid, one of Krafchenko's guards, and self-confessed participant in the plot which effected Krafchenko's escape, appeared before Sir Hugh John Macdonald, police magistrate, on Thursday morning, and was sentenced to seven years in the penitentiary.

Stop Sneezing, Quit Sniffeling, Cure Your Cold

The Soothing Vapors of Catarrhozone Bring Instantaneous Relief.

Thousands of Testimonials prove that Catarrhozone cures permanently.

When germs attack the lining of the nose, make you sneeze and gag,—when later on they infest the bronchial tubes,—how can you follow them with a cough syrup?

You can't do it—that's all. Cough syrups go to the stomach—that's why they fail.

But Catarrhozone goes everywhere—gets right after the germs—kills them—heals the soreness—cures the inflammation—makes Catarrh disappear.

"Nothing I have ever used gives the warm, soothing sensation of Catarrhozone," writes Isabel Fry, of Seguin Falls, Ont. "I was in a frightful way with catarrh of the nose and throat—had droppings, hard breathing, bad breath and indigestion. Catarrhozone relieved at once and cured me thoroughly. It is invaluable in colds, sore throat and bronchial trouble." Not difficult for Catarrhozone to cure, because it contains the essences of pine balsams and other antiseptics that simply mean death to catarrh. Large size costs $1.00, and contains two months treatment; smaller sizes 25c., and 50c., all druggists and storekeepers or The Catarrhozone Co., Buffalo, N.Y., and Kingston, Canada.

MAGAZINE EXPLODED.

Italian Soldiers Killed and Seriously Wounded.

A despatch from Genoa, Italy, says: A powder magazine of the nearby fortifications exploded on Wednesday. Five soldiers and one civilian were killed and nine others were seriously wounded.

Wanted.

Wanted — Twelve well-educated, conscientious young women as pupil nurses in City Hospital, Cleveland, to fill vacancies caused by graduation. Unusual variety of experience. New Nurses' Home soon to be completed. Finest contagious disease building in the State. Children's Ward and Maternity Department. Two months' Visiting Nurses' work. Monthly allowance from time of acceptance Address Miss Frederika K. Gaiser, Principal.

WOMEN BEHEADED.

They Were Executed in Germany for Murder.

A despatch from Berlin says: There was an unusual event at Ratibor, in Silesia, on Thursday, when two women were executed for murder. They were beheaded by the axe, in accordance with the Prussian custom.

Hamilton Police Commissioners granted increases of pay to the force.

HAMBURG-AMERICAN LINE

Service Will Be Placed In Operation at Once Between Hamburg and Halifax

A despatch from Montreal says: "That there is a big trade with passengers and freight to and from Canada is quite evident, and our company decided some time ago to enter into a direct service. I do not know anything about 'rate wars' beyond what I have read and the entry of the Hamburg-American Line into the Canadian trade is due to the company's belief that there is a good field for business." A. L. Cronmeyer, passenger traffic manager of the Hamburg-American Line, who came to Montreal from New York, made a formal announcement in the foregoing words, that his company will open its own offices in Montreal on Monday, and that a direct service between Hamburg and Halifax will be immediately placed in operation. When the port of Montreal is open this will be the Canadian port of call. The Montreal office will be in charge of Henry F. Dorgelch, at present in Boston, but who was until recently in charge of the company's affairs at San Francisco. He thought traffic would originate from Continental Europe, including Russia. Mr. Cronmeyer said that the freight business looked very promising.

Swollen Hands and Feet

mean Kidney Trouble. Liniments and blood purifiers are useless. What you must do is to cure the kidneys. Take

GIN PILLS

Gin Pills act directly on these vital organs—correct all disease—neutralize uric acid—purify the blood—relieve the pain and reduce swelling in hands and feet. 50c. a box; 6 for $2.50. At all dealers or sent on receipt of price. Sample free if you mention this paper. 185

NATIONAL DRUG AND CHEMICAL CO. OF CANADA LIMITED. - TORONTO.

PRICES OF FARM PRODUCTS

REPORTS FROM THE LEADING TRADE CENTRES OF AMERICA.

Prices of Cattle, Grain, Cheese and Other Produce at Home and Abroad.

Breadstuffs.

Toronto, Feb. 3.—Flour—Ontario wheat flour, 90 per cent., $3.55 to $3.60, seaboard, and at $3.55, Toronto. Manitobas—First patents, in jute bags, $5.40; do., seconds, $4.90; strong bakers, in jute bags, $4.70.

Manitoba wheat—Bay ports, No. 1 Northern, 96 1-2c, and No. 2, 94 1-2c; track, Goderich. All rail: No. 1 Northern, $1.01; No. 2, 99 1-2c.

Ontario wheat—Prices of No. 2 are 87 to 88c, outside, and 91 to 92c on track, Toronto.

Oats—No. 2 Ontario oats, 35c, outside, and at 38 to 38 1-2c on track, Toronto. Western Canada oats, 40 1-2c for No. 2, and at 39c for No. 2, Bay ports.

Barley—54 to 55c, outside.

Corn—New No. 3 American, 70c, all rail, Toronto.

Rye—No. 2 at 63 to 64c, outside.

Buckwheat—No. 2 at 73 to 75c, outside.

Bran—Manitoba bran, $22.50 a ton, in bags, Toronto freight. Shorts, $24 to $24.50, Toronto.

Country Produce.

Butter—Choice dairy, 23 to 24c; inferior, 20 to 21c; farmers' separator prints, 24 to 26c; creamery prints, 30 to 31c; solids, 27 to 29c; storage prints, 27 to 28c; solids, 26 to 26 1-2c.

Eggs—Case lots of new-laid, 40c per dozen; storage, selects, 36 to 38c, and storage, 32 to 34c per dozen.

Cheese—New cheese, 14 1-2 to 14 3-4c for large, and 15c for twins.

Beans—Hand-picked, $2.20 to $2.25 per bushel; primes, $2.10.

Honey—Extracted, in tins, 11 to 12c per lb. for No. 1; combs, $3 to $3.25 per dozen for No. 1, and $2.40 to $3.50 for No. 2.

Poultry—Fowl, 12 to 13c per lb.; chickens, 16 to 18c; ducks, 13 to 15c; geese, 14 to 15c; turkeys, 19 to 22c.

Potatoes—Ontario, 80c per bag, on track, and Delawares at 80 to 85c, on track, in car lots.

Provisions.

Bacon—Long clear, 15 to 16c per lb., in case lots. Pork—Short cut, $29.50; do., mess, $24.50. Hams—Medium to light, 18 to 18 1-2c; heavy, 17 to 17 1-2c; rolls, 15 to 15 1-2c; breakfast bacon, 18 to 19c; backs, 22 to 24c.

Lard—Tierces, 14 1-4c; tubs, 14 1-2c; pails, 14 3-4c.

Baled Hay and Straw.

Baled hay—No. 1 quoted at $14.50 to $15 a ton, on track here; No. 2 quoted at $13 to $13.50, and mixed at $12 to $12.50.

Baled straw—Car lots, $8.50 to $8.75, on track, Toronto.

Winnipeg Grain.

Winnipeg, Feb. 3.—Cash:—Wheat, No. 1 Northern, 86 5-8c; No. 2 Northern, 84 7-8c; No. 3 Northern, 82 7-8c; No. 4, 77 1-4c; No. 5, 70 1-2c; No. 6, 65 1-2c; No. 1 rejected seeds, 81 1-2c; No. 2 rejected seeds, 79 1-2c; No. 3 rejected seeds, 77 1-2c; No. 1 smutty, 81 1-2c; No. 2 smutty, 79 1-2c; No. 3 smutty, 77 1-2c; No. 1 red Winter, 85 5-8c; No. 2 red Winter, 84 7-8c; No. 3 red Winter, 82 7-8c. Oats, No. 2 C.W., 33 3-8c; No. 3 C.W., 32c; extra No. 1 feed, 32 1-4c; No. 1 feed, 31 3-4c; No. 2 feed, 31c. Barley, No. 3, 41 3-4c; No. 4, 40 1-4c; rejected, 38 1-2c; feed, 38c. Flax, No. 1 N.W.C. $1.27 1-4; No. 2 C. W., $1.24 1-4; No. 3 C.W., $1.11 1-2.

United States Markets.

Minneapolis, Feb. 3.—Wheat, 89 1-8 to 89 1-4c; July, 90 3-4 to 90 7-8c asked. Cash: No. 1 hard, 91 3-8 to 91 5-8c; No. 1 Northern, 88 1-8 to 90 3-8c; No. 2 Northern, 85 1-8 to 87 5-8c. Corn, No. 3 yellow, 58 to 58 1-4c. Corn, No. 3 yellow, 58 to 58 1-4c. Oats, No. 3 white, 36 1-2 to 36 3-4c.

Duluth, Feb. 3.—Wheat, No. 1 hard, 89c; No. 1 Northern, 88c; No. 2 Northern, 86c; May, 90 to 90 1-8c; July, 91 3-8c. Linseed, cash, $1.50 1-8; May, $1.53 1-8; July, $1.55 1-8.

Live Stock Markets.

Toronto, Feb. 3.—Cattle—Good butchers, $8 to $8.25; medium, $7 to $7.50; common, $6 to $6.25; choice cows, $6.50 to $6.75; good, $6 to $6.25; medium, $5.50 to $5.75; common, $4.50; cutters and canners, $3.25 to $7; choice bulls, $7 to $7.25; good, $6 to $6.50; common, $5 to $5.75. Stockers and feeders—Steers, choice, $7 to $7.35; good, $5.50 to $6; light, $3.50 to $5.25; milkers and springers, up to $80. Sheep and lambs—Light ewes, $5.50 to $6.75; heavy, $3 to $3.15; Spring lambs, $8.80 to $9.50; bucks, $3 to $3.50, with 75c off. Hogs—$9.15 to $9.40, fed and watered; $8.80 to $9, f.o.b.; $9.25 to $9.50 off cars. Calves—Good veal, $8.75 to $11; common, $5 to $5.50.

Montreal, Feb. 3.—Prime beeves, 7 3-4 to 8 1-2c; medium, 5 3-4 to 7 1-2c; common, 4 to 5 1-2c; milch cows, $40 to $75 each; calves, 4 1-2 to 7c; sheep, about 5 1-2c; lambs, about 8c; hogs, about 10c.

FRIENDLY TIP.

Restored Hope and Confidence.

After several years of indigestion and its attendant evil influence on the mind, it is not very surprising that one finally loses faith in things generally.

An Eastern woman writes an interesting letter. She says:

"Three years ago I suffered from an attack of peritonitis which left me in a most miserable condition. For over two years I suffered from nervousness, weak heart, shortness of breath, could not sleep, etc.

"My appetite was ravenous but I felt starved all the time. I had plenty of food but it did not seem to help. I got discouraged, stopped medicine and did not care much whether I lived or died.

"One day a friend asked me why I didn't try Grape-Nuts food, stop drinking coffee and use Postum. I had lost faith in everything, but to please my friend I began to use both, and soon became very fond of them.

"It wasn't very long before I got some strength, felt a decided change in my system, hope sprang up in my heart and slowly but surely I got better. I could sleep very well, the constant craving for food ceased and I have better health now than before the attack of peritonitis.

"My husband and I are still using Grape-Nuts and Postum."

Name given by Canadian Postum Co., Windsor, Ont. Read, "The Road to Wellville," in pkgs. "There's a Reason."

Ever read the above letter? A new one appears from time to time. They are genuine, true, and full of human interest.

THE PARCELS POST SYSTEM

Provincial Boundaries Zones—Local Rates Will Apply for Twenty Miles From Each Post Office

A despatch from Ottawa says: A memo explaining the methods and working of the new parcels post system has been issued by Hon. L. P. Pelletier, Postmaster General. It says:

"After considering carefully every phase of the parcels post question, the postmaster-general has decided to adopt the zone system in fixing parcel post rates on account of the great area over which distribution has to be made in Canada and the comparatively sparse population of the Dominion.

"If a flat rate were fixed that would not entail too great a loss to the department in carrying parcels from one end of the Dominion to the other, or even from the centre province to the extreme east to west, the rate would be too high for comparatively short distances or even between points within the same province, and the only practical plan appeared to be the zone system, under which the rates are graduated according to the distance a parcel will have to be carried.

Provincial Boundaries.

"On account of the geographical position of the provinces of Canada and their being approximately the same size when the three Maritime provinces are considered as one it was found that the provincial boundaries would be the most convenient to adopt as the limits of the zones, and consequently the rates were fixed by provinces. This makes the system a very simple one, much easier to follow than the zone system based upon mileage alone.

"The first or local rate is five cents for the first pound and one cent for each additional pound or fraction thereof, up to four pounds, and two cents for each subsequent pound up to eleven pounds within a radius of twenty miles from the place of mailing, irrespective of provincial boundaries. This is to give local merchants an advantage within their own neighborhood and also farmers and gardeners who can use the mails for sending produce to their local market at a low rate.

"A parcel of 11 pounds can be sent 20 miles for 2 cents a pound, and this should give the farmers a decided advantage in marketing eggs and other perishable matter. It will also give a decided advantage to the country merchant over the departmental stores. The farmer can send out goods in parcels up to 11 pounds to his customers at 2 cents a pound while if the same goods were ordered from a departmental stores. The former can send out corn more than 20 miles distant, it would cost about 5 cents a pound for postage.

"The next rate is fixed for the province in which an article is posted. For the first pound the rate is 10 cents, and each additional pound 4 cents. The cost of handling a one-pound parcel is approximately the same as that of 1 or 2 pounds, and consequently it was necessary to fix a minimum rate for the first pound considerably higher than the average rate for the additional pounds included in the weight of a parcel.

Method is Simple.

"For an adjacent province the rate of 10 cents for the first pound will apply, but for each additional pound an extra charge of 2 cents will be imposed, making the rate 10 cents for the first pound and 6 cents for each subsequent pound. Beyond the province adjoining the one in which a parcel is mailed, an additional 2 cents a pound will be imposed for each province that has to be crossed to the destination of the parcel, up to a maximum charge of 12 cents a pound.

"The method of finding the rate on any parcel is extremely simple. Rate cards will be furnished to all postmasters and for distribution to the public, there being a separate card for each province. On this card is given the amount of postage chargeable on any parcel up to a weight of 11 pounds within the province in which a parcel is posted and to all other provinces of the Dominion.

"When a parcel is mailed the postmaster sees from the address the province to which it has to be carried, and a glance at this card shows him, without making any calculation, what the postage will be."

Basis of Rates.

The first rate is five cents for the first pound and one cent for each additional pound or fraction thereof up to four pounds, and two cents for each subsequent pound up to 11 pounds, within a radius of 20 miles from the place of mailing, irrespective of provincial boundaries.

The next rate is fixed for the province to where the articles is posted. The first pound is to be ten cents and each additional pound four cents.

For an adjacent province the rate of ten cents for the first pound will apply, but for each additional pound on extra charge of two cents will be imposed, making the rate ten cents for the first pound and six cents for each subsequent pound. Beyond the province adjoining the one in which a parcel is mailed, an additional two cents a pound will be imposed for each province that has to be crossed to the destination of the parcel, up to a maximum of 12 cents a pound.

JAPAN'S NEW ISLAND.

Three Miles East By South of Iwojima Island.

A despatch from Tokio says: A new volcanic island, five miles in circumference and one thousand feet in height, has appeared three miles east by south of Iwojima Island, one of the Bonin group.

Brant county councillors again reject the proposal to join with other western Ontario counties to secure an Industrial Prison Farm.

CANADA'S RAILWAY LINES

The Dominion Now Has Under Operation Over Twenty-nine Thousand Miles of Steel

A despatch from Ottawa says: Some interesting facts about Canadian railways and the statistics in connection with them are contained in the annual report of John Lambert Payne, comptroller of railway statistics, tabled in the House on Thursday evening by Hon. Frank Cochrane.

During the year ended June 30 last operative mileage increased by 2,576, bringing the total up to 29,304 miles. Ontario leads, with 9,000 miles; Saskatchewan is second with 4,651; Manitoba is third with 3,993, and Quebec fourth, with 3,986. At the end of the year 18,617 miles were under construction.

During the year a careful and judicial revision was made of the capital statement. Duplication and extinguished liability has been carried along for many years. The revision led to the elimination of $157,000,000 of stocks and bonds, and left the total in force on June 30 at $1,548,256,796. This was divided as follows: Stocks, $759,645,016; consolidated debentures, stocks, $163,257,221; bonds, $625,354,356.

Since the process of deletion cut out more liability than was added during the year, there appears a small reduction in the total for 1913 as compared with 1912. The actual increase, however, was $100,483,633, made up of stocks, $47,882,910, and funded debt, $52,600,723.

The cost of Government-owned and operated railways, representing 2,131 miles of line, reached a total of $126,930,887 in 1913. This is not included in capitalization.

The amount of cash subsidies paid during the year was $9,758,084, distributed as follows:—

By the Dominion, $9,176,234; by the provinces, $554,500; by municipalities, $27,350. The additions brought the total account on June 30 up to the following:—By the Dominion, $163,251,469; by the provinces, $36,500,015; by municipalities, $18,078,324.

Gross earnings for 1913 aggregated $256,702,703, as compared with $219,403,753 in 1912, an increase of seventeen per cent. The increment of $37,298,951 was considerably the largest of any year. In addition $24,588,410 was earned by Canadian railways in 1913 from outside operations, making a final total of $281,291,113.

Passenger earnings were $74,431,994, and freight $177,089,373, operating expenses aggregated $182,011,690 in 1913, as against $150,726,540 in 1912. Railway equipment includes 5,119 locomotives, 5,696 passenger cars, and 182,221 freight cars.

The movement of trains in 1913 resulted in the killing of 710 persons and the injury of 2,966. In addition 32 persons were killed and 1,606 injured from other causes than the movement of trains. Of the killed from all causes, 41 were passengers, 324 were employes, and 418 were classified as "others." Of the injured, 667 were passengers, 3,407 were employes, and 498 were "others."

One passenger in every 1,216,569 was killed, and one in every 71,124 was injured. This was a comparatively low record in respect of fatal accidents, but the proportion of injured passengers was high.

The number of employes increased by 22,751 in 1913, bringing the total up to 178,652. Salaries and wages amounted to $115,749,825, as compared with $87,299,639 in 1912.

If You Wish to Get Any

Women's Empress Boots at $2 and Men's Slater Boots at $3

You will need to hurry as they are passing out very rapidly.

Special Bargains in Felt Goods, Snowshoes and Moccasins.

One gent's leather fitted Suit Case, extra heavy, leather straps, price $15.00, to clear $12.00.

A few hand-made Boots in stock at $5.50 per pair.

THE BUSY CORNER **A. KINCAID**

G. T. R. Trains

Daily except Sunday

Leave	A.M	P.M.
Madoc	7 15	3 20
Moira Lake	7 23	3 40
Crookston	7 38	3 53
Ivanhoe	7 45	4 00
West Huntingdon	8 00	4 15
Madoc Junction ....Arrive	8 10	4 25
Belleville ....Arrive	9 15	5 00

Leave	P.M.	P.M.
Belleville	12 10	6 30
Madoc Junction	12 54	7 01
West Huntingdon	1 00	7 08
Ivanhoe	1 16	7 24
Crookston	1 25	7 30
Moira Lake	1 38	7 41
Madoc ....Arrive	1 50	7 50

THE

North Hastings Review

IS PUBLISHED

THURSDAY MORNING

AT THE

REVIEW PRINTING OFFICE, MADOC, ONT.

TERMS OF SUBSCRIPTION,—One dollar and fifty cents per year; one dollar per year, if paid in advance, or within thirty days.

Newspaper will be stopped until all arrearages are paid, except at the option of the publisher. A printed office notice is not sufficient unless a time out to date has been made. Subscribers changing their address should immediately send to the publisher, giving old and new address. Subscribers outside the limits of the County must pay in advance.

ADVERTISING RATES.—Transient advertising such as Legal Notices, Public Notices, Public Meetings, Municipal Advertisements, etc., inserted at the rate of 10 cents per line Nonpareil for the first insertion and 3 cents per line for each subsequent insertion. All advertisements of this class measured from rule to rule and by the scale of solid Nonpareil, 12 lines to the inch.

Condensed advertisements of Estray Stock, Articles Lost, Found, or For Sale, Teachers Wanted, Situations Wanted, Help Wanted, To Let, Business Chances, and others of a like nature, not exceeding 12 lines Nonpareil, inserted at the rate of 50 cents for first insertion and 25 cents for each week afterwards. Ads. of this class must be paid in advance.

Any notice, the object of which is to promote the pecuniary benefit of any individual or corporation is considered an advertisement and will be charged as such.

A. H. WATSON, Proprietor

MADOC, FEBRUARY 5, 1914

Cooper

On Wednesday evening, January 28th, a social evening was spent at the residence of Mr. Dan Bird, in honour of Mr. and Mrs. E. E. Diamond, it having been learned that Mr. and Mrs. Diamond are about to leave our midst. Mr. and Mrs. Diamond were invited to Mr. Bird's on the evening in question to spend the evening and were entirely ignorant of the fact that there was to be a house-warming and presentation in their honour. Shortly after their arrival at Mr. Bird's when the guests began to assemble Mr. and Mrs. Diamond cast inquiring glances at each other, but there was nothing for them to do but guess until the time arrived for the presentation and they were called to the front and the following address and presentation was tendered to Mrs. Diamond:

MRS. DIAMOND,—It is with regret that we, as officers and scholars of Blair's Methodist church, have to be severed from you in our Sunday School work. You were a faithful teacher for some years, then cradle roll superintendent, both offices being ably filled by you. One thing we do know, what is to be our loss will be another's gain. Some other church will be benefitted by your work. You will always find a work to do. Willing workers always do. We ask you to accept this dish as a souvenir from the Sunday School, and hope as you use it you will be reminded not only of your boys in the class but of the school as a whole. Trusting you will be spared for many years of usefulness in the church and Sunday School wherever your lot may be cast.

Signed in behalf of Blair's Sunday School, Cooper.

January 28th, 1914.

The presentation to Mrs. Diamond was a silver pudding dish, and on receipt of same Mrs. Diamond was so completely taken by surprise and emotion that she could only look at her friends and the token of friendship tendered by them. This was immediately followed by the following address and presentation to Mr. Diamond:

MR. EDWARD DIAMOND.

DEAR SIR,—We, your friends and neighbors, have met here tonight to spend one more social evening with you, and also to leave with you a small token of appreciation from the people among whom you have lived so long. In these several years' intercourse which we have had together you have been of great benefit to the community, both socially and from a business point of view, and, though it is decreed that now a parting must come, you will carry with you the best wishes of all with whom you have come in contact. We would ask you to accept this suitcase and while using it think only kindly thoughts of your friends and neighbors of the Allen Settlement.

By the time this was over Mr. Diamond had recovered his composure sufficient to make a suitable reply for himself and Mrs. Diamond. It is understood Mr. Diamond contemplates going out West this spring on a combined business and pleasure trip. It is to be regretted that Mr. Diamond has decided to quit making cheese for the future. He has done a good work in this factory and built up a first class reputation for Oak Leaf cheese. He almost invariably sends cheese to points where there is to be competition exhibits of this commodity and never comes out second best. This year, for the first time, the Eastern Ontario Dairyman's Association held the beginning of a series of cheese exhibitions and contests at Cornwall. Mr. Diamond sent four of his make of Oak Leaf cheese to this place and tied for first place with two others, viz:—"Diamond, Purdy and Johnson." At this fair there were 255 entries. These cheese scored 97¾ points out of 100. The judges said on account of the splendid grades of cheese on exhibition they experienced the most difficulty they ever had in making the awards of prizes.

County Council

Reeve Hubbell, of Marmora Village, Unanimously Elected Warden for 1914

(Belleville Ontario)

The County Council met on Tuesday afternoon, all the members, thirty in number, being in attendance.

After the clerk had formally opened the Council he called for nominations for warden.

Mr. McLaren moved, seconded by Mr. Montgomery, that Mr. W. H. Hubbell, reeve of Marmora village, be warden for the year 1914.

The motion was carried unanimously by a standing vote.

Warden elect Hubbell addressed the Council, thanking the members for the honor conferred upon him. This he considered the crowning event of his municipal life. He was pleased that so many of the old members were returned to the County Council, and he was also pleased to welcome the new members. We have much to be thankful for the past year. We had a very good year and while in many of the large centres there is much hardship, owing to the number of unemployed, in Hastings county there is not much hardship in this respect. There would not, in his opinion, be much new legislation enacted in the Council this year. Economy should be the watchword. He would advocate the building of new and up-to-date bridges to take the place of some wooden structures. Road building was an important matter for this county, and there was no doubt better roads are being built in various parts of this province. Another important matter was the possibility of erecting a new Children's Shelter. He again thanked the members for the honor conferred upon him.

Mr. Vermilyea suggested that every possible expenditure be cut down and an earnest effort should be made to get through the Council business before Saturday. He considered the work could be accomplished in two days.

Mr. Ketcheson was in favor of the remarks of Mr. Vermilyea, and he would be willing to try and get through the business within two days if it is at all possible.

Council adjourned until ten o'clock Wednesday morning.

WEDNESDAY MORNING

Council resumed at ten o'clock, Warden Hubbell in the chair. Minutes of Tuesday afternoon were read and confirmed.

A number of communications were read. In some cases no action was taken, whilst others were referred to committees for action.

A communication was read as follows:

Toronto, Dec. 29th, 1913.

Mr. A. M. Chapman,
County Clerk, Belleville, Ont.

Dear Sir,—I am obliged to you for the copy of the resolution passed by the Hastings County Council and may say that I agree with it in almost every respect. I may state that I never mentioned the county of Hastings because most of the northern district of that county was not surveyed by us. Nor did I state even for the entire district "that extreme poverty and a state of physical and mental degeneracy quite unique are general."

"Yours truly,
"B. E. Fernow."

On motion the communication was ordered to be filed.

In discussing the grand jury's report which referred to the advisability of more land being purchased in connection with the House of Refuge, Mr. Montgomery spoke in favor of more land being procured. This he considered would prove profitable to the county.

A communication was read regarding the Good Roads Association annual meeting.

Mr. Vermilyea said that a deputation of that body would go down to Ottawa to see if it is possible to bridge over the chasm between the Parliament and Senate on the roads problem.

Dr. Embury, of Bancroft, on behalf of the school board of Bancroft, asked that a $2,000 special grant be given that body by the County Council to aid in the erection of a continuation school, which is very necessary.

The matter, on motion, was referred to ways and means.

WEDNESDAY AFTERNOON

Council resumed at two o'clock, Warden Hubbell presiding.

A communication was read from Mr. John Murphy, of Tyendinaga township, claiming $9 damages owing to an accident which befel his vehicle on the county road at the C.P.R. crossing at what is known as the Longdale side road.

Mr. Vermilyea was of the opinion that the railway should pay the bill and not the county.

Mr. McLaren thought the railway was liable and not the county.

Mr. Walsh moved, seconded by Mr. Ketcheson, that the clerk forward the claim of Mr. Murphy to the C.P.R. Company.—Carried.

A communication was read from Dr. J. J. Farley, president of the Children's Aid, re a meeting of joint committees of the county of Hastings, city of Belleville and town of Trenton to discuss the matter of the erection of a new Children's Shelter.

Mr. Vermilyea said this was an important matter. The present Children's Aid Shelter was inadequate to accommodate the children.

Mr. Tummon said he was a member of the county committee and a joint meeting was held. It meant that the county's share of such a building would be upwards of $18,000. This was a large amount and a matter that would have to be considered carefully. The county is in duty bound to take care of neglected children, but after the building is erected the whole government of the institution is in the hands of the Children's Aid County. If the county has to furnish the building, it should be under the jurisdiction of the county or government.

Mr. Montgomery was of the opinion that a committee should be appointed.

Mr. W. H. Bonter addressed the Council, stating that his object of speaking to the Council was to ask the Council to grant more money on some roads in Marmora township. He would like to see the superintendent of roads authorized to bank good gravel and place some on the roads. On a road near Beaver Creek there is a large hole filled with big rocks and it is in such a condition that it is compulsory to drive around same.

Warden Hubbell said the Council should appreciate the suggestion of Mr. Bonter. Coarse sand had been put on some of the roads.

Mr. Laycock said that he knew in Marmora township some roads on which not 25c. on the dollar expended had been properly spent during the year by placing "mud" on the road.

Mr. Tummon and Mr. Coulter said the county workmen were using the best material at their resources.

Mr. Montgomery moved that "the following committee be appointed to confer with the representatives from Trenton and Belleville and also the Children's Aid Society officers to consider what course should be taken to secure proper care of children under the Children's Protection Act and report at the June session, Warden, the chairman of finance, Tummon, McLaren, Ketcheson and the clerk."—Carried.

Mr. W. E. Tummon moved, seconded by Mr. Nayler "That the clerk be instructed to express to Dr. Fernow this Council's satisfaction with the communication received from him re the statements published last year in the provincial press and which called for a resolution of protest at the December session of this County Council."—Carried.

THURSDAY MORNING

Council resumed at 10 o'clock, Warden Hubbell in the chair. Minutes of Wednesday's sessions were read and confirmed.

Dr. Faulkner, physician of the House of Refuge, presented a report in reference to this work at this institution during the year. During the year conditions prevailing were most harmonious. The patients as a whole have been considerate, but at times trying. There was admitted during the year 31 against 16 for 1912. Born in the House during the year 1, deaths 8, namely one woman and 7 men, blind 12, discharged 5, in House on December 31st, 1913, namely, 38 women and 55 men. Average age of inmates 73; average age at death 81.

He suggested that the members of the Council do not send their insane to the institution. During the year two violent insane people were admitted and required the constant care of male and female attendants.

The special committee on standing committees brought in the following report—

Roads and Bridges—Thos. Montgomery, chairman.

Finance and Public Property—R. P. Coulter, chairman; S. Fox, Chas. Ketcheson, N. Vermilyea and T. Nayler.

House of Refuge—W. E. Tummon, chairman; James Brown.

Bridge Committee—J. Gunter, chairman; A. Kirk, J. Moore, C. Vanderwater, W. Nugent.

Mr. Vermilyea thought there should be no bridge committees on account of the little work to be done on the bridges this year.

He moved, seconded by Mr. Laycock, that in the opinion of this Council such bridge building as might be possible this year should be done under the control of the finance and public property committee and that the superintendent of roads and bridges have supervision of such work.

Mr. Walsh was thoroughly in accord with Mr. Vermilyea's contention.

Mr. McLaren spoke in the same strain.

Dr. Harper said he was entirely opposed to the perpetuation of the bridge committee. He had won his election at Madoc on this issue. There is only to be $7000 expended this year on bridges, a very small sum, which should be easy for the finance committee to manage.

Mr. Coulter failed to see the economy in abolishing the bridge committee. If the finance committee had to do the work they would have to be paid. The chairman of bridges has experience also.

Mr. Vermilyea contended that the finance committee at its meetings could do its work besides that of the bridge committee. While the chairman might have certain knowledge as to bridges the practical experience in the matter rests in the foremen.

Mr. Kirk said the bridge committee last year at one meeting had saved the county $250 in one purchase of steel.

Mr. Walsh thought the bridge committee cost annually $1,200 or $1,300 but Mr. Gunter thought this estimate excessive.

Mr. Tummon said that by having the road superintendent supervise the bridge building an engineer could be done away with.

Dr. Harper suggested that the bridge committee be done away with and that Mr. Gunter be put on the finance committee.

Mr. Gunter explained the bridges situation, showing how concrete bridges had been cheaper than steel and had increased the work and duties of the committee by having the work done by the county gangs. The committee had saved the county thousands of dollars by substituting concrete for steel.

THURSDAY AFTERNOON

Council resumed at two o'clock—Warden Hubbell presiding.

Mr. Vermilyea, moved in amendment of the motion seconded by Mr. Laycock, that the report of the committee appointed to draft the standing committees as far as said report applies to the bridge committee be not adopted but that such bridge building as may be decided upon this year be done under the control of the committee of finance and public property and supervision of regular officers leaving said committee to consider what use can advantageously be made of the services of the chairman of bridges for 1913.

The vote on the amendment was as follows—

Yeas—Sills, Vermilyea, Laycock, Douglas, W. E. Hubbell, Wilson, Weaver, Walsh, Vanderwater, Nugent, McLaren, Harper—12.

Nays—Montgomery, Hawkins, Brinklow, Walker, Coulter, Maxwell, Ketcheson, Kirk, Brown, Nayler, Thompson, Fox, Rollins, Moore, Tummon and Gunter—16.

The nominating committee's report was adopted by the following report.

Yeas—Montgomery, Hawkins, Walker, Brinklow, Coulter, Maxwell, Ketcheson, Kirk, Brown, Nayler, Thompson, Fox, Rollins, Moore, Tummon, Gunter—total 16.

Nays—Sills, Vermilyea, Laycock, W. E. Hubbell, Douglas, Wilson, Weaver, Walsh, Vanderwater, Nugent, McLaren, Harper—total 12.

THE HOUSE OF REFUGE

The House of Refuge report for 1913 showed eight deaths, 7 males and 1 female: 4 from Thurlow, 1 from Tyendinaga, 1 from Huntingdon, 1 from Stirling and 1 from Marmora village. One went on a visit on June 22nd and died at Deloro on July 3rd. The ages of the deaths were 89, 91, 90, 76, 75, 74, 87, 70 and 85 years.

Discharged during the year were four men and one woman. Two, a husband and wife, were taken by friends, one from Hungerford was taken out because his wife agreed to support him; another was taken by his nephew.

There are 12 blind in the house, 1 of them deaf, dumb and blind.

There are 6 mutes in the institution, 5 from Madoc and 1 from Thurlow.

Born in house, 1.

The average number of inmates in 1913 was 79 against 73 of last year. There were 93 on roll December 31st, 1913. The average age of 1913 inmates is 72 years; ages run from 1 year to 103 years.

The inmates on Dec. 31st, 1913, were as follows—Sidney 9, Thurlow 13, Elzevir 2, Tyendinaga 8, Faraday 1, Huntingdon 8, Hungerford 10, Dungannon 3, Rawdon 3, Madoc 10, Mayo 3, Marmora 5, Herschel 3, Tudor and Cashel 3, Tweed village 1, Stirling village 3, Madoc village 2, Marmora village 2, Deseronto town 4—total 93.

The report of the House of Refuge committee was adopted.

(Continued next week)

WHY KEEP ON COUGHING?

Here Is A Remedy That Will Stop It

Do you realize the danger in a neglected cough?

Then why don't you get rid of it?

Yes, you can shake it off, even though it has stuck to you for a long time, if you go about it right.

Keep out in the fresh air as much as you can, build up your strength with plenty of wholesome food, and take Na-Dru-Co Syrup of Linseed, Licorice and Chlorodyne.

This reliable household remedy has broken up thousands of hacking, persistent coughs, which were just as troublesome as yours, and what it has done for so many others it will do for you.

Na-Dru-Co Syrup of Linseed, Licorice and Chlorodyne contains absolutely no harmful drugs, and so can be given safely to children, as well as adults. Your physician or druggist can confirm this statement, for we are ready to send them on request a complete list of all the ingredients.

Put up in 25c. and 50c. bottles by the National Drug and Chemical Co. of Canada, Limited. 317

Ayer's Sarsaparilla

Tonic and alterative. Increases strength. Restores healthy functions. No alcohol. —Sold for 60 years.

Ask Your Doctor. Made by J. C. Ayer Co.

Big Reduction in OVERCOATS

2 Only Men's Fur Coats to clear at **$10.00**

11 Only Men's Cloth Overcoats with Convertible Collar, extra good values at $8, $8.50, $9 To Clear at **$5.75**

7 Only Men's Dark Tweed Overcoats, Regular $10, $11, $12, to Clear at **$6.75**

GEO. WEST

THE MAN'S STORE

BIG JANUARY SALE

For the remainder of January we are selling our goods at Reduced Prices

Gentlemen's Overcoats, regular $25, Now $19

Ladies' Fur Trimmed Coats, reg. $30 Now $26. Reg. $15, Now $12

Boys' Overcoats, regular 6.50, Now $5.00

10 per cent. off all small goods. You cannot afford to miss our Bargains. Call and see for yourself.

R. McGHEE

Where Quality Counts -- We Win

The Empress Shoe
For Ladies

The Brandon Shoe
For Men

The Williams Solid Leather Shoe
For Men, Women, Boys and Girls

L. F. MORRICE

MADOC PHOTO STUDIO

January Sale

That Drops Dollars at Your Door

18 size Silver Waltham Watch, regular price $15 complete
January Sale $12.00

18 size Silver Waltham Watch, regular price $18
January Sale $15.00

18 Size Gold Filled Waltham Watch, regular price $18
January Sale $15.00

Every Watch is Guaranteed

I Have a Full Line of

Fruits
Apples
Pineapples
Cranberries
Oranges
Lemons
Figs
Dates
Evaporated Apples
Prunes, etc.

T. TUCKER A. McBA

GREAT FOR CHAPS

If you are one of those whose skin is tender and easily chapped by exposure to rough weather you will find

Julien's Benzo Cream of Roses

A real help to skin comfort. Its soothing influence on the broken skin tissues and its beneficial effects in the treatment of unsightly ulcers, blackheads, skin rashes, scalds, burns and cuts makes it worthy of your selection as a skin healer. **25C.** bottle.

Vince's Popular Drug Store, Madoc

Mail Orders promptly attended to.

What is it that makes your home

Bright and Attractive

Probably its your wife but often its the

Wall Paper

Anyway you owe it to her to make it more artistic and modern.

Phone, write or ask for one of our small Sample Books.

CUT OUT BORDERS

are the Newest and most Attractive style of decoration, and with stripe, dimity or fabric effects makes a charming result, inexpensive too. Try one of our new dainty Rose or Ribbon Borders on your bedroom and you'll want to do others.

B. O'HARA

FEBRUARY SALE !

To make room for other goods we will offer for Sale at Greatly Reduced Prices, the following :

Two only High Grade Pianos
At Prices never heard of before.

Two only Steel Ranges, also a number of Cutters, different styles, and a few Buggies.

All these must be sold off. We have to have the room. If you want to save money, come. Sale starts

MONDAY, FEBRUARY 2nd

T. W. CHRISTIE
Massey Harris Agent.

To the Building Public :

LISTEN !

In one line of goods alone I saved the builders of this vicinity at least one hundred dollars last season by placing orders with me early in the season. I can do even better this season if you give me the opportunity. This has special application to users of Metal Shingles and Siding.

FRANK DAFOE
Hardware - Madoc

Hogs Wanted

We will pay the highest market price for Hogs delivered at Madoc, Monday, February 9th.

J. A. McCOY AND N. FLEMING.

—Pure Vegetable Parchment, suitable for wrapping butter, cut to any size. THE REVIEW Office.

Mr. and Mrs. L. H. Bouskill spent the week-end in Belleville and Trenton.

Mrs. H. Dulmage, of Winnipeg, is the guest of her sister, Mrs. Geo. West.

A very pleasant evening was spent at the home of Miss A. M. Allen on Saturday.

Mr. Jack Moore, of Queensboro, was a Sunday guest of Mr. and Mrs. A. H. Watson.

Mr. G. Miller, of Belleville, is the guest of his parents, Mr. and Mrs. Bruce Miller.

Mr. Robt. McGhee was in Peterboro over Sunday, the guest of his brother, who is very ill.

Miss Myrtle Caverly is attending an Epworth League Convention in Bowmanville this week.

Mr. R. H. Pearse, editor of the Campbellford News, was in Madoc on Friday last on business.

Miss E. McCaffrey, who is teaching at Hart's school, was a week-end guest of Mrs. A. H. Watson.

Miss Helen Orr has returned home after an extended visit with relatives and friends in Edmonton.

Mr. and Mrs. John Ranson, of Thomasburg, were the guests of Mr. Geo. Kerr one day last week.

Miss M. Diamond, teacher in the O.B.C., Belleville, spent, the week-end the guest of Mrs. A. H. Watson.

Mr. Chas. Thompson, Deputy Reeve of Madoc township, was allowed to take his seat at the County Council.

Mrs. Walter Gray and Mrs. Broadworth are visiting friends in Kingston, Napanee and neighboring towns.

Miss Breakell, second form teacher in the Model school, was indisposed on Monday with an attack of lagrippe.

The High School Literary Society will hold an "At Home" in the Masonic Hall on Friday evening, February 20th.

The annual meeting of the Madoc Public Library Board will be held on Tuesday next, February 10th, at 7.30 p.m., at the Dominion Bank.

Mr. Evans, of the local branch of the Dominion Bank, has been transferred to Belleville, Mr. D. W. Dyke, of Montreal, taking his place here.

Mr. John Robertson has received the contract from Mr. P. P. Clark, St. Ola, for the material for a fine large house, which he intends to build in Belleville this coming summer.

—A Box Social will be held in the Town Hall, Millbridge, Wednesday, Feb. 11th, under the auspices of L. O. L. No. 1070. Proceeds to be used towards paying for a new hall. A good program will be provided.

Mr. Roy Dale has been successful in passing his third year and Messrs. Douglas and Howard McConnell their second year at the Christmas examinations at Osgoode Hall, Toronto.

—Bargains in Parlor Coal and Wood Stoves at G. A. ROLLINS'.

Mr. W. J. Robson, of Hamilton, has been engaged by Mr. John Robertson as foreman of his sash and door factory. Mr. Robson has moved his family here and has rented one of Mr. Jno. Tucker's houses.

Owing to an unintentional error Miss McLeod's name was omitted from the list of those who attended the musicale held in Belleville by the Queen's Musical Club, of Kingston, on Tuesday night of last week.

—We buy old Bottles, Vince's Drug Store, Madoc.

Mr. Will Cross has been appointed High school trustee by the County Council for the next three years in succession to Mr. Charles Whytock. The High School Board for 1914 is composed of Messrs. George West, A. Kincaid, W. H. Brooks, Dennis Gillen, Will Cross, Dr. Harrison and F. G. Cottle. Gordon Foote is secretary.

There will be an initiation in the Oddfellows' Hall on Friday night of this week, February 6th, when eight candidates will be conducted into the Rebekah lodge. The session will commence at eight o'clock, sharp. There will be no refreshments on account of the banquet given by the Oddfellows in the Masonic Hall the following Monday night to which the Rebekah Lodge has been invited.

VOCAL INSTRUCTIONS
MARGARET BARTON
6 Arrangements made privately.

House for Sale

9-room brick House, 3-piece bath-room, open plumbing, polished hardwood floors, first class Buck's furnace, slate roof, electric lights, sanitary sewer system. House and grounds in first class repair. For further particulars apply to owner,

Harry H. Jones
5-tf Madoc

—A quantity of old newspapers suitable for wrapping paper may be had at this office.

At a meeting in St. Andrew's church, Stirling, Tuesday evening, Rev. H. S. Graham, the interim moderator in the chair, a unanimous call was extended to the Rev. J. F. Hall, of Swansea, Ont.

County L.O.L. Meets

The County L.O.L. of Centre Hastings met on Tuesday last with the largest attendance in the history of the County Lodge. The reports of the various districts were very encouraging. Worshipful County Master W. E. Tummon occupied the chair.

The following is a list of the officers elected for the ensuing year :

W. Co. M.—Simeon Fox.
D. Co. M.—T. H. Mathews.
Jr. D. Co. M.—R. McGhee.
Co. Chap.—Rev. E. A. Saunderson.
Co. Rec. Sec.—Robt. A. Woods.
Co. Fin. Sec.—Herbert Burke.
Co. Treas.—W. S. Martin.
Co. D. of C.—A. Thompson.
Co. Lect.—John Geen.
1st Dept. Lect.—T. H. Kelly.
2nd Dept. Lect.—Jas. Diamond.

A pleasing feature of the meeting was the presentation of a purse of $25.00 to the Rev. E. A. Saunderson, the date of the meeting being his 80th birthday.

Madoc was decided as the place for the County celebration for 1914.

Report of the Weather

The following are the readings for January weather :

Date	Minimum for Day	Maximum for Day	Remarks
Jan. 18	11	11	
19	04	28	
20	15	29	
21	05	12	
22	19	08	
23	02	38	
24	22	34	
25	01	10	
26	05	15	
27	10	38	
28	33	41	
29	39	45	
30	25	27	
31	15	17	

Rheuma Will Stop Uric Acid Deposit

Rheumatic Complications Checked and the "Human Sewers" Restored

The Kidneys, Bowels and Skin are the "human sewers" which carry off the impurities in the blood. When these are clogged Uric Acid sediment lodges in the muscles and joints and Rheumatism follows. RHEUMA, the great remedy for all forms of the terrible disease, checks the deposit of Uric Acid.

"For many years I suffered with Rheumatism. I am 71 years old, but am proud to say that after using one bottle of RHEUMA the Rheumatic pains are entirely gone. I daily recommend RHEUMA to my friends."—Willis Goff, Bridgeburg, Ont.

T. G. Whitfield will return your money if it fails; 50 cents a bottle.

Reduction For CASH

As we have now taken over the business of Mr. White we are in a position to offer to the public, at very low prices for CASH, our full line of Groceries Meats, Flour and Feed and Crockery.

We have about **3 Tons of Salt** in 140 and 200 pound bags which we will sell at **Cost.** Farmers wanting Salt for their cattle will do well to secure some of this before it is all gone.

You will do well to call and see us before buying elsewhere.

P. A. Wickware
"The Cash Store"

Stick-Fast Dry Paste

The Greatest Cold Water Paste Known
Made Instantly with Cold Water

For Paper Hanging, putting on Labels, making up Scrap Books, Mounting Photographs, Kindergarten Work, Office, Factory, School and Home use.

Will stick on all surfaces, wood, leather, glass, iron, tin, brick or stone. Is white, smooth, sweet and adhesive. Will keep for years in powder form. Is fragrant and will not sour. Contains no acid or chemical to injure the most delicate colors and rags will not eat it.

Price 15 Cents per Package

Whitfield's Drug Store, Madoc

Madoc Sash & Door Factory
North of the Sub-station

Lumber of Every Description
Always on Hand

Orders for : : : :
All Kinds of Job Work
Filled on the shortest notice.

JOHN ROBERTSON

HAVE YOUR WATCH CLEANED OCCASIONALLY

A WATCH will run without oil or cleaning longer than any other piece of machinery—*but it needs both occasionally.*

If you will consider that the rim of the balance wheel travels over fifteen miles a day, you will not grudge your watch a speck of oil and a cleaning once a year. It will increase the life and accuracy of your watch Leave your watch with us to-day.

Geo. F. Maybee

Radiolite Burner

Made in two sizes. We guarantee this "Radiolite Burner" will give you good service for one year, will not smoke nor smell, produces the least possible heat at the base of burner, and will give a large, white, brilliant light, maintaining an equal degree of efficiency under proper conditions.

Sizes No. 1 A
No. 2 B

Price 25cts. Each

M. W. Connor & Son
Phone 8 Hardware
Durham street, Madoc

McINTOSH'S GREAT

Mid-Winter Clear Out Sale

Specials in China

Japanese figured Salads, extra fine regular $1.00 - on sale **50c**

25c Celery Dishes - - - **15c**

15c Cups and Saucers with blue band To sell at **10c**

Oatmeals to clear at half price - **5c**

15c Cups and Saucers with gold band **10c**

Dry Goods

Ginghams, 27 inches wide, in large choice of designs, reg. 12½c., sale **9c**

Good strong Prints, guaranteed to wash well and last, in light and dark colors - - per yd. **11c**

Striped Galatea, splendid for boys' suits, waists, etc., 27 in. wide, reg. 12½c and 15c., sale per yd. **11c**

Striped Flannelettes, soft makes, in light and dark stripes, 32 inches wide - - - - sell at **9c**

McINTOSH BROS.

HOME

Dishes Prepared With Eggs.

Eggs With Brown Butter.—Melt three tablespoons of butter in the blazer, cooking it until it is a dark brown. If you like the flavor of onion you may put eight or ten drops of onion juice with the butter. Break as many eggs as you wish or the chafing dish will hold, side by side, putting each one in a saucer by itself so that the yolk and the white may not mix, and sliding it from the saucer into the blazer. Dip the butter up with a spoon and pour over the eggs. Just before you take up the eggs, after they are set, add a small teaspoonful of vinegar to the sauce, sprinkle the eggs with pepper and salt, and serve on toast or crackers.

Eggs Poached in Milk.—Heat a cup of milk in the chafing dish over hot water, and when it is scalding slip eggs into it as directed in the foregoing recipe, breaking each egg into a saucer. Baste the eggs with hot milk and cook until the whites are set. Then take out carefully and lay on slices of hot buttered toast. This may be moistened with a little of the milk in which the eggs were cooked. An added touch of savoriness is given to this dish by spreading each piece of toast lightly with anchovy paste. When this is done use no salt on the eggs.

Fricasseed Eggs, I.—Fry half a teaspoon of minced onion in a tablespoon of butter in your blazer, stir into this a tablespoon of flour, and pour upon it a cup of soup stock or gravy. Stir until this blends with the butter and flour in a smooth sauce. Have ready three or four eggs which you have previously boiled hard, and cut into quarters or into thick slices. Lay them in the gravy until they are heated, sprinkle with pepper and salt, and serve with or without toast or crackers.

Fricasseed Eggs, II.—Cook butter and flour together as directed in last recipe, and pour upon it a cupful of milk, stirring until you have a smooth white sauce. Season this to taste with celery salt, plain salt, white pepper, and if desired, a few drops of onion juice. Have eggs cooked and cut up as directed above, drop these into the sauce, and cook until hot through, and serve on toast or crackers.

Lyonnaise Eggs.—Melt two tablespoons of butter in the blazer, put with them half an onion sliced thin, and a teaspoon of chopped parsley. Cook until the onions begin to brown, pour over them a half teacup of milk into which you have stirred a heaping teaspoon of flour, and cook, stirring all the while, until the mixture begins to thicken; lay in five hard boiled eggs cut into thick slices, and serve as soon as these are hot through.

Sunshine Eggs.—Melt two tablespoons of butter in a frying pan, lay in it carefully the number of eggs you wish, breaking each one in a saucer and sliding it from this into the butter. Have a knife at hand with which to trim off or turn up the edges of the whites as they stiffen, that the eggs may not run into each other. As soon as they are firm sprinkle with salt and pepper and pour over them a cup of tomato sauce or of stewed tomatoes, which you have freed from lumps and thickened with a little flour. Add onion juice to qualify the tomato and a little sugar if it is too tart. The tomato sauce may be made in the second pan of the chafing dish by cooking together a tablespoonful each of flour and butter until they bubble, then pouring upon them a cup of tomato liquor which has been seasoned with salt, pepper, sugar, and onion juice. Stir until the sauce is smooth and thick, cover closely and set aside while you cook your eggs. The sauce will keep so warm that it will require only a minute in the blazer after you have poured it over the eggs to become smoking hot.

Hints for the Home.

A fresh egg will beat to a froth easier than a stale one.

Stale eggs are glassy and smooth of shell, and will sink in water.

For cleaning windows, mirrors and lamp-glasses use borax instead of soda.

Thickened soups should be about as thick as good cream, so add more thickening liquid as it seems necessary.

Boots and shoes however damp will polish in a few minutes if a drop or two of paraffin oil are added to the blacking.

Handkerchiefs may be stiffened without being hardened, and without the use of starch, by putting a little borax in the last water in which they are rinsed.

Many young persons have a habit of sitting or leaning in a one-sided fashion, which sooner or later shows its effect in the shoulders, one being higher than the other.

To remove scorch marks from linen rub the place well with half a raw onion, then wash in the usual way, and unless the scorch is a very bad one the linen will be quite white again.

To take ink stains out of a colored table cover, when strong acids cannot be used, try rubbing the stained spots with a ripe tomato cut in half. Then sponge with cold rain-water.

A baked raisin pudding is good and wholesome for a family. Take a quarter of a pound of stoned raisins, a quarter of a pound of finely minced suet, half a pound of flour, a teaspoonful of baking powder, a pinch of salt, and very little sugar. Work all into a light batter with a well-beaten egg and some milk. Pour into a well-greased pie-dish and bake in a moderate oven for an hour longer.

Colored prints and photographs may be artistically mounted in the following way, and the expense of frames saved. Have a piece of glass cut to the size required, and have ready also a piece of cardboard the exact size of picture and glass. Bore two holes on a level through the cardboard, near what will be the top, and thread through them a piece of fine gold picture wire or ribbon, joining the ends on the wrong side of the cardboard, and having enough loop in front for hanging the picture. Lay the cardboard at the back of the picture and cover the face of the latter with the glass, cut to size. Then, with strips of gold, oak-colored, white or dark green paper, sold especially for mounting pictures and already gummed, bind the edges neatly, securing the three thickness together. A very good and artistic effect is arrived at by using a line of gold paper in front of a white one.

THE SECRET OF HIS POWER

Touching Incident Which Shows the Surpassing Wonder of the Prophet of Nazareth

"And Jesus looking upon him loved him."—Mark x., 21.

This text is one of the most impressive in the literature of the New Testament, and one of the most striking illustrations also of the meaning of Jesus' message and the secret of His power. Here was the Nazarene talking to a member of that particular social class which opposed Him most persistently and fought Him most bitterly—a young man who refused flatly to support the Master because he preferred the security of "great possessions" to the hazards of personal sacrifice, the very individual to whom Jesus specifically pointed the attention of His disciples as a perfect example of "how hardly shall they that have riches enter into the kingdom of God." And yet Jesus did not hate this wealthy citizen, or despise him, or deride him, or condemn him. On the contrary, we are expressly told in the narrative He "loved him."

Jesus Hated Evil

as passionately as any man who ever lived. He denounced hypocrisy and indifference and selfishness with an overwhelming intensity of conviction. He opened the most terrible vials of wrath which were ever emptied upon the sins of men. But for persons as persons He had nothing but sympathy, pity, forgiveness, love. Zaccheus, "the chief publican;" Nicodemus, "a man of the Pharisees;" the Roman centurion, the rich young ruler, the woman taken in adultery, the thief on the cross, the priests and soldiers who crucified Him—all were to Him as brothers and friends. No matter who they were nor what they had done, He loved them all, and by His love He conquered and transformed them!

How different now is this from the ordinary practice of our lives! How triumphantly do we succeed in confusing the sin with the sinner and the evil with the evildoer! The patriot thinks he serves his country best who hates "the foreign devils" most. The political leader is sure that he is advancing his party's interests when he discredits his opopnent. The capitalist knows no better way of fighting labor than by despising the laborer, and the workingman in his turn thinks that the first step toward the attainment of his rights is

Cordial Hatred of all Employers.

We fight intemperance by calling the drunkard "a beast," suppress crime by wreaking vengeance upon the criminal, and flatter ourselves that we are purging society of the social evil when we have banished the prostitute from our company. Differences of opinion mean broken friendships, battles against evils become assaults upon men, crusades against unrighteousness involve the end of brotherhood. As one writer has expressed it in immortal phrase:—"We fight like devils for the kingdom of heaven and hate each other cordially for the love of God."

We only have to think for a moment to see that such practice as this is suicidal. Hatred one for another is the first condition of all evil; love one for another is the first condition of any good. Jesus was right; we must love—even our enemies! — Rev. John Haynes Holmes.

LORD STRATHCONA'S LIFE

ACTIVE CAREER OF CANADA'S GRAND OLD MAN.

The Late Donald Alexander Smith Hewed His Way to Fortune.

In common with many others whose names are closely identified with the pioneer days in Canada, Donald Alexander Smith came from Scotland to hew, almost in a literal sense, his way to fortune. Born in Archieston in 1820, his parents being Alexander Smith and Barbara, daughter of Donald Stuart, Leanchoil, he at an early age felt the lure of the land overseas and at the age of eighteen came to Canada. This was in 1838, a year after Queen Victoria had ascended the throne and at a time when Lord Durham was governor-general of British North America. He did not make a blind venture, he having previous to leaving Scotland, secured a post with the Hudson Bay Company. He was stationed on arrival at Mingen Island on the inhospitable Labrador coast, and for thirteen years in that lonely land, icebound in winter and storm ridden for the greater part of the year, he pursued his work with unfailing perseverance and that spirit of unswerving determination destined to reap rich rewards.

At this period a post in the service of the Hudson Bay Company was on a par with appointments to the East India Company's service. Positions of the kind were regarded as highly desirable and attracted the adventurous sons of many of the best of the middle-class of Britain.

A Typical Incident.

An incident which throws a light on his ready acquiescence, where the instructions of his superiors were concerned, occurred some years after he took up the work at Mingen. His ambition was such that he longed for a wider field and in the hope of being transferred to Montreal, he undertook in the fall a trip up the St. Lawrence to Montreal. On arrival, he informed Sir George Simpson, the company's factor there, that he believed he could be of greater service if shifted to the larger station, adding that his health was not robust. Sir George was unsympathetic and, so runs the story, contrived that the physician's report on the young man's physical condition should not bear out the plea. On being apprized that he had better return, Donald Smith cheerfully submitted. Navigation having closed, he was forced to make his way back along the dreary coast, but his good temper was unfailing.

First Real Chance.

His chance came in 1851, thirteen years after the prison-like confinement of Labrador. He was detailed to go to the great northwest, at that time a land marked by only a few scattered settlements and trading posts. His sterling abilities had forced somewhat tardy recognition, but fortune having once taken hold of the young Scotchman clung to him persistently. In the early fifties the "Aroostook incident" caused friction with the United States, and the result was a tightening of the bonds between the provinces. Upper and Lower Canada had become united and Donald Smith became resident governor and chief commissioner of the company in Canada.

Red River Commissioner.

Though a clash with the southern republic was averted by diplomatic means, domestic troubles arose. Those were stirring days in the northwest, and presently the smouldering hostility of the Indians and half-breeds broke out into the flame of the Red River rebellion. It is significant of the public confidence reposed in Donald Smith that, in 1869, when it was deemed advisable to appoint a commissioner to probe into the underlying cause of the insurrection, he was named as the man. Tact, strength, with a leaven of Scottish prudence, and the faculty of quick decision—these were united in him. It was a man's sized job that he had to handle and he handled it. The Red River trouble was settled expeditiously and Donald Smith, then about fifty years of age, loomed large in the view of all Canadians.

His Clear Vision.

Politics called him. He stood for the Winnipeg constituency in the legislature. Of course he was elected. He was no ordinary politician seeking to curry the favor of his electors by attention to merely local affairs. It is doubtful if any other man in Canada at that time had such a clear vision. He saw the country of the future, not as a few widely separated centres dependent upon the comparatively brief season of navigation for intertrade, but a country securely linked by bands of steel. A transcontinental railway—that was the thing In season and out he urged it until in Ottawa some notice was taken. Sir John Macdonald became a convert and the Canadian Pacific Railway, completed in 1885, was the result.

Building of C.P.R.

Almost inevitably at Conservative meetings when the name of the old chieftain is mentioned there is coupled with it an allusion to the building of the C.P.R. Undoubtedly to Sir John belonged the credit of carrying out a railway plan considered in the eighties a bold one by men of advanced ideas and almost insane by the ultra-conservative. But, so says Sir Charles Tupper, that railway, the biggest in the world, would not have been built but for Donald Smith.

Sometimes Lord Strathcona has been referred to as "The Lion of the North." Newspaper and magazine articles innumerable have been written about him and in all of them the designation "empire builder" is inevitably given. It is true that he profited personally by his foresight, that he built up an immense fortune of many millions by his ability to see clearly what other men saw dimly or not at all. But Canada was chiefly the gainer.

Appointed High Commissioner.

His political career really reached its zenith with the building of the C.P.R., but he did not retire from politics until 1896. He was federal member for Selkirk, Man., from 1872 to 1876 and for Montreal West from 1887 to 1896, when he was appointed High Commissioner. He succeeded Sir Charles Tupper. It was thought by many at that time that the Laurier ministry might not desire the continuance in the lofty office of a previously vigorous political opponent, but when the commissioner proffered his resignation Sir Wilfrid made the special request that he remain.

Mentally Vigorous.

From 1896 to the present, a period of eighteen years, he did honor to Canada in the post, and despite his advanced years, showed no sign of losing the keen edge of those faculties which made him great. Physically, however, he had been gradually declining of late years, and the recent death of his wife, whom he married in his early pioneer days in the west, and to whom he was devotedly attached, undoubtedly hastened his end. Lady Strathcona was the daughter of Richard Hardisty, one of the early traders of Western Canada, and though much fonder of home than public life, was generally beloved, having been a true helpmate in the widespread philanthropies of Lord Strathcona. One daughter, Margaret Charlotte, the wife of R. J. Bliss Howard, F.R.C.S., survives.

Laden with Honors.

The honor of the Grand Cross of St. Michael and St. George was conferred upon him in 1896, and he was made a baron in the ensuing year, taking the title of Lord Strathcona and Mount Royal. In 1908 the Grand Cross of the Victorian Order was conferred upon him. Other honors bestowed from time to time were those of fellow Royal Society, doctor of laws, privy councillor and deputy lieutenant.

Lord Strathcona's generosity was one of his marked characteristics. Having acquired many millions, he was in a position to distribute lavishly, and he did so. Particularly notable were his benefactions in the direction of promoting education and the fostering of all movements definitely directed towards strengthening the ties of empire.

Numerous Benefactions.

In 1896, jointly with Lord Mount Stephen, an early associate in railway enterprises, including the C.P.R. and the St. Paul, Minneapolis and Manitoba Railway, he gave a million dollars for the founding and endowment of the Royal Victoria Hospital. Later he gave almost a million dollars for maintenance. He founded the Royal Victoria College, the first of the kind for women. McGill University knew him as most loyal of all its supporters. He provided Strathcona's Horse for service in the South African War, at a cost of about $2,000,000. He showed great interest in bettering the condition of the poor of London, and institutions far and wide learned to look to him for support. The cause of music and art claimed much of his attention, and as a collector he gained distinction.

"Great wealth," he said, "cannot bring happiness. It must come from a contented mind and hard work. Great wealth is a burden, for one has to think very hard how to make the best use of one's money. I would not advise any man to strive after great wealth. I would rather be a very good man than a very rich one."

Offices Held.

Among the offices which he held from time to time were: Director of C.P.R., hon. president and director Bank of Montreal; governor of the Hudson Bay Company; director of the St. Paul, Minneapolis & Manitoba Railway, and of the Canadian Pacific Railway Company; hon. president of the Bank of Montreal; D.C.L., Oxford and Dublin Universities; hon. LL.D. of Cambridge, Aberdeen, Glasgow, Victoria (Manchester), Dublin, Queenstown, Laval, Yale, Ottawa, and Toronto Universities; lord rector of Aberdeen University, 1899 and chancellor 1903; Cr. K. C.M.G., 1886; hon. commodore of Royal St. Lawrence Yacht Club; hon. president Winnipeg Rowing Club; patron Manitoba Rifle Association; president Quebec Rifle Association.

Our idea of an earthly angel is a satisfactory wife.

REMARKABLE LONG-RANGE WEATHER PROPHET.

He Foretells Weather Five Weeks in Advance.

The Rev. Father Jerome S. Richard, a member of the faculty of the University of Santa Clara, has startled the scientific world with a series of long-range weather forecasts for the Pacific coast. Father Richard bases his weather forecasts, which are given out the first of each month for five weeks in advance, on the action of sunspots. He is seen at work with a mathematical instrument figuring out exactly the planetary influence which causes sunspots to form.

THE SUNDAY SCHOOL STUDY

INTERNATIONAL LESSON, FEBRUARY 8.

Lesson VI Darkness and Light—Luke 11. 14-26, 33-36. Golden Text, Luke 11. 35.

Verses 14-16 are introductory, explaining the occasion for the discourse which follows. A miracle wrought by Jesus is by some attributed to the prince of evil spirits.

Verse 14. Demon that was dumb—So called because it made the man dumb.

15. Some of them said—Matthew says it was the Pharisees who made this remark (Matt. 9. 34).

Beelzebub—This word occurs only about a half dozen times in the New Testament and nowhere in the Old Testament. The form of the word here used is taken from the Vulgate, or early Latin translation of the Bible. The Greek manuscripts have instead the word "Beelzebul," which may mean either "lord of the mansion" or "lord of the pit." It is uncertain whether the Jews identified Beelzebub with Satan or believed him to be a subordinate evil power.

16. Sought of him a sign from heaven—A renewal of the third temptation (Luke 4. 9-12), in that Jesus is requested to perform a miracle, for the mere purpose of showing his power to unbelievers.

17, 18. Jesus shows the people the unreasonableness of believing that through the assistance of an evil power he could cast out evil. If the power of Satan were used to cast out one of his own subjects, then his kingdom would be divided and would surely fall

A house divided against a house—Better, "house after house falleth." Here Luke apparently meant to enlarge upon the desolation brought about by a divided kingdom, and did not refer, as did Matthew and Mark, to a divided house (see Matt. 12. 25; Mark 3. 25).

19, 20. Your sons—Jewish exorcists, who used charms and incantations to drive away the spirits of disease and other spirits of evil.

By the finger of God—Matthew (12. 28) says "the spirit of God."

21, 22. This parable contains a suggestion of Isaiah 49. 24-26. The strong man would then refer to Satan guarding the entrance of his own court or mansion, and the stronger would refer to Jesus, who would overcome him and take from him his armor in which he trusted.

23. He that is not with me is against me—The contest between Christ and Satan is such that no one can remain neutral. Indifference here is equivalent to opposition.

24-26. In reproving the Pharisees for their baseless criticism of him and for their desire for a miracle to test his power, Jesus depicts their spiritual condition by using the parable of expelled demons, a subject foreign to our thought today, but moving in the region of popular opinion of his day. The point of the parable for us is the fact of common experience which it emphasizes, that he who has once experienced the goodness and mercy of God in the forgiveness of sin and thereafter permits the old habits to again take possession of his life is sure to sink steadily to lower and lower levels. The language throughout is figurative and the details of the parable must not be forced in their application.

Waterless places—Deserts, cemeteries, and places uninhabited by men were thought to be the haunts of demons.

Seeking rest and finding none—The demon is seeking for a place of abode.

My house—No one else has taken possession of it, so he still calls it "my house."

He findeth it swept and garnished, but empty. Evil can be permanently overcome only by positive good, a bad habit by a good one, wrongdoing by right conduct, selfishness by service.

33-36. In these verses Jesus carries the argument of his discourse one step farther. Not only must individual allegiance to the kingdom of heaven result in positive goodness, but that goodness must be helpful to others. It cannot remain as a secreted personal possession. The two illustrations used by Jesus make this point perfectly clear.

The lighted lamp is not intended to be hidden in the cellar, or crypt, under the house, nor yet to be covered over with a bushel, the household basket, used for measuring grain and vegetables. It is rather intended to give light and thus to serve all who enter the house. In like manner the eye serves not itself alone, but the entire body, and upon its health will depend clearness of vision and safety.

Single, in this parable, means "sound" or "normal," as evil means "disease."

Whether the light . . . be not darkness—Examine thyself and see if the eye of thy soul is so diseased that it cannot receive the light.

A California woman has erected a remarkable residence for herself at the age of 73. With the exception of the roof, frame and floors, the house was built entirely by her.

A MOTHER'S DUTY TO HER DAUGHTER

Is to Guard Her Health by Keeping Her Blood Supply Pure.

Anxious mothers who see their daughters fail in strength, become pale and languid, can be certain that the cause of their anxiety is the condition of the growing girl's blood. At no time in her life does a girl stand in greater need of pure, red blood and the strength which it alone can give her, than when she is developing into womanhood. It is then that anaemia rapidly develops and the growing girl finds herself in declining health. If your daughter complains of feeling constantly tired, if her appetite is fickle, if she is breathless from slight exertion, or if her heart palpitates violently on going upstairs, it is a certain sign that her blood is failing to meet the demands upon it, because it is thin and watery. It is at such times that Dr. Williams' Pink Pills for Pale People are worth their weight in gold to tired anaemic girls. They actually make the new, red blood, that brings brightness to the eye, the bloom of health to the cheeks, and strength and activity to the whole body. The following is an instance of their value to young girls: Miss Hilda Pearl Snowe, Barrington, N.S., gradually drooped under an attack of anaemia. At first she was pale and listless, suffering from occasional headaches, but as the trouble progressed, a severe cough also attacked her, and her friends feared she was in the grip of consumption. Almost from the outset she was being treated medically, but with no apparent benefit. At a critical stage in her illness Miss Snowe wisely decided that she would give Dr. Williams' Pink Pills a trial. After taking them for some time there was a noticeable improvement in her case, and the Pills were gladly continued until she was fully restored to health. Miss Snowe is to-day as healthy and rugged as any girl could wish to be, and her friends believe that Dr. Williams' Pink Pills saved her life.

These Pills not only cure anaemia, but all troubles due to poor blood and weak nerves. Sold by all medicine dealers or by mail at 50 cents a box or six boxes for $2.50, from The Dr. Williams' Medicine Co., Brockville, Ont.

OLD-FASHIONED NAMES.

A certain set of Christian names taken from the Scriptures has been in use so long that we do not think of them as Adam, Moses, Samuel, David, Daniel, Solomon, Abraham, Isaac and Jacob. Others taken from the Saints, like Peter, Paul, John, Stephen and Matthew, originally given to children because they were born on the saint's day, are still so common that we think of them as English names.

These names antedate the use of surnames, as may be inferred from the fact that nearly all of them have given rise to patronymics. Like Jacobson, Peterson and Stephenson. In the twelfth century missionaries used to baptize whole villages at once, and to save time invested all the men with the name of John or some other saint, and the women usually Mary or Martha.

To distinguish the Johns some additional name like Short or Strong or White or Black was given him by the neighbors, and so Christian names and surnames were united.

After the Reformation it became the fashion among the Puritans to give children the names of characters like the Old Testament and odd ones like Melchizedek or Barzillai were preferred. Among these were Abel, Levi, Jesse, Amos, Asa, Isaiah, Ephraim, Gideon, Malachi, Job, Abner, Hosea, Ezekiel, Jeremiah, Zachariah, Asher, Eli and hundreds of others.

For some reason the use of these names has largely ceased. We can understand why Ebenezer has been dropped. No modern girl could fall in love with an Ebenezer. But most of the Puritan Bible names have a strong manly ring, and have been borne by able men.

We can only hope that descendants of these ancient worthies have inherited some of their sterling qualities, though they do not perpetuate the name.

Death Nearly Claimed New Brunswick Lady

Was Restored to Her Anxious Family When Hope Had Gone.

St. John, N.B., Dec. 15th.—At one time it was feared that Mrs. J. Grant, of 3 White St., would succumb to the deadly ravages of advanced kidney trouble. "My first attacks of backache and kidney trouble began years ago. For six years that dull gnawing pain has been present. When I exerted myself it was terribly intensified. If I caught cold the pain was unendurable. I used most everything, but nothing gave that certain grateful relief that came from Dr Hamilton's Pills of Mandrake and Butternut. Instead of being bowed down with pain, to-day I am strong, enjoy splendid appetite, sleep soundly. Lost properties have been instilled into my blood—cheeks are rosy with color, and I thank that day that I heard of so grand a medicine as Dr. Hamilton's Pills."

Every woman should use these pills regularly because good health pays, and it's good, vigorous health that comes to all who use Dr. Hamilton's Mandrake and Butternut Pills.

ALUMINUM USES IN INDIA.

One of the Most Important Industries of That Empire.

The working of aluminum in India is making most significant headway and promises to become one of the most important industries of that empire. Imports of aluminum ingots and sheets into India from Europe and the United States now approximate 500 tons per year.

The most important use of aluminum in India is in making vessels for carrying their daily supplies of water to the native houses from the village taps or hydrants or from wells and rivers. On account of the caste rules or prejudices, natives of different castes living in the same neighborhood must often go long distances apart in order to secure water not defiled or monopolized by other castes or outcasts, and as a rule not only the poverty of most of the people but also their religion prejudices prevent connecting their houses with central taps, and so the use of metal vessels or receptacles for obtaining water for the many household purposes for which it is required is of great importance in the domestic economy.

When the natives are extremely poor they use earthenware vessels, but as their means increase they adopt the use of metal ware for carrying their water. In a prosperous community it is customary to see people carrying vessels of copper or brass (usually on their heads) between their sources of water supply and their homes. Of late, however, the advantages of aluminum for this purpose are becoming recognized, as it is not only much lighter to carry but also much cheaper.

Another important and rapidly extending use for aluminum in India is for manufacturing cooking utensils, especially kettles, gridirons, saucepans, stew pans, frying pans, etc.

Judge Not.

There are numbers of circumstances which attend every action of a man's life, which can never come to the knowledge of the world—yet ought to be known and well weighed, before sentence with any justice can be passed upon him. A man may have different views, and a different sense of things from what his judges have; and what he understands and feels, and what passes within him, may be a secret treasured up there deeply forever.

SAFE AND SURE FOR LITTLE ONES

Baby's Own Tablets are a safe and sure medicine for little ones. They never fail to regulate the bowels, sweeten the stomach and cure all the minor ills of babyhood. Concerning them Mrs. Duncan Joy, Vancouver, B.C., writes: "I always keep Baby's Own Tablets in the house and give them to my little one whenever needed, as I think them the safest and surest remedy a mother can give her children." The Tablets are sold by medicine dealers or by mail at 25 cents a box from The Dr. Williams' Medicine Co., Brockville, Ont.

There are in the United Kingdom about three and a half million cows, and on the average each yields 400 gallons of milk a year.

The publisher of the best Farmer's paper in the Maritime Provinces in writing to us states:

"I would say that I do not know of a medicine that has stood the test of time like MINARD'S LINIMENT. It has been an unfailing remedy in our household ever since I can remember, and has outlived dozens of would-be competitors and imitators."

CAPITALIZING KITCHENER.

What His Kind Act Did for One of His Subjects.

The Boston Transcript tells an amusing story of one of the subjects of Lord Kitchener, consul general of Egypt, who turned the power and influence of the famous English soldier to his personal profit.

While driving one day, Lord Kitchener noticed an old man in the street whom he recognized as an acquaintance from the Sudan. The consul general ordered the driver to stop, and invited the old man to take a seat in the carriage. So the two drove together through the town, to the place to which the Sudanese wanted to go.

A few days later the dark friend of Lord Kitchener was seen hovering about the British agency. At last an officer asked him what he wanted.

"I should so much like to drive out with Lord Kitchener once more," the old man replied.

"Why?" the officer asked.

"You see," the Soudanese answered, naively, "after my friends and acquaintances saw me sitting at the side of Lord Kitchener, they came to me, one after the other, and from one I received £5, from another £2, from others £1, and 40 plasters from the very poorest. They all believed that I could speak in their favor to El Lord.

"And," the old man added, "I should very much like to see that happen all over again."

Doctor Said He Had Diabetes

Dodd's Kidney Pills Cleared Out Every Trace of It.

That's Why Mr. David Heon, of Nicolet Co., Quebec, Is Recommending the Great Canadian Kidney Remedy To His Neighbors.

St. Wenceslas, Nicolet Co., Que., Jan. 26 (Special).—"I started to take Dodd's Kidney Pills because the doctor told me I was threatened with diabetes. After taking ten boxes I was again examined by the doctor, and he told me that all trace of diabetes had disappeared."

This is the statement of Mr. David Heon, well known and highly respected here, and he is only one of many in this neighborhood who have found a new lease of life in the great Canadian Kidney remedy.

It is cures such as this that have given Dodd's Kidney Pills their reputation. They are now known from the Atlantic to the Pacific as the remedy that never fails to cure kidney disease, no matter where or in what form it is found.

Dodd's Kidney Pills are no cure-all. They simply cure diseased kidneys. The reason they cure backache, dropsy, rheumatism, neuralgia, diabetes, urinary troubles and Bright's Disease is that all of these are either diseases of the kidneys or are caused by disordered kidneys failing to do their work.

Her Reason.

Hubby—I wonder why Kate doesn't mind her own business.
Wifie—She hasn't any.
Hubby—Business?
Wifie—No; mind.

PILES CURED IN 6 TO 14 DAYS
Your druggist will refund money if PAZO OINTMENT fails to cure any case of Itching, Blind, Bleeding or Protruding Piles in 6 to 14 days. 50c.

"Sarah," said her mistress, "I told you to tidy up my room an hour ago, and here it is in terrible disorder!" "Yis, ma'am, and I did," said Sarah; "but the master came in to put on a clean collar, and he lost his stud."

Try Murine Eye Remedy

If you have Red, Weak, Watery Eyes or Granulated Eyelids. Doesn't Smart—Soothes Eye Pain. Druggists Sell Murine Eye Remedy, Liquid, 25c, 50c. Murine Eye Salve in Aseptic Tubes, 25c, 50c. Eye Books Free by Mail.
Are Eyes Tests Good for All Eyes that Need Care
Murine Eye Remedy Co., Chicago

He Understood Human Nature.

The young doctor was buying furniture for the equipment of his new office. The eager salesman racked his brain to think of something else to sell him. He had sold almost everything that could go in an office, when he had a happy thought.

"Oh, yes, surely, I nearly forgot that!" he exclaimed. "You need a doormat."

"Not a new one," said the young doctor. "I'll get that at a second-hand store. A worn one will be a much better advertisement for me."

Minard's Liniment Cures Garget in Cows.

FOE OF BOILED WATER.

Explorer Landar Always Takes His Straight.

The microbe mania has driven many people to injure themselves in refusing to drink ordinary water, according to Henry Savage Landor. The explorer declares that water, even from sources considered impure, is often harmless, and cites instances when he has drunk from polluted streams.

"When you boil water you devitalize it," he explained in a recent discussion of drinking water. "I have been drinking from streams and ponds in the tropics and all over the world for twenty-five years and I am convinced that people are wrong in believing that there is any danger in water that is dirty or that may actually have disease germs in it.

"I remember a five weeks' trip I took with one of the American expeditionary columns in the Philippines. The doctors laid down absolute rules that no soldier should drink water until it had been boiled or take a bath in any river or lake because cholera was about. The pack animals were loaded down with cans in which to boil the water, and during that expedition I do not believe a single soldier or officer drank water that had not been boiled, or ventured to bathe in any of the creeks or ponds that we ran across. I was the scandal of the party because I insisted upon drinking from the streams and lakes and refused to boil the water. I was the only man in the expedition who returned in a fit condition."

Landor added that when he found tainted water he simply took less of it than he did of the pure.

Contrary to the prevailing view, Mr. Landor's experience is that in doing without food one does not care much for water. He and two native servants were without food sixteen days during his exploration of remote parts of Brazil. "We had plenty of water during this starvation period," said he, "but we took very little because we did not want it. With extreme hunger went also the desire for water."

HACKING COUGH OF TWO MONTHS STANDING

Cured by Na-Dru-Co Syrup of Linseed, Licorice and Chlorodyne

You know how hard it is to get rid of a cough that has hung on for even two weeks, let alone two months. So you will appreciate what Na-Dru-Co Syrup of Linseed Licorice and Chlorodyne did for Mr. Patrick Holland, of East Baltic, P. E. I. He says:

"I suffered from a hacking cough for over two months. I tried several remedies, but they failed to cure me. At last I tried Na-Dru-Co Syrup of Linseed, Licorice and Chlorodyne, and got such relief that I tried more, and after using three bottles was absolutely cured."

The unique scientific combination of three such reliable remedies makes Na-Dru-Co Syrup of Linseed, Licorice and Chlorodyne the best preparation that that has ever been offered for all sorts of colds and coughs. Get a 25c or 50c bottle from your Drugist and see for yourself how effective it is. National Drug and Chemical Co. of Canada, Limited. 323

BURNING AND ITCHING ECZEMA

On Hands and Arms. Broke Out in Fine Rash. Had to Give Up Work. Could Not Rest. Cuticura Soap and Ointment Cured.

Lombardy, Ont. — "I had been suffering for two years with eczema on my hands and arms. At first my hand broke out in a fine rash with a burning and itching that was hard to bear. The itching and burning were so bad I had to scratch till my hands and arms bled and were so sore I could not stand to put them in water. I also had to give up my work. Then it spread all over my arms. I could not rest at night as the bed clothes would irritate the eruption every time I would stir or move my hands.

"I tried two treatments giving each a fair trial but they failed to cure me. Then I saw the advertisement in the paper about Cuticura Soap and Ointment so I sent for a sample and I began to use them with very little faith, but to my surprise I found relief from the very first. I washed my hands in warm water with Cuticura Soap and dried them with a soft cloth, then I put the Cuticura Ointment on and bandaged them with soft cloth. I used two boxes of the Cuticura Ointment with the Cuticura Soap and used them steady for two months and they entirely cured me." (Signed) Mrs. Helena E. McCall, May 17, 1913.

A single cake of Cuticura Soap and box of Cuticura Ointment are often sufficient when all else has failed. Sold by druggists and dealers everywhere. Liberal sample of each mailed free, with 32-p. Skin Book. Address post-card Potter Drug & Chem. Corp., Dept. D, Boston, U. S. A.

Landor's experience is that in doing without food one does not care much for water. He and two native servants were without food sixteen days during his exploration of remote parts of Brazil. "We had plenty of water during this starvation period," said he, "but we took very little because we did not want it. With extreme hunger went also the desire for water."

A Misfortune Teller.

Robley—I feel awful. I just heard that I'll not get uncle's money, my auto will be stolen, and Grace will turn me down for another.

Wabyurn — Heavens, man, who told you that?

Robley—A fortune teller.

Wayburn—You mean a misfortune teller, don't you?

Looked Like Intended Suicide.

The citizen who was brandishing a fierce looking razor says it wasn't suicide but corns he was thinking about. Needless to say his wife bought him Putnam's Corn Extractor and hid the razor—very wise, because Putnam's cures in 24 hours; try it, 25c. at all dealers.

"Better shave, old man." "Why?" "I expect they will play kissing games, and if so, you may find yourself disqualified for roughness!"

TO CURE A COLD IN ONE DAY
Take LAXATIVE BROMO Quinine Tablets. Druggists refund money if it fails to cure. E. W. GROVE'S signature is on each box. 25c.

"Did you tell the boss you were going to be married?" "No; he's down on all unions!"

Minard's Liniment Cures Diphtheria.

Sorry For Their King.

An English professor, who had been a fellow student and friend of Edward VII. when he was the Prince of Wales, was appointed honorary physician to his majesty shortly after he became king. The professor was very proud of this and wished his students to know of the honor conferred upon him. So he wrote upon the blackboard in his classroom. "Professor Baker is pleased to inform his students that he has been appointed honorary physician to his majesty, King Edward." The professor shortly left the room, and when he returned to meet another class, he could not understand why they should be so much amused at what he had written. Later, however, he discovered that some one had carefully added to his announcement the following:

"God save the King."

Flowers, Fruit and Sunshine in January and always, are to be found in California, the ideal wintering place, reached comfortably and conveniently by the Chicago, Union Pacific and North Western Line, via the fastest and most direct routes, amidst the luxurious surroundings of the compartment, club and observation parlor, or more moderate-priced and homelike Tourist car. Three splendid trains daily—The Overland Limited, fastest train to San Francisco; The Los Angeles Limited, three days to the Magic City of the Land of Sunshine, via Salt Lake City; and the San Francisco Limited. The Overland Route offers: Safety—Speed—Scenery and unexcelled dining car service—test it. Rates, illustrated matter and full particulars on application. B. H. Bennett, General Agent, 46 Yonge Street, Toronto, Ontario.

Always laugh when you can; it is a cheap medicine. Merriment is a philosophy not well understood. It is the sunny side of existence.

Minard's Liniment Cures Distemper.

THE CREATURE IN THE BED.

A Hindu's Experiences With a Hot-Water Bottle.

A young Hindu tells an amusing story of his first visit to London. His hostess, mindful of the great change in climate to which the traveler had been subjected, wished to make him as comfortable as possible. Accordingly, when she prepared his room for the night, she put into his bed a rubber hot-water bottle, a contrivance quite unknown in India.

The young man retired, undressed, and got into bed. As he did so, his feet encountered a smooth, warm object, which he supposed to be some kind of animal. In terror he leaped from the bed, and groped about for the light. Unaccustomed to his surroundings, he was a long time in finding it; and at every step he trembled lest the unknown creature should attack him.

At length he found the light, and looked about vainly for a weapon. He was on the point of calling for help, when he thought of trying the closet. There he found several canes. He selected the stoutest of them, and resolved to try conclusions with the intruder.

He approached the foot of the bed, where he was somewhat protected by the footboard, and raised his weapon for a speedy blow, while with his left hand he grasped the bedclothes and began cautiously to turn them down. Then, nerving himself for a final effort, he tore the clothes from the bed, and struck viciously at the round black object that he had exposed!

One blow was enough to convince him that the "animal" was lifeless, and always had been. His terror gave place to amusement, and after he had his laugh out, he went back to bed and enjoyed undisturbed repose until morning.

Magic "Nerviline" Ends Stiff Neck, Lumbago

Any Curable Muscular or Joint Pain is Instantly Relieved by Nerviline.

GET TRIAL BOTTLE TO-DAY.

You don't have to wait all day to get the kink out of a stiff neck if you rub on Nerviline. And you don't need to go round complaining about lumbago any more. You can rub such things away very quickly with Nerviline. It's the grandest liniment, the quickest to penetrate, the speediest to ease muscular pain of any kind.

One twenty-five cent trial bottle of Nerviline will cure any attack of lumbago or lame back. This has been proved a thousand times, just as it was in the case of Mrs. E. J. Grayden, of Caledonia, who writes:—"I wouldn't think of going to bed without knowing we had Nerviline in the house. I have used it for twenty odd years and appreciate its value as a family remedy more and more every day. If any of the children gets a stiff neck, Nerviline cures quickly. If it is earache, toothache, cold on the chest, sore throat, Nerviline is always my standby. My husband once cured himself of a frightful attack of lumbago by Nerviline, and for a hundred ailments that turn up in a large family Nerviline is by far the best thing to have about you."

General Confusion.

A captain inspecting his company one morning came to an Irishman who evidently had not shaved for several days. "Doyle," he asked, "how is it you haven't shaved this morning?" "But I did, sir." "How dare you tell me that with the beard you have on your face?" "Well, ye see, sor," stammered Doyle, "there was nine uv us to one looking-glass, an' it must be thot in the gineral confusion Oi shaved some other man's face."

He—"I always loved the good and the beautiful." She—"Oh, John, what a pretty way to ask me!"

"The whole of human virtue may be reduced to speaking the truth always and doing good to others.

PILES.
You will find relief in Zam-Buk! It eases the burning, stinging pain, stops bleeding and brings ease. Perseverance, with Zam-Buk, means cure. Why not prove this? All Druggists and Stores.—50c box.
Zam-Buk

Clark's Pork & Beans

Highest grade beans kept whole and mealy by perfect baking, retaining their full strength. Flavored with delicious sauces. They have no equal.
W. Clark, Mfr., Montreal

FARMS FOR SALE.

H. W. DAWSON, Ninety Colborne Street, Toronto.

IF YOU WANT TO BUY OR SELL A Fruit, Stock, Grain, or Dairy Farm, write H. W. Dawson, Brampton, or 90 Colborne St., Toronto.

H. W. DAWSON, Colborne St., Toronto.

NEWSPAPERS FOR SALE.

WE HAVE SEVERAL GOOD NEWSPAPER properties for sale in Ontario towns at right prices. Apply quickly as subscription renewal time is just opening. Wilson Publishing Company, 73 West Adelaide Street, Toronto.

NURSERY STOCK.

STRAWBERRIES, RASPBERRIES, FIFTY Varieties. Free Catalog. McConnell & Son, Grovesend, Ontario.

MISCELLANEOUS

WANTED, LADIES TO DO PLAIN and light sewing at home, whole or spare time; good pay; work sent any distance; charges prepaid. Send stamp for particulars. National Manufacturing Company, Montreal.

CANCER, TUMORS, LUMPS, ETC., internal and external, cured without pain by our home treatment. Write us before too late. Dr. Bellman Medical Co., Limited, Collingwood, Ont.

VIOLIN, CORNET or GUITAR FREE FINE TONE
To introduce our wonderful new system of teaching note music by mail, Violin, Cornet, Guitar, Piano or Organ, will give two handy instruments FREE and pay for the lessons to make you a player or an singer. Complete outfit FREE if offer is free paid. Write at once. SLOMAN'S CORRESPONDENCE SCHOOL OF MUSIC, Dept. 1, Toronto, Ont.

DO YOUR STOCKINGS SHRINK from washing and hurt you? Do the children complain? The IDEAL STOCKING STRETCHERS make old stockings feel and wear like new, relieve tired feet, ease corns and save darning. Two sizes, adult and children. 50c. a pair by mail. 1, 2, 3. YORK & CO., Waterford, Ont.

Grandmother Says:
The close intimacies of old age seem to consist in comparing gouts and rheumat's
LIQUID SULPHUR
(IT IS NOT A PATENT MEDICINE)
is 97 per cent. pure Sulphur, liquefied by a few other ingredients just as pure and healthful. You can use it safely and profitably as an ANTISEPTIC. Try it on that cold sore, or any other sore you may have. Leading nurses recommend it.
Price, 50 cents a bottle. For sale by all druggists.
If your druggist does not carry it remit direct to SULPHUR PRODUCTS, LIMITED, 156 Bay street, Toronto, and send us his name.
THE OLD WAY — THE NEW WAY
SULPHUR PRODUCTS

"Licks the Bucket Clean"
Blatchford's Calf Meal
As good as New Milk at half the Cost.

100 pounds makes 100 gallons of Perfect Milk Substitute.
Send for pamphlet, "How to Raise Calves Cheaply and Successfully Without Milk."
At your Dealers or
STEELE, BRIGGS CO., Toronto, Ont., Canada.

To read the Bible through at the rate of a chapter a day would take three years and three months.

Minard's Liniment Cures Colds, Etc.

Mrs. Exe—"I can't get my daughter to take any interest in kitchen work at all." Mrs. Wye—"Have you tried calling it domestic science?"

HOTEL TRAYMORE
ON THE OCEAN FRONT.
ATLANTIC CITY, N. J.

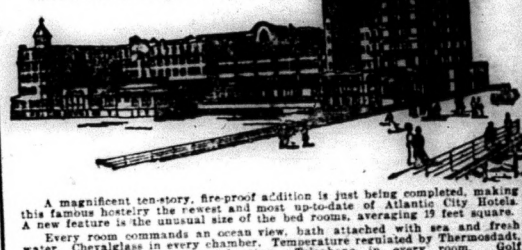

A magnificent ten-story, fire-proof addition is just being completed, making this famous hostelry the newest and most up-to-date of Atlantic City Hotels. A new feature is the unusual size of the bed rooms, averaging 19 feet square.
Every room commands an ocean view, bath attached with sea and fresh water. Chevalglass in every chamber. Temperature regulated by Thermosdadt, the latest development in steam heating. Telephone in every room. Golf privileges. Capacity 600. Write for illustrated booklet.
CHARLES O. MARQUETTE, Manager. TRAYMORE HOTEL COMPANY, D. S. WHITE, President.

New Advertisements.

Advertisements under this head, one inch (1 col.)—30c. first insertion, 25c. each subsequent insertion. 75c. per month after first month.

House for Sale

8-roomed brick House, with new hardwood floors and new coal furnace, with large summer kitchen and woodshed attached. There is a good cellar and cistern in the house. On the premises is a good bank barn 18x24, with poultry house attached, also never-failing well, fruit trees and small fruits. The property is beautifully situated on St. Lawrence street, in the Village of Madoc, and is a double cornered lot and comprises one acre of ground. Terms to suit purchaser. For further particulars apply to the owner, Miss A. M. Allen, on the premises, or to

DENNIS GILLEN,
Madoc

6-4

Wanted

Elm and Heading, suitable for Cheese Boxes at Eldorado Factory. Apply to
G. R. JONES
4-tf.

Wanted

Female attendants for general work at the Ontario School for the Deaf, good wages to competent help. Apply to
THE MATRON,
O.S.D., Belleville.
4-4

Notice to Public

Mr. A. Pitts wishes to inform the public that he has a saw-mill 1½ miles east of Madoc, and is prepared to take orders for lumber, timber or custom work, also a quantity of green or dry cordwood for sale.

A. PITTS.
1-tf Phone 4415.

For Sale

Quantity of Green Cordwood, hard and soft, also Stovewood. Apply to
G. R. JONES,
51 Eldorado.

Farm for Sale

Lots 1 and 2, the 5th concession of Tyendinaga, 150 acres, are still for sale. Cheap for quick sale.

W. G. HUFFMAN,
42-tf Corbyville Rural Route No. 1

Farm for Sale

Third concession, Thurlow, east half lot 23, 100 acres, well cultivated, watered and fenced, new bank barn, power for grinding, frame house, 8 miles from Belleville, daily mail, good snap for quick sale.

JOHN R. SCHGYVER,
43-tf Belleville Rural Route No.

Farm for Rent

The undersigned offers for rent for a term of one to three years the following choice dairy farm consisting of the south east quarter of lot 7 and the northeast quarter of lot 6, in the 7th concession of the township of Madoc, and containing about 150 acres. On the premises are a good frame house and bars with stone stables, also a never-failing supply of spring water. There is about 90 acres under cultivation, the remainder being pasture and woodland. For terms apply at Review Office or to

A. A. McKENTY,
48 tf 458 Hunter st., Peterboro.

Whytock Bros.

BUTCHERS

DEALERS IN

Groceries and . . Provisions

MADOC = — ONTARIO

Rates of Clubbing Offers

THE NORTH HASTINGS REVIEW will be sent for one year, to any address in Canada, to new, or paid-in-advance subscribers, at the following rates:—

WEEKLIES

Weekly Mail and Empire	$1.70
Weekly Globe	1.70
Weekly Witness	1.90
Weekly Sun	1.90
Family Herald and Weekly Star	2.00
Canadian Farm	2.00
Farm and Dairy	1.95
Canadian Countryman	1.50
Scientific American	4.00

DAILIES

Toronto News, with picture of Borden Cabinet	$2.00
Toronto Star	2.00
Mail and Empire	4.85
The Globe	4.85
The World	3.00

The prices do not apply to subscriptions to the United States.

60 YEARS' EXPERIENCE

PATENTS

TRADE MARKS
DESIGNS
COPYRIGHTS &C.

Anyone sending a sketch and description may quickly ascertain our opinion free whether an invention is probably patentable. Communications strictly confidential. HANDBOOK on Patents sent free. Oldest agency for securing patents.

Patents taken through Munn & Co. receive special notice, without charge, in the

Scientific American.

A handsomely illustrated weekly. Largest circulation of any scientific journal. Terms, $3 a year; $1.50 six months, postage prepaid. Sold by all newsdealers.

MUNN & Co. 361 Broadway, New York

Branch Office, 625 F St., Washington, D. C.

PATENTS PROMPTLY SECURED.

In all countries. Ask for our INVENTOR'S ADVISER, which will be sent free.

MARION & MARION,
364 University St., Montreal.

BUTTER PAPER—Vegetable Parchment, in sizes for rolls or pound prints. THE REVIEW Office.

Ayer's Pills

Good health demands at least one movement of the bowels each day. Just one *Ayer's Pill* at bedtime. Sold for 60 years.

Ask Your Doctor. Made by J. C. Ayer Co., Lowell, Mass., U.S.A.

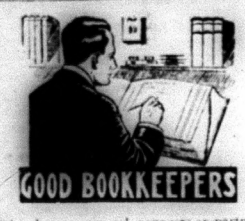

Often become general managers or partners of the firm, because their inside knowledge qualifies them for the position—why not become a Bookkeeper.

Our Business Course includes Bookkeeping, Penmanship, Commercial Law and Arithmetic, Rapid Calculation, Correspondence, Spelling and Office Practice.

You can join classes at any time. Write

The Belleville Business College

Horses for Sale

4 heavy Work Horses from 6 to 12 years and 1 Driver rising 4 years old for sale at

1-tf JOSEPH DANFORD'S

BELLEVILLE NURSERIES

Surplus Sale of first-class Apple Trees, 4 to 6 feet high, at $25 per 100 in assortment including McIntosh Red.

Special prices on Roses, Shrubs and other Ornamentals until surplus is disposed of.

12-1 yr W. C. REID,
Belleville Nurseries, Belleville, Ont.

Reindeer Flour

Produced from the highest grade of No. 1 Red Fyfe wheat by the most modern process.

Users of Reindeer Flour know that it produces the sweetest and most palatable loaves.

Our other noted brands are:

Five Thistles, Mikado and Saskatoon for Bread.

Peerlrveiss and Delight for Pastry.

All kinds of Feed kept constantly on hand.

Chas. Caverly

South of the St. Lawrence Hotel

We have on sale for New Years trade a good supply of up-to-date

White Sewing Machines and Kitchen Cabinets

These would make a nice present for your wife or daughter. They will be sold at greatly reduced prices.

We have also a few

Pianos and Organs

Call and see a piano at $150

We have a nice stock of ladies' and gent's

Fur and Fur-Lined Coats

A few Cream Separators left, single and double Harness, Horse Blankets and Robes.

A splendid supply of up-to-date

Cutters

now is the time to call and see them and get your pick.

Horses

We have some nicely-matched Teams from four to six years old, a few young Colts two years old, coming three, for sale at the right price.

T. L. NICKLE

WINTER POULTRY NOTES.

House all the fowls at once. Many colds will result from exposure at this season.

Working in a clean, dry litter now will hasten the laying of your early pullets.

Don't forget that you must clean house if you are to have success with the hens this winter.

The best time to resand floors is August or September, but it is not too late now if you can obtain dry sand.

Much benefit is likely to result without any possible harm if the hens are compelled to work in clean litter for their grain at all seasons.

Fresh sand or gravel is absolutely necessary to the comfort of the hens this winter. Cover wooden or cement floors at least three inches deep and earth floors from six to twelve inches.

Collect a barrel or two of fine road dust. A bushel of this in a large box or frame in a sunny location in the henhouse will be greatly enjoyed by the fowls and will help keep down the number of body lice.

A GOOD WORD FOR THE CROW.

This Abused Bird Has Some Good Qualities to Offset Its Bad Traits.

The case of the crow, condemned a decade or more ago as a destructive bird in agricultural fields, has been reopened by the department of agriculture and a more favorable verdict reached. The investigation made by experts of the biological survey of the department shows the crow to be of great value to farmers.

After a careful study of the habits and the examination of a large number of stomachs the department experts have reached the conclusion that the crow consumes enough grasshoppers, cutworms, white grubs and other injurious insects to make him highly valuable to farmers. There is, however, one bad habit which the crow has, and that is the destruction of young birds and birds' eggs, but this trait is outweighed by the good the bird is doing for the farmer in the destruction of worms and insects.

The one danger from the crow, according to department experts, lies in large numbers. If the number can be kept down so that the normal food is sufficient there is every reason why farmers should encourage the bird to remain about their farms. Not long ago an agent of the department was watching a crow feeding in a cornfield. It seemed that the bird was pulling up young corn and carrying it to a nearby nest to feed its young. After the crow had left the nest the agent climbed the tree and secured the young birds. An examination showed that instead of young corn or the kernel of the corn the older bird had been feeding the young ones with cutworms gathered from around the corn plants.

A HANDY DINNER WAGON.

The Vehicle Is Easily Made and Saves Considerable Trouble.

The Utah Agricultural college experiment station has issued a useful circular on "Labor Saving Devices For the Farm Home." Among the suggestions offered is the use of the handy "dinner wagon," figured in the accompanying illustration. The circular says: "In homes where it is necessary to have a separate kitchen and dining room it should be considered necessary

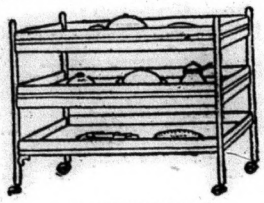

THE DINNER WAGON.

to have a so called 'dinner wagon,' an illustration of which is given. This dinner wagon can be made by any one who knows how to handle tools at all and, as you see, is in reality a two or three story table on wheels. This should stand near the kitchen stove, and on it should be placed everything required for the meal. It can be wheeled into the dining room or to the table and then set aside until required to move everything from the dining table back to the kitchen. Think of the countless steps saved by the use of such a simple little appliance as this."

Give and Take.

He who takes from the land and doesn't give to the land deals dishonestly with it. He cheats the land and it will repay him.—Farm and Ranch.

GARDEN GLEANINGS.

Harvest the turnips.

Turnips keep best in a dry outdoor pit.

Cover spinach with a light litter or mulch of straw, heavy enough to retain the snow and prevent freezing.

Store pumpkins and squashes in a room where the temperature never falls below 50 degrees. The storing place must be dry.

As soon as the ground freezes mulch the strawberries thoroughly with some light material, such as straw, hay, strawy manure, etc.—Rural Farmer.

TOMB OF JONAH.

Moslems Look Upon It as Sacred and Guard It From Intrusion.

The site of Nineveh is almost perfectly level, but adjoining the western wall are two huge mounds that conceal the palaces of the greatest kings of Nineveh. On the lower or southern mound stand a mosque and a village of considerable size, says a correspondent of the Christian Herald.

The village is named Nebi Yunus, or the Prophet Jonah, for the mosque contains the tomb in which Jonah is said to have been buried. The age of the tomb is uncertain, but it was probably built long after the Hebrew prophet's time. However, the place is now sacred, so sacred that pilgrims from afar visit it.

"I rode up the steep, narrow streets of the village to the mosque," writes the Herald's correspondent, "dismounted and entered the yard. A crowd of excited Arabs quickly surrounded me. I explained to a priest that I had come to see the grave of Jonah, and with a motion of the hand I made him understand that I should reward him. Removing my shoes, I followed the priest through a dark passageway.

"Then he pointed to a wall and said the tomb was just beyond. I wished to enter the prayer room, from which the tomb itself might be seen, but the place was considered far too sacred for my profane feet. The few Christians who have been permitted to see the tomb may only look through a small window into a dark chamber, in which a cloth covered mound is barely discernible. It is said that no Moslem will enter the inner shrine."

DRINKING IN EUROPE.

Munich Heads the List In the Quantity of Beer Consumed.

Norwegians are one of the most temperate of northern nations, consuming but 46½ pints of beer and 4½ of brandy per head of population yearly.

The Dane drinks on the average 154 pints of beer, but little wine, and only 36 pints of brandy each year. The Swede manages to consume 84 pints of beer and 13 of spirits. The Russian drinks 7½ pints of vodka and the same amount of beer. The Frenchman, however, takes 160 pints of wine, 15 of beer, 48 of brandy. The Britisher soothes himself with 9 pints of whisky or gin, 3 of claret and 228 of beer.

The Dutchman will drink 54 pints of beer and 12 of brandy. Taking every German province to obtain an average, it is found that the German consumes 187½ pints of beer, 10½ of wine and 9¾ of spirits. In Munich, however, the average amount per head rises to 850½ pints, being the highest of any province, while the lowest average obtains in the northern province of Alsatia. Here the inhabitants are satisfied with only 144 pints of beer per head.

The Italian is the least of all addicted to alcoholic beverages, taking only 3 pints of beer, 1¾ of alcoholic beverages and 144 of wine per head.—Pearson's Weekly.

Star Colors.

Professor Edward C. Pickering of Harvard has been able to show that Ptolemy had an excellent eye for color values; that William Herschel had a strong sense of red, but was a little weak on the blues; that the noted astronomer Sufi, of the tenth century, was another who had a good color vision; that of various other ancient astronomers some were weak on the reds and some on the blues. His assertions are based on the practical certainty that the color of the stars has not changed in these centuries. Most of the old astronomers have left records of the colors of the various stars, and these values he applied to standards established by taking the average color value of certain stars given by a number of Harvard observers.—Saturday Evening Post.

Able Assistant.

The small son of a clergyman who was noted for his tiresome sermons overheard two friends of his father saying how dry they were and how hard it was to keep awake during them. The following Sunday while the minister was preaching he was astounded to see his son throwing pebbles at the congregation from the gallery. The clergyman frowned angrily at him, when the boy piped out in a clear treble voice:

"It's all right, pop. You go on preaching. I'm keeping them awake."—Philadelphia Ledger.

The Neglected Negative.

"A young man," said the ready made philosopher, "should learn to say 'no.'"

"Yes," replied Farmer Corntossel, "I feel that my boy Josh ought to take at least that much trouble. When I ask him to help around the place he simply gives me a haughty stare."—Washington Star.

Accommodating.

"John, if I should die I want you to promise me you wouldn't marry again within a year at least."

"All right. Go ahead. I'll promise anything."—Chicago Record-Herald.

Our Language.

"So when you broke the news to her she went all to pieces?"

"Yes, but it didn't take her long to collect herself."—Boston Transcript.

Undesirable.

"Are they desirable tenants?"

"Dear me, no. They're nice people, but they've got four children."—Detroit Free Press.

The path of duty is the way of safety and the road to honor.

BY THE GREEN MONSTER

By DONALD CHAMBERLIN

Janeway's business called him often away from home. One afternoon he returned from one of these trips glad to get back and, opening the door with his latchkey, went upstairs. In the upper hall he found himself face to face with a man he had never seen. He was well dressed, and Janeway, instead of taking him for a burglar and supposing there might be some mistake about his being there, awaited an explanation.

"I admit," said the man, "that this looks bad for your wife, but any man who will leave his wife at home for weeks, sometimes months at a time, deserves—"

"What do you mean, sir? Why are you in my house?"

"Come! Maintain your equanimity, consider that by making a scandal you will injure not only yourself, but will ruin your wife's reputation."

Janeway was too paralyzed to speak. He simply glared at the man who continued:

"Take your revenge on me, not on her. I will meet you at any time or place you wish and enable you to inflict vengeance upon me to your heart's content. I will give you an opportunity to do by me as, I confess, I would do by you under reversed similar circumstances. But the real cause of our quarrel need not be known. We can invent some pretext."

"Where is my wife?" thundered Janeway.

"For heaven's sake keep away from her, at least for a while! In your present state of mind you are liable to commit murder."

Janeway hesitated. A fiery furnace was within him. He knew the man spoke the truth. It was all he could do to avoid clinching with him.

If he had had a weapon he would have killed him. But one idea took possession of him—to get away, somewhere, anywhere, that he might free himself from a temptation that would put him behind bars and might bring him to the scaffold. He turned, descended several steps, stopped short and said:

"Your name! And where can you be found?"

"Edmond Trowbridge, Calumet club."

Janeway stopped for no more. Descending the stairs that a few moments before he had mounted with such pleasurable expectation, he rushed through the hall to the front door and went out. What he did during the next hour he has never been able to distinctly recall. The time was occupied walking the streets, but what streets are a blank to him. His brain was in a turmoil. Should he find a friend and send him to the man who had ruined him with a challenge? Not yet. He was unwilling to give his confidence to any one. Should he go to his wife and hear what she had to say? Doubtless her visitor had told her what had occurred and she was prepared for the worst.

He was lost in wonder how the woman with whom he had lived happily for a dozen years could have so deceived him. Could this person who had done this thing really be his wife? Was he not asleep and suffering from a horrible nightmare? Was there not some mistake? Gradually his feelings so far subsided as to permit him to exercise common sense. What did common sense dictate as the first thing to do? Why, to go to his wife and hear her story.

It was 9 o'clock when he again opened his front door and stepped into the house.

"Is that you, dear?" came his wife's voice from upstairs. "Why are you so late? You telegraphed you would be home to dinner."

Janeway did not deign any reply to these remarks. He was trying to make up his mind to the disagreeable work before him. He staggered into the living room and, throwing himself into an easy chair, covered his face with his hands. Hearing a step in the hall he withdrew them and saw his wife standing in the doorway gazing at him with a frightened look.

"Frank!" she said. "What under heaven is the matter?"

There was a ring at the telephone. She paid no attention to it, but, advancing, knelt beside him and took his hand.

"Answer the phone," he said, in order to gain time.

Going to the instrument she took down the receiver. Then she said to her husband:

"It's the chief of police. He says a man has been brought in with articles on him with our name on them."

Janeway jumped from his chair as though raised by an electric shock. Rushing to the phone he snatched the receiver from his wife and called for a description of the man arrested. When he had heard he took her in his arms and hugged her till she cried out.

"What does it all mean?" she asked.

"I came home at 5 o'clock and found the thief here."

"When I was out? Why did you let him go?"

"He told me a cock and bull story."

"What story?"

"Why he said—he said—that you were dead and he was the undertaker come to measure you for your coffin."

"What assurance! Now, I understand what you were suffering when I came into the room."

They clung together in an embrace. Fortunately for him there was no need for a confession.

Farm and Garden

PLANNING THE FARMSTEAD.

Suggestions That Will Save Time and Money For the Farmer.

There is perhaps no place and probably no line of work that is more loosely or poorly planned than some of the farmsteads of this country, says H. B. Colby in the Dairy Farmer.

When you realize that the farm is a manufacturing plant, when one takes into consideration that here the raw materials—the soil, the seeds, the crops, the animals—all are products that are to be used either as a means of manufacturing the highest class quality of human food or as food itself, then one will realize the importance of so arranging the farmstead that the work can be carried on most conveniently and economically.

Frequently there are natural conditions that must be taken into consideration in laying out a place of this kind, but with the present day methods of building and equipping it is possible to overcome almost anything of this kind without serious inconvenience and when once it is arranged remember it must stand for years. It is a mistake to try to economize time that will mean a few dollars or a little work that will occupy a day or two when building is in process and then spend ten or fifteen minutes every day for the next twenty years, simply because this saving was made in the first place.

It is important that the products of the farm should be handled in such

Photograph by Long Island agricultural experiment station.

CANTELOUPES GROWING ON PORCH.

way that they will begin at one end of the plant and come out a finished article at the other end. For example: The dairy barn will be in one place, the milk house where the cream is to be handled and the milk is to be separated may be a considerable distance from that, and the calf and hog barns, where the skimmilk is to be fed, will be equally distant in another direction.

There is no reason why the farm should not be planned in such a way that the milk can be taken directly from the barn to the milk house and from there to the hog house and calf barn and henhouse without duplicating the path back to the stable or without running back and forth.

Do not think that the Dairy Farmer advocates the close proximity of the milk house to either the cow stable or the hog house if the very best of precautions are not used to prevent contaminating the milk and cream with odors common to these buildings. But if proper measures are taken the buildings may be conveniently arranged. This is done in very many of the best farm plants, but it is not to be recommended indiscriminately, for too often the help becomes careless of those little precautions that prevent contamination of the product from outside sources. But if the milk house is properly arranged, so the milk can be taken from the cow barn and the skimmilk delivered directly to the other barns and the cream put away carefully where it will be free from any odors or influences that would cause it to deteriorate, there can be a great economy of work about the barns.

Frequently one finds the farmer in feeding his cattle carrying the feed back and forth over the same path when the feed rooms could be so arranged that one process would answer the purpose better. Just bear a few of these things in mind when you are rearranging your farm. When you are getting the stables and the feed room ready to handle the herd during the winter just see if there isn't some little simple way in which you can change things so as to economize on the work that will be done during the winter. Remember that one or two minutes saved each day amounts to considerable during the year, not only in time, but in labor and effort. It is these little conveniences, these little attentions to detail, that make farm work easier and relieve it of the drudgery and that put it on a plane above the manual labor to which so many are prone to relegate it. Just remember a few of these hints and adapt them to your needs. It is not the intention to make any hard and fast rules, because every farmstead has its own problems of management to meet, and they can be met only by the men who are on the ground and who know just what these conditions are.

North Hastings Review.

$1.00 a Year in Advance. "PARTY IS THE MADNESS OF MANY FOR THE GAIN OF A FEW" $1.50 if Not so Paid

37TH YEAR—No. 7 **Madoc, Hastings County, Ontario, Thursday, February 12, 1914** POSTAGE PREPAID

DR. HARRISON
PHYSICIAN, SURGEON, ETC.
Graduate of Queen's University, Licentiate of the College of Physicians and Surgeons of Ontario.
Special attention given to diseases of Women and Children.
Office—Opposite Methodist Church.

WILLIAM CROSS, LL. B.
BARRISTER AND SOLICITOR
NOTARY PUBLIC, CONVEYANCER
Appraiser at Madoc for The Canada Permanent and Western Canada Mortgage Corporation.
Money to loan at 5 per cent. on good farm security. No commission. No valuation fee.
Office—Wood Block, Madoc.

ALEX. A. McDONALD
BARRISTER, SOLICITOR
NOTARY PUBLIC - - CONVEYANCER
Marmora Village Solicitor.
MARMORA — — — ONT

DENIS GILLEN
NOTARY PUBLIC
Conveyancing, Fire Insurance.
Money to loan on farm property.
No commission, no valuation fee.
Office—One door south of Masonic Hall
MADOC — ONT.

D. E. K. STEWART
BARRISTER, SOLICITOR, NOTARY
MADOC, ONTARIO
Solicitor for J. C. Dale & Co., Bankers, Madoc.

PORTER & CARNEW
Barristers and Notaries Public, etc. Office: Robertson Block, East Front St., Belleville, Ont.
E. GUSS PORTER, K.C., M.P.
WM. CARNEW
FRED H. WHITE,
Solicitors for Union Bank.

T. W. HAMILTON
LICENSED AUCTIONEER FOR COUNTY OF HASTINGS
Terms—One-half cent on the dollar.
Telephone messages promptly attended to. 44-1y
MADOC — — ONT.

HENRY WALLACE
Licensed Auctioneer
County of Hastings.
Terms Moderate. Satisfaction guaranteed.
Special attention given to Sales of Farm Stock and Implements.
Phone 88R21, Stirling, at my expense.
Post Office Address - Ivanhoe.

WM. HOCKING
Organist and Choirmaster, St. Peter's Church, Madoc.
Teacher of Organ, Pianoforte, Singing, Harmony.
Pianoforte and Organ Tuner, Authorized by Heintzman Co. Toronto. 10

String Instruments Wind Instruments
WM. SCRUTTON
MUSICAL INSTRUMENTS
Of All Kinds.
Sheet Music of Every Description.
MADOC — ONT.

E. C. TUFTS
Licensed Auctioneer
For Hastings County.
Terms moderate.
MADOC — — ONT.

Veterinary Surgeon
MADOC
J. WARING, V S.
Graduate of Ontario Veterinary College, Toronto; twenty-three years' experience as a practitioner.
Charges moderate. Terms—30 days.
Special attention to Veterinary Dentistry.
Office—Elgin street, near Whytock's store. Phone No. 34.

J. ARCHER & SON
ENGINEERS AND CONTRACTORS
All kinds of Building and Construction Work.
Plans and Estimates Furnished.
DELORO — — ONT.

Madoc Lodge, No. 179, I.O.O.F.
Meets in Oddfellow's Hall, Wilson Block, every Monday evening at the hour of 8 o'clock. Visiting brethren will always be cordially welcomed.
A. HILL, Rec.-Sec. R. J. NOYES, Noble Grand
L. F. MORRICS, Fin.-Sec.
Oakdale Rebekah Lodge, No. 131, meets First and Third Friday at 8 o'clock in the Oddfellows Hall.

Wedding Bells

MOORE—LAVENDER

On Wednesday, January 21st, the home of Mr. and Mrs. Ben Lavender, Millbridge, was the scene of a quiet but very pretty wedding when their daughter, Ida, was united in marriage to Mr. Albert Moore, of Regina.

The bride was attired in a pretty gown of ivory silk with overdress of net and wore a chaplet of white roses, and carried in her hand a bouquet of the same flowers. She was attended by Miss Jennie Bigelow, who wore a gown of blue poplin and also carried white roses. The groom was ably supported by Mr. Nelson G. Lavender, brother of the bride. The beautiful ceremony of the Methodist church was performed by Rev. G. E. Ross in the presence of about forty-five guests.

The bride received a large number of beautiful presents: from the groom a magnificent locket with her initials, while the bridesmaid received a beautiful brooch, and the groomsman a pair of gold cuff-links.

After congratulations the guests partook of a sumptuous dinner served in good style. We wish the young people a very prosperous and happy life.

BOYLE—WRIGHT

A quiet but pretty wedding took place at the home of Mr. and Mrs. Christopher Wright, Eldorado, on Tuesday morning, January 27th, when their daughter, Mildred, was united in marriage to Mr. Thomas Boyle, of Saskatchewan.

The bride looked exceedingly well gowned in white ninon over cream silk and wearing a sunburst of pearls presented by the groom. The wedding march was played by Mrs. Ross, while the beautiful ceremony of the Methodist church was performed by the pastor of the bride, Rev. G. E. Ross.

After congratulations the bridal party sat down to a sumptuous wedding dinner. The young people are most highly esteemed by the whole community, and are followed on their trip to New Ontario by the good wishes of numerous friends and acquaintances. The bride's travelling dress was of navy blue serge with hat to match. On their return they will reside at Wellington, Ont.

FRANCIS—FLEMING

The home of Mr. and Mrs. Nicholas Fleming, of Rawdon, was the scene of a very pretty wedding on January 28, when their daughter, Martha, was united in the holy bonds of matrimony to Mr. Walter Francis, of Rawdon.

The bride entered the parlor leaning on the arm of her father and took her place under a pretty arch of evergreens and flowers, and wore a dress of white satin and the bridal veil and carried a bouquet of white flowers. Miss Myrtle Francis acted as bridesmaid and carried a bouquet of pink carnations, while Miss Laura Francis was the maid of honor, and Mr. Delbert Fleming, brother of the bride, was best man. Miss Tillie Francis played the wedding march. Rev. Mr. Bick, of Ivanhoe, performed the ceremony.

After congratulations all sat down to tea. The presents were many and useful. The evening was spent in games and singing. Next morning the young couple took the six o'clock train at Ivanhoe for Toronto and other places. On their return they will take ud housekeeping. We wish them a happy and prosperous voyage through life.

CAMPBELL—NICOLSON

A pretty wedding was solemnized at high noon, January 14th, when Pearl Nicolson, youngest daughter of Mr. and Mrs. G. Nicolson, Wallbridge, was united in marriage to Mr. Kenneth Campbell, Toronto.

The bride entered the drawing-room on the arm of her father to the strains of Mendelssohn's wedding march played by Mrs. McInnes. The bride looked charming in a gown of white silk colienne with real lace trimming and brilliants and carried a beautiful bouquet of white roses and maiden-hair fern. The veil was draped in a cap effect and caught up with lillies of the valley. She was attended by Miss Clara Meehan, a cousin of the bride, who wore pink messaline silk trimmed with pink ninon and white swansdown and carried a bouquet of pink roses. The groom was assisted by Mr. A. Donohue, of Toronto. The ceremony was performed under an arch of evergreen by Rev. Mr. McInnes, of Foxboro. The interesting ceremony was followed by a dainty lunch, including the usual toasts and speechmaking. The groom's gift to the bride was a sunburst of pearls, to the bridesmaid a signet ring, to the groomsman a set of cuff links, to the pianist a beautiful china urn.

The happy couple left amid showers of confetti for Toronto. The bride travelled in a suit of blue and brown whipcord with black beaver hat and mink furs, the gift of her father. The popularity of Mr. and Mrs. Campbell was evidenced by the number of useful and costly presents they received.

Servia has placed an order for 90,000 medals to be distributed to the heroes of the late war. This should refute all rumors that Servia is financially exhausted by the struggle.

Motion pictures are soon to form an attraction on the liners of one transatlantic steamship company. The traveler to Europe is made more and more to feel that he is still on Broadway.

Professor Munsterberg has invented a machine which indicates whether a man is telling the truth or lying. If it comes into general use diplomacy will have to be reestablished on a new basis.

Mr. Vermilyea Discusses the County Finances

Belleville Ontario

Editor The Ontario,—

Dear sir,—My position was not made as clear as I desired it should be upon a few questions dealt with at last County Council session. I was opposed to a vote large or small to such a place as Bancroft because Bancroft is quite as able as any other place in the country, to build its own school house. I think it monstrous, after Thurlow, for instance, has at a large expence built its own schools, that the county council should vote $1500 of county money, towards which Thurlow ratepayers must contribute in order that Bancroft may be able to put up a finer public school than Thurlow possesses. I also opposed it because the municipal act does not give us power to make the grant.

To the great surprise of students of municipal law, permission to give the grant was found in an obscure clause of the school act of last session. I was also opposed because of the deplorable condition of the county finances.

Last year the Merchants Bank refused for the first time to supply the necessary money to finance the year's work, because of the large debit balance in current account. The account was then taken to the Standard Bank which supplied us with the necessary cash, only on condition that the members of the Finance Committee give their personal note which was done to the amount of $30,000.

At the end of 1913, the overdrawn account amounted to $55,000, and this can only be reduced by taking $30,000 borrowed for constructing permanent bridges and putting it into current account, which cannot be done except in violation of the act under which the bylaw was passed, and also in violation of the express terms of the bylaw itself. This sad condition has been brought about by many foolish grants such as the one to build a fancy school house in Bancroft and in the face of repeated warnings, of what the end would be. The ratepayers will know, when their tax bills are received this year, that something has happened.

The introduction of party politics into the election of the standing committees is also deplorable. Every one who has taken an interest in county administration knows the best results can only be secured by men of all parties working cordiall together along a common line, uninfluenced by partisanship.

Faithfully yours.
N. Vermilyea.

Thurlow, Feb. 6th, 1914.

Gilmour

Mr. and Mrs. Thos. Dafoe visited Mr. and Mrs. S. Palmateer on Sunday.

A few of our young people attended the party given by Mr. and Mrs. D. Hinchliffe, Pineview, last week.

Mr. Clarence Dafoe, who has been sick, is able to resume work again.

Miss R. Phillips spent Sunday in St. Ola, the guest of Miss Gladys Greer.

Miss Florence Dafoe returned to Toronto on Monday after spending a couple of weeks with her parents here.

February 10th.

Miss Nellie Greenlee, of Toronto, is visiting her parents, Mr. and Mrs. S. Greenlee.

Mr. and Mrs. A. Fitzgibbons and Mr. and Mrs. K. Fitzgibbons visited Mr. and Mrs. Wm. Fitzgibbons on Sunday.

Miss Annie Christie visited her parents on Sunday.

Miss Alice Gunter visited her friends, Misses Flossie and Annie Greenlee on Monday.

We are pleased to hear that Mr. A. Hamm is better.

(From another correspondent)

February 3rd.

Mr. J. E. Wellman, who early last fall purchased the flour and feed store formerly owned by Mr. C. E. Gunter, is being kept busy to cope with the increasing demand for this line. Five car loads of hay and grain stuffs have been unloaded in the past week.

The Massey-Harris Co., of Toronto, have commenced shipping lumber from this point and will continue for about three weeks. About eighty cars of lumber, etc., were shipped from this point during January.

Messrs. Sprackett and Jenks returned on Monday from spending the week-end with the latter's friends in Maynooth.

Messrs. Henry Choinard and M. Baker spent Sunday visiting Gill & Fortune's lumber camps.

Millbridge

Lumbering is the order of the day.

Mrs. McGregor, of Oxbow, was the guest of her brother last week, Mr. E. A. Norman.

Our teacher, Miss Empey, is home on the sick list. We hope for her speedy recovery.

Mr. Robt. Mounteny, of Deseronto, is spending the winter at Millbridge working for Mr. Wm. Lavender.

Mrs. Ed. Cooper is on the sick list, but is some better. We hope for her speedy recovery.

Miss Lena Lavender has gone for an extended visit to Marmora. We won't hear the chimes so often.

Messrs. Patrick, James and John Tobin, of Madoc, are very busy these days hauling logs.

Detlor

February 2nd.

Candlemas Day, old Bruin could see his shadow to-day. We will have six weeks of winter yet, and the old adage, "The snow will blow in as far as the sun shines in."

Death has again visited our vicinity. The infant child of Mr. and Mrs. B. Mason was laid to rest in the Methodist cemetery on Wednesday of last week. On Saturday last Mr. Frank White, sr., father of Mr. White, reeve of Mayo, and partner with Mr. J. D. Hennessy, in general store at Detlor, was also laid in his last resting-place at the same cemetery.

It was with deep regret that we learned of the sudden death, after a long continued illness, of Mr. Walter Barker, of Box Alder, Rainy River district, formerly a resident of Faraday and later of Egan Creek vicinity for a short period. Mr. Will Barker, a brother, received the sad news of the sudden decline and with his wife and child started for home immediately but was too late as Mr. Walter had passed away before they were half way home. He leaves to mourn his loss, a wife, Miss Maggie Smith, of Egan Creek, his aged parents, five brothers, Fred of Manitoba, Arthur of British Columbia, Alfred and Will of Rainy River district, and Edward of Detlor, and four sisters, Eliza of British Columbia, Elizabeth, Alice and Bessie of Rainy River, and numerous other near relatives to all of whom we extend our deepest sympathy.

A number of people of Hartsmere, Mayo, are busy these days drawing pressed hay from L'Amable station which had been shipped in from an out of town vicinity. We hope the farmers will have a more abundant crop of hay and grain this year, but if January fogs are signs of June frosts it bodes ill for June tender growth. We hear: "All signs fail in a droughth."

Miss Myrtle McConnell, of Bronson, is staying with her cousin, Mr. Will Tice, at the Cliff House, Detlor, for a short time.

FREE

We will give, absolutely free of charge, a copy of the Five Roses Cook Book to customers buying Five Roses Flour during February. Our supply of Cook Books is limited. Make sure of securing a copy today. This book is really worth having.

We have Just Received

Another Car of Oats with a mixture of Wheat. When ground this makes an unexcelled feeding chop. We have also received a Car of Corn. Phone us for prices.

Vandervoort Bros.
Eldorado.

SMOKERS, ATTENTION!

You will find our stock of
Case Pipes, Cigars and Tobaccos
The Best we have ever had.
Now is the time to buy.
See Our Cigars and Pipes,
VANDERVOORT'S BARBER SHOP

MY VALET
R. WARING, PROP.
French Dry Cleaning and Altering of all descriptions at shortest notice
Tufts & Thompson's Old Stand.

Ford
THE UNIVERSAL CAR
Buy It Because It's a Better Car
Model T Touring Car f. o. b. Ford, Ontario **$650**
Get particulars from Frank Smith, Madoc, Ont.

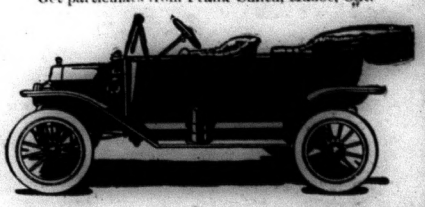

Subscribe for The Review, only $1.00 per Year.

THE DOMINION BANK
SIR EDMUND B. OSLER, M.P., PRESIDENT. W. D. MATTHEWS, VICE-PRESIDENT.
C. A. BOGERT, General Manager.
Capital Paid Up $5,400,000.00
Reserve Fund and Undivided Profits 7,100,000.00
You Can Start a Savings Account
with $1.00. It is not necessary for you to wait until you have a large sum of money in order to start a Savings Account with this Bank. An account can be opened with $1.00 and more on which interest is compounded twice a year.
MADOC BRANCH: F. COTTLE, Manager.

LUMBER
Lath, Shingles, Sash, Doors, Frames, Flooring, Ceiling, Mouldings, etc.
FLOORING Can Be Supplied
In White, Red or Yellow Pine, Spruce, Hemlock. Oak, Maple, etc.
Now is the time to get your orders in for STORM SASH AND DOORS
THE HOUSTON CO., Ltd.,
TWEED, ONT.

J. C. DALE & Co
BANKERS
Dale's Block, - Madoc, Ont.
Drafts on all parts of Canada and the United States.
SAVINGS DEPARTMENT
Deposits of ONE DOLLAR and upwards received and interest allowed from date of deposit at the rate of
FOUR PER CENT PER ANNUM.
Reference—
The Canadian Bank of Commerce.
J. C. DALE
MANAGER.

HOME

Soup Is Good Standby for Winter.

Soup is a winter standby. Of course, in our modern, complicated civilization soup is a daily necessity, summer and winter, that assumes a rather unimportant place in the list of the days' menus. Nevertheless, soup does become more important on the cold days of winter. It can well be the main dish at luncheon; and although the soup at dinner must necessarily be somewhat simple—that is to say, not too heavy—it can be varied according to the imagination and ability of the housewife and the cook. Here are some recipes for some appetizing and seasonable soups, some of them suitable for luncheon and some for dinner.

Almond soup can be served at dinner. To make it cut four pounds of knuckle of veal into small pieces and simmer it for about four hours in three quarts of water. Then add a little chopped parsley, two stalks of celery chopped coarsely and some salt and pepper. Cook gently for another hour. Strain, cool and take off the fat. Heat, add a tablespoonful of butter rubbed smooth with two tablespoonfuls of cornstarch and then with some of the hot soup and cook rapidly for ten minutes. Then add a cupful of blanched almonds, pounded to a smooth paste. Serve at once.

Salmon soup is especially suitable for luncheon. To make it boil slowly a can of salmon with a quart of water for thirty minutes. Then add two cupfuls of milk, a cupful of fine breadcrumbs, a tablespoonful of butter, pepper and salt to taste, and cook about five minutes longer.

Rice soup is another substantial soup. To make it, boil a sliced onion and a bunch of celery tops in two quarts of water for an hour. Strain this and add a cupful of well washed rice and boil until the rice is very soft—which will probably take forty or fifty minutes. Then season with salt, pepper and a dash of grated nutmeg. Break two eggs into the tureen and add a cupful of cream and beat thoroughly with an egg beater. Pour the boiling soup over this, beating all the time. Serve at once with croutons.

Herb soup has long been a standby in convents and monasteries. Here is a modernized recipe for it: Wash and shred enough tender spinach to measure half a cupful, a quarter of a pint of sorrel and the white heart leaves of a head of lettuce. Wash a leek and blanch it and cut a quarter spoonfuls of butter in a saucepan and spoonful of butter in a saucepan and add the greens. Cook for fifteen minutes without browning. Then add two quarts of boiling water and four medium-sized potatoes, and some salt—about three level teaspoonfuls. Boil gently for an hour. Then crush the potatoes with a silver fork, add a tablespoonful of chervil, simmer for five minutes, and serve with croutons.

Cocka Leekie is another old soup. In fact the recipe here given is copied from the oldest known recipe for soup, which was written some time in the fourteenth century. Cocka Leekie has been a favorite everywhere, especially in winter.

To make it, cut twelve leeks, which have been washed, in pieces half an inch long and cut two stalks of celery and a scraped carrot into pieces of the same size. Put two tablespoonfuls of butter into a saucepan and put in the vegetables. When they are brown, add six cupfuls of chicken broth and a cupful of cooked chicken, cut in dice. Cover the saucepan and simmer the mixture for two hours. Then add salt and pepper. Beat the yolk of an egg and add a little of the hot broth to it gradually, beating it all the time. Add this to the soup and serve at once.

Cauliflower soup is made from a head of fresh cauliflower, which has been soaked for an hour in salted water. Then it should be boiled until tender and then the small top flowerets should be cut off. The rest should be mashed and rubbed through a sieve and added to a quart of hot milk thickened with two tablespoonfuls of flour rubbed smooth in two of butter. It should be seasoned with celery, salt and paprika, and the tiny flowerets should be added just before it is served.

Okra generally suggests chicken gumbo, with its many and somewhat expensive ingredients. There is a simple sort of okra soup, however, made from canned okra, that ought to be a usual winter soup on our tables.

This soup is made in the following way: Heat two tablespoonfuls of butter in a saucepan and fry brown two medium-sized onions, chopped fine. Add three quarts of water, a can of tomatoes, three tablspoonfuls of washed rice and a red pepper pod, scraped free of seeds. If necessary, add a little more water in the course of the simmering, which should go on for three hours. Stir the mixture often to prevent sticking. About ten minutes before serving this soup add a can of New Orleans okra. Let the soup come to a boil and serve. A dozen oysters can be added after the okra boils up and the soup can be brought once more to the boiling point and then served.

Hints for the Home.

The woman who means to economize on labor in her home will have as little bright metal as possible.

If a rug curls, moisten it and wrap it around a broom stick, in the opposite way from its desires, then tie and let it dry.

Meat patties for luncheon dishes are economical because they can be made of almost every sort of cold meat.

Anybody who has a hunter in the family can make a very nice little rug of rabbit skins sewn together on a piece of carpet.

Keep in the cellar a few onions which you allow to send up shoots. They are delicious in winter salads, or to rub the salad bowl with.

If lime in the water forms a coating inside the teakettle it may be removed with vinegar or sulphuric acid. Be careful to wash the kettle afterward.

If mirrors are very dull and speckled the following method is excellent: Take a small portion of whitening and add sufficient cold tea to it to make a paste; rub the glass with warm, dry tea with a soft cloth, then rub a little of the paste well on the mirror and polish dry with tissue paper.

It is a convenience to make vegetable bags of cheesecloth, into which you put celery tomatoes, lettuce and other fresh vegetables before placing in the refrigerator.

Cut squares of white oilcloth and put under the children's plates and save the tablecloth.

To make jam or marmalade look clear without skimming it, add a piece of butter the size of an egg before removing the fruit from the fire.

Tarnished silver can be brightened if placed for a short time in boiling water in which a fair-sized lump of washing soda has been dissolved.

After cleaning brass or copper with salt and vinegar, rub with olive oil and the metal will not tarnish for a long time.

To keep the table salt dry and soft, dry it, then crush it under a rolling pin till perfectly free from lumps and sift into it a tablespoonful of corn starch.

If you would whip cream easily and have no beater with which to whip it, put it into a fruit jar—the sort that has a screw top on. If you have a cupful of cream put it into a pint jar. If you have a pint of cream use a quart jar. Screw the top down firmly and then begin to shake the jar, holding it firmly in both hands, first to the right, then to the left, as the soda-fountain man shakes a milk shake. The cream will whip before very long, much more easily and much more quickly than if you use a fork.

A good play dress for a child can be made from a man's worn shirt. Cut it, Dorothy style, and the work is very little, not to mention the saving in the youngster's clothes.

BRITISH COLUMBIA MINES.

Many Now Being Opened Up With New Life and Energy.

With conditions of unrest in Mexico becoming worse daily, and with the future clouding instead of clearing, miners from the revolution-ridden republic are seeking new fields of operation. Many of the old camps of the United States and Canada, deserted years ago, are being rehabilitated, and many of the districts which in the sixties were flourishing but since have fallen to decay, are now being opened up with new life and energy.

British Columbia, which, during the time of the Civil War, and later in 1895-97, was the Mecca for miners, is again reviving and taking on new life that will undoubtedly bear much fruit in the course of the very near future. This is particularly true of the Windermere district of British Columbia, long known as a lead and silver mining district. In this section there are large deposits of low grade ore, which are now being made practicable for cheap development for the first time, through the advent of the Canadian Pacific Railway from Golden, B.C., to Fort Steele.

When the old Kootenay Central project to build from Golden to Fort Steele was abandoned because of lack of funds, after grading for a little more than a dozen miles, many good mining propositions fell through because of lack of transportation facilities.

The Canadian Pacific Railway took over the old Kootenay Central and is now busy connecting up Golden and Fort Steele. Trains are operating from Golden south as far as Spillimachene, while steel has been laid much farther and grading is progressing far ahead of the steel. Work is being urged north from Fort Steele to Golden, so that before 1915 rolls around this railway project, which was a dream of the early miners of the district, will be a reality, with first-class train connections from Fort Steele to the main line of the C.P.R. at Golden. Some of the more optimistic declare that ore will begin to flow out over the railway some time during the present year. This will bring the miners of the rich Windermere silver-lead district within a range of 250 miles of the large customs smelters and within but a few miles of Trail, B.C., where most of the silver-lead smelting is done. It is interesting to remember that the silver used in coining the money for the Phillipine Island was smelted at Trail.

This railway passes through the rich valley of the Columbia and Kootenay Rivers, a continuation of the great lead-silver zone which runs up the western slope of the Rocky Mountains from Guatemala, Honduras, and the United States of America.

In the district from Golden to Fort Steele, through the valley, such streams as Horse Thief Creek, Wild Horse River, and other well-known tributaries to the Columbia and Kootenay Rivers, are vast mineral deposits. Some of these have been worked and have had much capital invested in them. But the far greater number of the rich mineral claims are those which are waiting for the necessary capital and transportation facilities.

About fifteen years ago John Hays Hammond and Robert Randolphe Bruce started operations on a series of rich claims known as the Paradise Mine. Some work was done and splendid showings were made. The ore was rich, but the transportation facilities were so poor that all of the profits were eaten up before the silver-lead got to the smelters. Pack trains proved too expensive, so the project was abandoned until time should bring railroad facilities. The Paradise Mine, according to recent advices, will be re-opened in the near future. It was in the rich valley of the Columbia, however, that Robert Randolph Bruce did make his fortune. Along with many others he recognized the possibilities of the district, both as to its minerals and as to its agriculture. He has developed both and has wide holdings both in mining claims and in lands. Married recently to Lady Elizabeth Northcote, he plans to make his home at Invermore, where he will devote his attention to the development of his mines and his lands.

When connected, this rich valley of the Columbia and Kootenay Rivers will have two outlets, one to the main line of the C.P.R. at Golden, and the other to the Crow's Nest branch, through Fort Steele at Fernie. Then the range of smelters available for this ore will be great. Spokane is about a few miles distant, while Nelson and the smelters north and west of Nelson, in British Columbia, are within a stone's throw.

MAN WHO MENDS SHOES OF U. S. PRESIDENTS.

Here Is the White House Shoemaker.

Who would believe that the President of the United States has his shoes mended when mending they need? Very few of the "common fry" who help elect the Chief Executive have ever thought that even the President of the United States does not think it too much below his dignity and position to wear shoes which have been mended. Here is F. Sumner, who is known as the "White House Shoemaker," in his little repair studio where the shoes of Presidents McKinley, Roosevelt and Taft have often been mended, and here it was that President Wilson, the day following his inauguration, sent his shoes, which were in need of heels, to be repaired. Mr. Sumner, who is an Englishman by birth, therefore had the distinction of receiving the first job from President Wilson.

OUR REMNANT RELIGION

Largely Made Up of the Scraps of Time, Shreds of Energy and Odds and Ends of Devotion

"And the remnant thereof he maketh a god, even his graven image."—Isaiah xliv., 17.

It is a striking portrayal which Isaiah gives us, in the passage from which our text is taken, of the ancient process of idol-making. He pictures a man going out into the forest and cutting down a great cedar and bringing the fallen tree to his home. Most of the wood is speedily chopped up and used in the fire, but a small residue is put aside, to be fashioned into an idol and set up and worshipped. The man "burneth a part in the fire," says the prophet; "with a part he eateth flesh, he roasteth meat and is satisfied; yea, he warmeth himself and saith, Aha, I am warm. And the remnant thereof he maketh a god, even his graven image."

Human Nature Repeats Itself.

It is obvious from this statement of the prophet that the people of primitive times took religion about as seriously and gave to it about as much of their lives as the people of our day. Human nature, and not merely history, repeats itself. The deity of the idol-maker was a remnant god. He was fashioned only after the tree had yielded all the timber that was desirable for cooking food and warming the house—and probably, in a good proportion of cases, cut of wood that would not burn very well, anyhow! And so with us to-day! Our religion, when we have any at all in this age, is a remnant religion, largely made up of the scraps of time, shreds of energy and odds and ends of devotion, which seem to be unusable in any other direction. We give to religion the hour or two on Sunday morning for which no other engagement seems to call. We contribute to its work the few dollars which may be left when we have satisfied every desire for food, dress, travel and entertainment. We practise its precepts only when such practise does not seriously interfere with the excitements of pleasure and the conditions of business. We serve its emancipating causes only so long as such service does not threaten our physical comfort or shake our reputation for sanity, respectability and good taste.

Our Religious Life,

in other words, is not the whole of our lives, but a remnant of the whole. As the idol-maker fashioned his image out of that piece of wood which was left after he had built as big a fire as was necessary to warm his limbs and roast his roasts, so we give unto God only that part of our lives which is left after we have given as much of ourselves to the world as is necessary in order to win and hold the prizes of the world. It would be as strange to most of us to give ourselves wholly to God and sacrifice everything in His behalf as it would have been strange to the idol-maker to use the whole tree for his god. And yet it is just this, and not one whit less, which construes religion in the true sense of the word! The religious life can rightly be no remnant thing. It is all or nothing! Moses and Jesus are in specific agreement when they say:—"The first of all the commandments is this:—Thou shalt love the Lord thy God with all thy heart, and all thy soul, and all thy mind, and all thy strength!"—Rev. John Haynes Holmes.

THE SUNDAY SCHOOL STUDY

INTERNATIONAL LESSON, FEBRUARY 15.

Lesson VII. Christ's Hatred of Shams—Luke 11. 37-54. Golden Text, Gal. 6. 7.

The Invitation from a Pharisee. Jesus lived as a man among men. He shared his life, his friendship, his conversation, with all whom he came in contact. He accepted the invitation of the Pharisee and ate with publicans and sinners; he sought to ally himself and his cause with no party or faction; he spoke of the kingdom (of heaven), but his kingdom conveyed all the benefits of a government by and for the people. Had his hearers been able to understand the meaning of the term, he would doubtless have taught them of the "democracy" of heaven

37. As he spake—After he had spoken.

Dine—Greek, breakfast.

38. When the Pharisee saw it, he marveled—Jesus had just come from contact with the multitude, he had even cast out a demon, so the Pharisees would expect him to purify himself—a ceremony enjoined, not by the law, but by tradition, which the Pharisees tried to make binding upon the people. Perhaps the surprise of the Pharisee was not expressed in words, but was betrayed by his manner.

Bathed — Washing the hands is probably what is meant. This was often done at the table, the servants bringing the water to each person. It was not, however, regarded as a hygienic measure, but a ceremonial purification from the influence of the evil or the unclean with which one might have come in contact, and as such the custom deserved the rebuke of Jesus.

Dinner—The meal was breakfast rather than dinner. Compare verse 37 above.

39. The outside of the cup and of the platter — The less important part is kept clean. The important part of the man is not cleansed.

Your inward part is full of extortion and wickedness—The idea seems to be that the food which the Pharisees take into their bodies is the product of plunder and wickedness. Evidently many of them did not earn their living honestly.

40. Paraphrased, this verse might read: "Stupid men! Did not God, who made the outside, make the inside as well? Why, therefore, give such exclusive attention to the outside?"

41. Doubtless a further reference to the contents of the cups and platters. If this is shared with the poor, it is a better way of keeping the foods undefiled than by much cleansing of vessels.

His Denunciation of Formalism and Hypocrisy. Jesus was never flattered by the invitations or attentions of those with whom it might have seemed good policy to ally himself. His reproof of evil was given to the rich and influential as severely and as unhesitatingly as to the poor.

42-44. These verses contain three of the seven "woes" that were pronounced against the Pharisees. They are (1) against their extreme scrupulousness in tithing as compared with their laxity in weightier matters: (2) against their love of prominence; (3) against their hypocrisy

Rue—The Talmud mentions this as an herb for which no tithe need be paid.

These ought ye to have done, and not to leave the other undone—Carefulness for trifles is not rebuked; it is the neglect of essentials which Jesus condemns.

Love—Value highly. Compare John 12. 43.

The chief seats in the synagogues—Special seats were provided for prominent members of the synogogue. Sometimes they sat on a semicircular bench facing the congregation.

Ye are as the tombs which appear not, and the men that walk over them know it not—People mingled with Pharisees freely, imagining them to be good men, and were unconsciously influenced by them as one might step on an unseen grave and become polluted by it. Compare Num. 19. 16; Matt. 23. 27

45. One of the lawyers—A scribe who was also an interpreter of the law.

Reproachest us also—"Thou insultest us, the better informed of the Pharisees."

46. The rebuke given the lawyers is most severe, but it was invited by one of their number. Their interpretations of the law were so exacting as to be burdensome to the people. Every doubtful point was explained in favor of rigorous ritualism, yet they themselves knew how to avoid the inconveniences which the keeping of the law required of the people (see Mark 7. 99-13).

47. The Pharisees claimed to honor the prophets, but failed to live as the prophets taught men to live, and also ignored their testimony of Christ (Matt. 23. 30-33; Acts 7. 52).

49. Said the wisdom of God—Matthew (23, 34) ascribes the words that follow to Jesus. He probably meant here, "Divine wisdom speaking through Providence and prophecy."

51. From the blood of Abel unto the blood of Zachariah—See II Chron. 24. 20-21. In the Hebrew canon the book of Chronicles came last, so the murders of Abel and Zachariah were the first and the last murders mentioned in the Old Testament.

The verses covering this third division of the longer passage are not printed, but should be studied as part of the lesson. They present the natural sequence and unavoidable result of the stern denunciation which Jesus had levied against the hypocrisy of the privileged classes, the Pharisees, scribes, and lawyers. The reward of disinterested love for all the people and fearless opposition to hypocrisy such as Jesus manifested could not fail to arouse the unrelenting hatred of those whose insincerity he exposed.

MUTTON BIRD'S FLIGHT.

Myriads of Them Invade Islands of New Zealand.

Every year at the approach of spring, the thousand coastal islands of New Zealand, more especially those lying towards the south, become the temporary homes of myriads of mutton birds. Out of the silence of "the great Southern ocean they appear in vast armies, says a writer in The Wide World Magazine.

Low-flying over the water, for the most part close in shore, the huge flocks draw dark parallels of shadow across the seascape. The birds fly in separate bands, disciplined and massed into a serried whole—a continuous stream that passes between sea and sky. Each army shows a front of perhaps a quarter of a mile, the huge length stretching away league after league into interminable distance.

Stand on the brow of some coastal headland and watch the passage of one of these bird armies. It is a wonderful sight. Far below one looks down on a heaving floor of close-packed, undulating black backs, lit by myriad scintillations of white-tipped wings. So close is the floor, so serried the ranks of the flyers, that the water beneath is hidden as with a carpet.

Hour after hour the passage of the army continues from dawn till dark and far into the night. In the night the noise of countless beating wings that surges up over the cliff head tells that the army is still on the move, till the whirr of wings and cries of the rearguard beating up the stragglers grow faint in the distance, and one realizes that at last the mighty host has passed on its way.

HATCHING EGGS IN RICE.

Method Employed With Considerable Success by Chinese.

Certain of the Chinese in the interior districts adjacent to Amoy employ a somewhat unique method for hatching both hens' and ducks' eggs. In this connection it may be of interest to note, writes Vice Consul Brissel from Amoy, China, that some years ago a missionary living near Amoy suggested that a patent American incubator might be of great service to the local Chinese—only to learn of their own process, which is very economical. Usually a large percentage of the eggs produce live chicks.

The breeder first takes a quantity of unhusked rice and roasts it, cooling it down by fanning or by allowing the wind to blow through until it is lukewarm. He then spreads a three-inch layer of the rice in a wooden tub and places about 100 eggs thereon; another layer of rice, this second and subsequent layers being but two inches in thickness, is spread over the eggs. Each tub will have six layers of rice and five layers of eggs, so that there will be 500 eggs in each tub.

The rice should be heated once every 24 hours, the eggs being taken out at such times. When the eggs are again put in the rice the bottom layer is placed on top and each of the other layers one row lower down, while the eggs previously in the centre of the tub are placed at the edge. The entire tub is covered with a cotton mattress. The chicks and ducklings are produced in twenty to 30 days.

One of the great difficulties with this method is the inability to tell just when the eggs will hatch, which, of course, renders the smothering of the young very possible. The measure of success of the breeder depends largely upon his ability to care for the chicks at this time.

He Hated a Hypocrite.

"I despise a hypocrite."

"So do I."

"Now take Jackson, for example; he's the biggest hypocrite on earth."

"But you appear to be his best friend."

"Oh, yes; I try to appear friendly towards him. It pays better in the end."

As we get old, our childhood comes nearer and nearer to us.

IN MISERY AT MEAL TIME

Indigestion Can Be Cured By the Use of Dr. Williams' Pink Pills

If your digestion is weak you cannot derive proper nourishment from your food. The pain and distress you suffer is a protest from your stomach that it is unable to do its work. It is then that you lose all appetite, have dull headaches, acute pains in the chest and abdomen, heartburn and other distressing symptoms.

You cannot cure indigestion by the use of laxatives, and pre-digested foods only make the stomach more sluggish. Indigestion can only be cured by giving tone to and strengthening the nerves that control the stomach. Dr. Williams' Pink Pills have cured indigestion times without number, because they purify and enrich the blood. In this way they improve the appetite, dispel the torments of indigestion and enable you to derive benefit from the food you take. The following is proof of these statements. Mrs. George Brien, Great Shemogue, N.B., says: "A few years ago I was taken down with a fever which left me suffering from nervous stomach trouble. I apparently got over it, but the trouble could not have been wholly eradicated, as during the summer of 1912 I was taken down with it again. I took many medicines, and was attended by two different doctors, but instead of getting well seemed to be growing worse. I could not eat without suffering the most intense pains; even a drink of milk seemed to upset me. I slept poorly and at last dreaded to see night come. In this condition I saw in a newspaper the story of a woman who had similarly suffered and was cured through the use of Dr. Williams' Pink Pills. I decided to try the Pills and found by the time I had taken three boxes that they were helping me. I continued using the Pills until I had taken eight boxes, when the trouble had disappeared, and I have to thank Dr. Williams' Pink Pills for restoring my health after I had practically given up hope of ever being well again."

Dr. Williams' Pink Pills are sold by all medicine dealers or will be sent by mail at 50 cents a box or six boxes for $2.50 by writing The Dr. Williams' Medicine Co., Brockville, Ont.

CLOCK HAS ONLY ONE HAND.

A new clock face, or dial, has been patented which may be placed on any clock and by removing the hour hand and placing the minute hand on the hour spindle transforms the clock into a one-hand easy-to-read time teller. Children have difficulty in telling the time by two-handed clocks, and those who have occasion to send a child into the house for the time can hardly ever be sure that the youngster does not confuse the "long" and "short" hands. By this device neither dark days, glare on the glass of the clock face or a child's inability to distinguish between hour and minute hands can prevent correct time reading. In this there is no possibility of one mistaking, for instance, 12.05 for 1 o'clock.—Popular Magazine.

GRAINS OF GOLD.

Always laugh when you can; it is a cheap medicine. Merriment is a philosophy not well understood. It is the sunny side of existence.—Byron.

Say one more little prayer, "God give me love of my work," and don't believe the people who say porridge isn't good for you.—Mr. Martin Harvey.

If a man has a right to be proud of anything it is of a good action done, as it ought to be, without any base interest lurking at the bottom of it.—Sterne.

Be such a man, live such a life, that if every man were such as you, and every life a life such as yours, this earth would be a paradise.—Phillips Brooks.

There are many people in this world who are like perfumed vases from which the perfume has fled, all the surrounding objects attracting it—and so their life is not in themselves, but in their things.—Ward Beecher.

When a Woman Suffers With Chronic Backache

There Is Trouble Ahead.

Constantly on their feet, attending to the wants of a large and exacting family, women often break down with nervous exhaustion.

In the stores, factories, and on a farm are weak ailing women, dragged down with torturing backache and bearing down pains.

Such suffering isn't natural but it's dangerous, because due to diseased kidneys.

The dizziness, insomnia, deranged menses and other symptoms of Kidney complaint can't cure themselves, they require the assistance of Dr. Hamilton's Pills which go direct to the seat of the trouble.

To give vitality and power to the kidneys, to lend aid to the bladder and liver, to free the blood of poisons, probably there is no remedy so successful as Dr. Hamilton's Pills. For all womanly irregularities their merit is well known.

Because of their mild, soothing, and healing effect, Dr. Hamilton's Pills are safe, and are recommended for girls and women of all ages. 25 cents per box at all dealers. Refuse any substitute for Dr. Hamilton's Pills of Mandrake and Butternut.

The Hon. Donald Howard,

son and heir of Dr. J. W. Bliss Howard and his wife, who was Lord Strathcona's only child. On the death of his mother, who is now Baroness Strathcona, Hon. Donald Howard will be Lord Strathcona.

WOUNDS IN BATTLE.

Large Majority Are Received in the Head and Hands.

Dr. O. Laurent, a surgeon who served as a volunteer during the Balkan War, has rendered recently to the French Academy of Medicine a very interesting and instructive report concerning casualties in battle.

His statistics show that, in modern warfare, 82 to 84 per cent. of the wounds inflicted are caused by bullets, 15 to 17 per cent. by shrapnel, and 1 per cent. by cold steel. The penetrative force of shrapnel-bullets is, he declares, very much less than that of rifle bullets never are. On the other shrapnel bursts at some distance from the soldier; for, whereas, shrapnel is often found embedded in clothing, rifle bulets never are. On the other hand, complications arise very much more frequently from shrapnel wounds than from rifle bullet wounds.

Dr. Laurent has observed that nowadays, since the soldier usually fires under cover, lying either prone or in a trench, a large majority of wounds are received in the skull and the hands, especially the left hand.

To combat this, he suggests the use of a light, resistant shield to protect the head, and that another shield should be fixed to the left hand or the rifle itself. A third might be placed in the region of the heart. Indeed, many of our own soldiers who fought in the Boer War owe their lives to the chance presence of a cigarette case or wad of papers in the left breast pocket.

A GUARANTEED REMEDY FOR LITTLE ONES

Baby's Own Tablets are the only medicine for little ones that are sold under a guarantee to be perfectly safe. These Tablets are backed by the guarantee of a government analyst to be strictly free from opiates, narcotics and other harmful drugs. The mother may rest assured that she can give them to even the new-born babe with perfect safety. Thousands of mothers use no other medicine for their little ones, and from actual experience they all say nothing can equal the Tablets in banishing childhood ailments. The Tablets are sold by medicine dealers or by mail at 25 cents a box from The Dr. Williams' Medicine Co., Brockville, Ont.

Enforcing the Rules.

Mr. Justwed—I'll be back in a moment, duckie. What is it, janitor?

"Well, madam?" inquired the shop-walker. "I wish," she said, "to get a present for my husband." "How long married?" the man asked. "Eleven years," was the reply. He pointed to the lift. "Bargains down that side," he said.

Only One "BROMO QUININE"

That is LAXATIVE BROMO QUININE. Look for the signature of E. W. GROVE. Cures a Cold in One Day. Cures Grip in Two Days. 25c.

WISHING WELLS.

Where the Passerby May Have His Wish Fulfilled.

All over Europe there are to be found springs and wells, the waters of which are supposed to possess some healing quality or some magical power. Throughout the northern part of England there are "wishing wells," where the passerby may breathe his wish and rest assured of its fulfillment if he only drops a crooked pin into the water.

A curious custom is still to be witnessed in Cornwall. Two pieces of straw, about an inch long, are crossed and the pin run through them. This cross is then dropped into the water and the rising bubbles carefully counted, inasmuch as they are held to mark the years or months or days that will pass before the happening of the event which is of concern to the wisher.

In the old days auguries were drawn from these crosses in other ways. They were made so as hardly to float. Then, as the cross swam, the thrower was to outlive the year; if it sank he was to die within that period. Other matters were to be learned from the position the cross took as it floated on the surface.

Those men who pay as they go usually find the going good.

Kidney Trouble Is Hereditary?

BUT DODD'S KIDNEY PILLS ALWAYS CURE IT.

Dresden Man, Who Inherited Trouble, Finds Speedy Relief and Permanent Cure in Dodd's Kidney Pills.

Dresden, Ont., Feb. 2.—(Special).—Whether Kidney disease is hereditary or not is a matter of opinion. Mr. Samuel Burkett, a well known resident of this place, is convinced that he inherited his from his parents. He knows that Dodd's Kidney Pills cured it.

"I inherited my Kidney Disease from my parents," Mr. Burkett states. "I was treated by a doctor, and tried various medicines, but it was not till about eighteen months ago when I started to use Dodd's Kidney Pills that I got any permanent relief.

"Since then I have not felt any effect of my old trouble, and I feel that anybody troubled with Kidney Disease will be benefited by the use of Dodd's Kidney Pills if they follow directions closely.

"I hope that others may be helped by Dodd's Kidney Pills. I am well known here, and anybody who wishes more particulars of my cure can have them by writing me and enclosing stamps for reply."

Dodd's Kidney Pills never fail to cure any form of Kidney Disease.

A Single Thought.

John, a rather backward lover, sat at one end of the sofa, and his sweetheart at the other. Both minds were too full to carry on conversation, but at last the lady spoke:

"John, what are you thinking about?"

John, awakened from his dreams, answered with a drawl, "Oh, just the same as you are," and was surprised to get the retort:

"If you do I'll box your ears."

Gin Pills for Women

Read What Mrs. Harris Says About Them.

Mrs. T. Harris, of Tyneside, Ont., knows all about GIN PILLS. "I am taking my third box of GIN PILLS," she writes. "The pains across my back and kidneys has almost gone. I was a great sufferer from Rheumatism but it has all left me. I strongly advise all women, who suffer from Pain in the back and Weak Kidneys, to try GIN PILLS."

50c. a Box, 6 for $2.50. Sample free if you write National Drug & Chemical Co. of Canada, Limited, Toronto.

Flossie—"You have a wonderful memory, mamma." Mamma—"Why so, my child?" "Because you're always remembering to remind me of things I forget."

Minard's Liniment Cures Distemper.

The doctor of an English mill town had swiftly and cleanly extracted a tooth of his patient. "How much?" said the victim. "A shilling," replied the doctor. "A shillin'," echoed the man with amazement—"a shillin'! Why, it's only took you 'alf a minute. Last tooth as I 'ad out I went to X. in th' village. He wur 'alf an hour at me. He pulled me out o' t' chair an' 'alfway across t' room, an' he nobbut charged me sixpence." "Ah," said the doctor as he picked up the forceps, "sit down again—" But the grumbler paid up hastily.

The Nova Scotia "Lumber King" says: "I consider MINARD'S LINIMENT the BEST liniment in use. I got my foot badly jammed lately. I bathed it well with MINARD'S LINIMENT and it was as well as ever next day.

Yours very truly,
T. G. McMULLEN.

Geraldine—"You haven't been to see me since you asked my father for my hand." Gerald—"No; this is the first time I've been able to get about."

Minard's Liniment Cures Diphtheria.

Facts and Fancy.

Men, like watches, are judged by their work.

Asparagus is good for rheumatism.

The only thing most people ever achieve is old age.

A ship's life is 26 years.

Some girls celebrate the anniversary of their birth by taking a day off—the more popular idea, however, is to take a year off.

Golf was forbidden by law in Scotland in 1841.

By the time a man's daughters get old enough to help him, they decide to help some other man.

Dr. Morse's Indian Root Pills

are made according to a formula in use nearly a century ago among the Indians, and learned from them by Dr. Morse. Though repeated attempts have been made, by physicians and chemists, it has been found impossible to improve the formula or the pills. Dr. Morse's Indian Root Pills are a household remedy throughout the world for Constipation and all Kidney and Liver troubles. They act promptly and effectively, and

Cleanse the System

TENDER FACED MEN

Should use

CUTICURA SOAP

Constantly for all toilet purposes, especially shaving and shampooing, with occasional use of Cuticura Ointment, because so effective in removing slight irritations, redness, roughness, pimples, dandruff, etc., of the skin and scalp and promoting and maintaining skin and hair health.

Cuticura Soap and Ointment are sold throughout the world. A liberal sample of each, with 32-page Skin Book, sent post-free. Address Potter Drug & Chem. Corp., Dept. 23K, Boston, U. S. A.

GRAFTING IN SURGERY.

Has Been Practised Since the Remotest Antiquity.

The art of transplanting or replacing human tissue has been practised since the remotest antiquity, states a writer in Paris L'Illustration. In India a caste existed that was renowned for its skill in replacing cut-off noses, and had a great practice, because the removal of the nose was a very common punishment inflicted on certain criminals.

From India this sort of surgery found its way to Italy, where, in the fifteenth century, two itinerant Sicilian surgeons, the Brancas, father and son, enjoyed quite general fame as readjusters of the human anatomy.

Similarly, in the sixteenth century, a Bolognese surgeon, Caspar Tagliacozza, who died in 1599, became a celebrity through his attempts at grafting and transplanting animal organs or members from one individual to another.

If you want to hear powerful language ask a barber what he thinks of a safety razor.

Evil of Substitution Exposed.

A dealer substitutes because he makes more profit on an inferior article. A local citizen was induced to take a substitute for Putnam's Corn Extractor, with the result that the substitute burnt his toes and failed to cure. Putnam's contains no acid and is guaranteed. Always get Putnam's Extractor, 25c. at all dealers.

Many a man's failure in this world may be attributed to the fact that he used blank cartridges when firing at the target of success.

Try Murine Eye Remedy

If you have Red, Weak, Watery Eyes or Granulated Eyelids. Doesn't Smart—Soothes Eye Pain. Druggists Sell Murine Eye Remedy, Liquid, 25c, 50c. Murine Eye Salve in Aseptic Tubes, 25c, 50c. Eye Books Free by Mail.

An Eye Tonic Good for All Eyes that Need Care

Murine Eye Remedy Co., Chicago

THE CHARM OF AGE.

It Largely Depends On a Woman How Her Age Is Taken.

What rubbish it is to try and lay down any rules about the age at which a woman is most charming. Woman—and, for that matter, man too—must combat with certain physical disabilities when once they have come to their fourth decade. They may be good-looking, active, children at heart, and all the rest of it, but old Nature will have her way, and willy-nilly we have to give in to her. It is true she can be held at bay to some extent, and it is no use giving in too readily, but there are various ways in which she will assert herself. One need not particularize her disagreeable methods. But to come back to the point, of what use is it to tie one to a particular decade wherein it shall be said that so far and no further shalt thou proceed with the art of fascination? Obviously sweet seventeen has the mere charm of childishness. But that sort of thing is wholly out of date. At five-and-twenty a woman begins to find herself. At thirty she is assured. She can think, she is not carried away by illusions, she has more or less found her balance, she knows what the world, as represented by man, expects of her. If she is wise she has suffered all angles to be rubbed down, she has learned the use of artifice, she has cultivated, if she is still wiser, the art of charm. So it comes about that between her third and fourth decade she is a wiser, saner woman, a more agreeable companion, than the callow maiden. However, to fix forty as a woman's most charming age is nonsense. She is no more charming than she is likely to be at sixty if she does not go the right way about it, and if she has found the means thereto she is irresistable at thirty-five, and a friend of every man at any age when she has not to be packed up at nine o'clock and fed with a spoon. It largely depends on a woman how her age is taken, but directly she begins to "act" young all is up with her.

WANT SPECIALISTS NOW.

The Old Family Doctor Seems to Be Out of Fashion.

Specialization, which is a sign of the times, threatens some old customs. Among the most significant changes of to-day is the lessening field of the family doctor. To him, as immortalized by Balzac, were confided the secrets, hopes and woes of many a household.

Modern medicine with its many branches, its specialties and subspecialties, has perceptibly reduced the scope of operation of this old standby. Each ailment now suggests its own specialist. One might almost divide life into the "seven ages of medical treatment," from the obstetrician at birth, the pediatrist of early infancy, the orthopedic surgeon to correct the natural deformities of childhood, the oculist to prescribe the glasses of adolescence, the surgeon for the traumatisms of manhood, the metabolist for the digestive troubles of middle life, the aurist for the deafness of old age.

And though the change brings with it a higher degree of efficiency, there is much to regret in the loss of continuity of the friendship and counsel of the family doctor. His interest in the patient was personal. He knew the physical weaknesses as well as the disposition of each member of the family. He had followed them from birth. He was more than a physician. He was a guide, philosopher and friend.

Pleurisy Pains Vanish! Chest Colds Cured!

NERVILINE HAS NEVER FAILED TO CURE.

Don't suffer!

Nerviline is your relief.

Nerviline just rubbed on, lots of it, will ease that drawn, tight feeling over your ribs, will destroy the pain, will have you smiling and happy in no time.

"I caught cold last week while motoring," writes P. T. Mallery, from Linden. "My chest was full of congestion, my throat was mighty sore, and I had the fiercest stitch in my side you could imagine. As a boy I was accustomed to have my mother use Nerviline for all our minor ailments, and remembering what confidence she had in Nerviline, I sent out for a bottle at once. Between noon and eight o'clock I had a whole bottle rubbed on, and then got into a perspiration under the blankets. This drove the Nerviline in good and deep, and I awoke up next morning fresh as a dollar and absolutely cured. Nerviline is now always part of my travelling kit, and I will never be without it."

The large 50c. family size bottle is the most economical, or you can easily get the 25c. trial size from any dealer.

"When a man tells his wife he wishes to speak to her it means he is going to be apologetic," says an observer; but "when a woman informs her husband that she has something to say to him he can be sure of a severe scolding.

PILES CURED IN 6 TO 14 DAYS

Your druggist will refund money if PAZO OINTMENT fails to cure any case of Itching, Blind, Bleeding or Protruding Piles in 6 to 14 days. 50c.

Always Heard.

"Now they say that alcohol causes deafness."

"Maybe so. I never knew anybody fail to hear an invitation to drink."

Only very young men understand women.

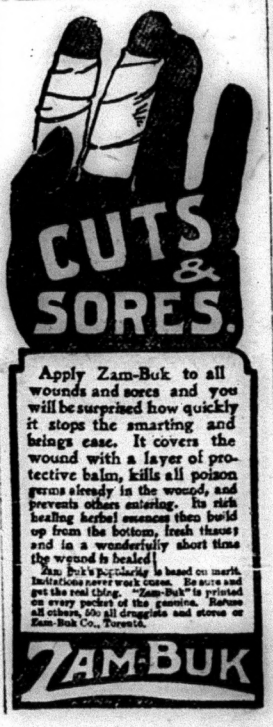

Clark's Pork & Beans

Take Good Care Of The Colts

It's cheaper to *raise colts* than to *buy horses*. But it's *costly* if you *lose* the colts. Keep a bottle of Kendall's Spavin Cure handy. For thirty-five years has proved it the safe, reliable remedy for spavin, splint, curb, ringbone, bony growths and lameness from many causes.

Kendall's Spavin Cure

is sold by druggists everywhere at $1 a bottle, 6 bottles for $5. Get a free copy of our book "A Treatise on the Horse" at your druggist's or write us. 83

Dr. B. J. KENDALL CO., Enosburg Falls, Vt.

FARMS FOR SALE.

H. W. DAWSON, Ninety Colborne Street, Toronto.

IF YOU WANT TO BUY OR SELL A Fruit, Stock, Grain, or Dairy Farm, write H. W. Dawson, Brampton, or 90 Colborne St., Toronto.

H. W. DAWSON, Colborne St., Toronto.

100 ACRES GOOD LAND, ALL conveniences. D. J. Kerr, Neustadt, Ontario.

WANTED.

WANTED—ALL KINDS OF WILD Animals. Box 46, Cookshire, Quebec.

NEWSPAPERS FOR SALE.

WE HAVE SEVERAL GOOD NEWSpaper properties for sale in Ontario towns at right prices. Apply quickly as subscription renewal time is just opening. Wilson Publishing Company, 7 West Adelaide Street, Toronto.

NURSERY STOCK.

STRAWBERRIES, RASPBERRIES, FIFTY Varieties. Free Catalog. McConnell & Son, Grovesend, Ontario.

MISCELLANEOUS.

CANCER, TUMORS, LUMPS, ETC. Internal and external, cured without pain by our home treatment. Write us before too late. Dr. Bellman Medical Co., Limited, Collingwood, Ont.

When buying your Piano insist on having an "OTTO HIGEL" Piano Action.

Give Your Bush a Chance and Make Money with it

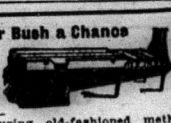

Cease using old-fashioned methods. Be up to date and install a "Champion" Evaporator and make more and better syrup with less time and fuel. More revenue at reduced cost. Write at once for free booklet and catalogue giving full information and prices.

THE GRIMM MFG. CO., LIMITED
88 Wellington St., Montreal, Que.

Grandmother Says:

He that won't listen can't learn; fools and bob-o-links are poor listeners, and have but one song.

LIQUID SULPHUR

(IT IS NOT A PATENT MEDICINE)

brings within reach of everyone

NATURE'S OWN REMEDY FOR

THE OLD WAY

RHEUMATISM, ECZEMA

And Kindred Troubles.

The regular use of LIQUID SULPHUR before meals, and in your bath, will give you all the benefits of a visit to a

HOT SULPHUR SPRING

THE NEW WAY

Do not suffer another day. Get a bottle from your druggist, and prove it for yourself. Price, 50 cents.

SULPHUR PRODUCTS
156 Bay Street, Toronto.

"Licks the Bucket Clean"

Blatchford's Calf Meal

As good as New Milk at half the Cost.

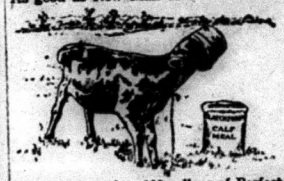

100 pounds makes 100 gallons of Perfect Milk Substitute.

Send for pamphlet, "How to Raise Calves Cheaply and Successfully Without Milk."

At your Dealers or

STEELE, BRIGGS CO.,
Toronto, Ont., Canada.

The richer a man is the richer he wants to be.

Minard's Liniment Cures Garget in Cows.

Minard's Liniment Cures Colds, Etc.

If You Wish to Get Any

Women's Empress Boots at $2

and Men's Slater Boots at $3

You will need to hurry as they are passing out very rapidly.

Special Bargains in Felt Goods, Snowshoes and Moccasins.

One gent's leather fitted Suit Case, extra heavy, leather straps, price $15.00, to clear $12.00.

A few hand-made Boots in stock at $5.50 per pair.

THE BUSY CORNER **A. KINCAID**

G. T. R. Trains

Daily except Sunday

Leave		A.M.	P.M.
Madoc		7 15	3 20
Moira Lake		7 26	3 40
Crookston		7 36	3 50
Ivanhoe		7 45	4 00
West Huntingdon		8 00	4 15
Madoc Junction	Arrive	8 10	4 25
Belleville	Arrive	9 15	5 00
Leave		**P.M.**	**P.M.**
Belleville		12 10	6 30
Madoc Junction		12 54	7 01
West Huntingdon		1 00	7 08
Ivanhoe		1 16	7 24
Crookston		1 25	7 30
Moira Lake		1 38	7 41
Madoc	Arrive	1 50	7 50

THE

North Hastings Review

IS PUBLISHED

THURSDAY MORNING

AT THE

REVIEW PRINTING OFFICE, MADOC, ONT.

TERMS OF SUBSCRIPTION.—One dollar and a half per year; one dollar per year, if paid in advance, or within thirty days.

No paper will be stopped until all arrearages are paid, except at the option of the publisher. A post office notice is not sufficient unless a settlement to date has been made. Subscribers changing their address should immediately notify the publisher, giving old and new address. Subscribers outside the limits of the County must pay in advance.

ADVERTISING RATES.—Transient advertising such as Legal Notices, Public Notices, Public Meetings, Municipal Advertisements, etc., inserted at the rate of 10 cents per line Nonpareil space for the first insertion and 3 cents per line for each subsequent insertion. All advertisements of this class measured from rule to rule and by the scale of solid Nonpareil, 12 lines to the inch.

Condensed advertisements of Estray Stock, Articles Lost, Found, or For Sale, Teachers Wanted, Situations Wanted, Help Wanted, To Let, Business Chances, and others of a like nature, not exceeding 12 lines Nonpareil, inserted at the rate of 20 cents for first insertion and 25 cents for each week afterwards. Ads. of this class must be paid in advance.

Any notice, the object of which is to promote the pecuniary benefit of any individual or corporation is considered an advertisement and will be charged as such.

A. H. WATSON, Proprietor

MADOC, FEBRUARY 12, 1914

Crookston

January 30th.

Wood-sawing is the order of the day.

A number from our town attended the Fleming—Francis wedding on Wednesday last.

Mr. Mark Lancaster has been on the sick list but is recovering.

Miss May Chambers spent last week with her sister, Mrs. A. Jones, Lodgeroom.

The farmers of this vicinity and Ivanhoe organized a Farmers' Club on Monday, January 26th, with a membership of fifty or more. They are quite enthusiastic over it and have ordered their first shipment of feed, etc. Mr. McIntosh, of Stirling, and some of the members of the Minto Farmers' Club were present. Mr. W. J. Jeffrey was elected president.

Mrs. French and son visited at Madoc Junction on Sunday.

Mr. and Mrs. Raymond O'Hara left on Monday for their new home at Sunkist, Sask. Mrs. O'Hara (nee Miss Blakley) takes with her the best wishes of this community, her childhood home.

The Misses Lily Downey and Margaret Wood and Messrs. Sam Kilpatrick and Robert Downey visited Miss Blanche Fletcher, of Wellman's Corners on Sunday last.

The League service held at Bethesda on Sunday night was largely attended and a profitable evening was spent.

Wash-day Pudding

Let one quart of canned cherries, or berries, come to boiling-point. Have two tablespoonfuls of cornstarch beaten smooth in cold water. Add to the fruit. Boil till thick and clear. Pour into individual molds. Serve cold with cream. This thickened fruit may also be used to fill ready-baked pie-crusts.

A few more exiled kings in Europe and The Hague can be used as a royal asylum.

HARD COLDS

When they first come, the best time to break them up. One standard remedy—*Ayer's Cherry Pectoral.*

Sold for 70 years.

Ask Your Doctor. Made by J. C. Ayer Co., Montreal, Canada.

Rimington

Mr. and Mrs. Geo. Parks were the guests of Mr. and Mrs. Geo. Smith, Cooper, on Sunday.

Mr. Ernest Moore spent Sunday at home.

Mr. and Mrs. John Moore were the guests of Mr. Everard Smith on Sunday.

Mr. and Mrs. E. Holmes were the guests of Mr. and Mrs. Chas. Bailey on Sunday.

Mr. Will Fitzgerald visited Mr. Geo. Bacon on Sunday.

Mrs. W. Hayton is spending a few days with her friends around here.

The farmers are busy drawing wood.

Quite a number from here attended quarterly meeting at Cooper on Sunday.

Miss Ella Moore has returned home from West Huntingdon.

We have had revival meetings here for the past two weeks.

SNOWBALL.

Malone

Logging is the order of the day.

Service at Zion Methodist church last Sunday was not very well attended owing, no doubt, to the inclement weather. It was also the initial appearance of the new regular choir. We hope it will be longer-lived than the last one.

Miss Della Empey spent Sunday at her home near Eldorado.

Mrs. Demill and Miss Cassidy, of Springbrook, are visiting relatives here.

Miss Maud Nickle, Madoc, spent Sunday at her home here.

Mr. John McCann, of Millbridge, spent a few days this week under the parental roof.

Mr. Harry Kingston is having an auction sale prior to his departure for other parts. We are sorry to lose Mr. Kingston from our midst but what is our loss will be others' gain. Mr. John Chambers, of Crookston, has bought the farm lately owned by Mr. Kingston and we welcome him to our midst, wishing him all success in his new home.

Mr. Jas. D. Nickle and Mrs. W. D. Nickle were the guests last week of Mr. and Mrs. Jas. Devolin, of Madoc.

Mr. and Mrs. Geo. McCann have settled at Millbridge where George has taken over a blacksmith shop. We wish them all success.

Huntingdon Council

Moira, February 2, 1914.

Council met. All members present. Minutes of last meeting read and, on motion, adopted.

Communications were received from the National Sanitarium Association, the Salvation Army, Department of Public Works, W. W. Hudson re insurance, and the Municipal Franchise Referendum Committee.

On motion communications from the National Sanitarium Association, the Salvation Army and the Department of Public Works were received and fyled.

Moved by Jeffrey and Maynes, that clerk have the policy for insurance of hall renewed and an order be drawn on treasurer for same.—Carried.

On motion of Haggerty and Maynes, that communication from Municipal Franchise Referendum Committee was received and fyled.—

Moved by Maynes and Wood, that J. L. Foster be allowed to do his 1913 road work this year and when done it be struck off roll.—Carried.

Bylaw was introduced and read a first time to appoint assessors for 1914.

On motion council went into committee of whole on bylaws with W. J. Jeffrey in the chair when bylaw was read a second time and blanks filled in with names of John L. Foster and David Fargey.

On motion council resumed when bylaw was read a third time, signed, sealed and numbered 341.

Auditor's report was read by J. F. Herity and, on motion of Maynes and Jeffrey, was adopted.

Moved by Jeffrey and Wood that auditors be paid $9 each. Carried.

On motion time of collector's roll was extended till next meeting of the council.

Council adjourned till April 6th.

D. L. FLEMING, Clerk.

The average man may have music in his soul, but his voice spoils it.

Marconi's word carries 2,000 miles. More than that, it carries conviction.

County Council

(Belleville Ontario)

(Continued from last week)

Mr. Brown reported verbally on a gravel pit proposition near Stirling and suggested buying gravel as required, instead of the purchase of the pit.

A number of bylaws were introduced and referred to the committee of the whole on bylaws.

Mr. Vermilyea moved, seconded by Mr. Montgomery that the treasurer be instructed to lay upon the table a table of receipts and expenditures for the past twenty years—carried.

Mr. U. E. Hubbel moved, seconded by Mr. walsh, "that a grant of $200 be made for the erection of Paudash lake bridge on condition that a similar grant be made by the goverment and same be referred to ways and means."

There was a long and heated discussion over this motion in which many took part, after which the motion carried.

FRIDAY MORNING SESSION

Council resumed at 10 a.m. Warden Hubbell presiding.

Minutes of Thursday session were read and confirmed.

Dr. Clinton, Medical Health Inspector addressed the council at some length. He spoke of sanitary inspection at the schools. He urged the reeves to have regular meetings of the Boards of Health.

Mr. Vermilyea made complaint that the members of the boards of health were not paid enough for their services and too many meetings were called for.

Dr. Clinton, said the object of the meetings was to prevent epidemic.

One reeve asked if it was necessary to retain the services of a M. H. O. if he were not wanted.

Dr. Clinton said he did not think if suffient reason were shown, the provincial board would object to approving of a dismissal.

Mr. Vermilyea thought the meeting should be held twice a year and oftener in case of necessity. He did not think the M. H. O. should be a member of the board and he should be liale to dismissal by the council.

Mr. Coulter explained the many petty duties of a M. H. O. in a village.

Mr. Ketcheson did not think it necessary for a M. H. O. to attend the annual convention.

Mr. Nugent explained how M. H. O. wanted to have their railway fare hotel expenses and professional earnings charged up against the municipality.

Dr. Clinton asked the council to formulate their objections and he would forward them to the provincial boyrd.

FRIDAY AFTERNOON

Council resumed at two o'clock, Warden Hubbel presiding.

Nr, Vermilyea moved, seconded by Mr. Montgomery that the treasurer furnish at the June session a statement showing the amount borrowed by the county by debentures for building bridges since 1904 as well as the sums received from the Ontario Government, Dominion Government and City of Belleville upon such bridges together with a statement of the amounts actually expended in the building of bridges in these years.

Mr. Tummon, moved, seconded by Mr. Moore that the reeves of Wollaston, Sidney and Faraday and the deputy reeve of Thurlow be a committie to wait upon the Goverment at the time of the Good Roads convetion re the bridge in Faraday Tp. which affronts the district of Hahburton, urging the advisability upon the goverment of assuming the bridge—carried.

The council went into commitee of the whole on ways and means Mr. Laycock in the chair. The request of Dr. Embury on behalf of the school board asking for a grant of $2,000 towards the erection of a building at Bancroft village for continuation classes was discussed.

Mr Vermilyea stated that there was nothing in the law which allowed a council to give a grant to build a school.

Mr. Coulter spoke in favour of the request. Dr. Embury had asked for the grant on behalf of the school board of Bancroft village. He made a motion that the request be granted The amount asked for was not large and it was for educational purposes and for this reason he would support it.

Mr. Douglas seconded the motion.

Mr. McLaren was in favor of granting money for education but he did not support such a large sum.

Mr. Gunter—This was an important matter and for educational purposes. We should not be narrow in these matters.

Mr. Ketcheson said the necessity was great and if children can attend these continuation classes it means much. They should be encouraged. This means a great advantage to the children who would attend the classes and who are unable to attend a high school.

Dr. Harper said he had heard that the Madoc grant would be reduced if he were elected over another Madoc resident. If Mr. Coulter were already "showing his hand," Dr. Harper wanted to know.

Mr. Coulter denied that he had ever made such an imitation. The stand he took was the favors should be passed around.

Mr. Ketcheson said no one had influenced him in the matter.

Mr. Vermilyea said no reeve had a right to vote in favor of the grant as there was no warrant for it in the statute. Anyone can be held personally liable for the full amount if he votes for such a grant and it is given. If such were passed, the speaker said he would move for an investagation. Why should the law be set at naught? The county council is the creature of the legislature and has only the powers granted to it.

In Thurlow last year the taxes were a real rent. Twenty farms have in the past year been sold for much less than the assessments.

Let the province give a $2,000 grant. The only thing is for the council to hold the purse strings tight. "We are not law-makers, we ought to be law obeyers.

Mr. Coulter said there was nothing in the law against the grant to Bancroft.

Mr. Ketcheson thought the reeve of Thurlow's threat about the grant uncalled for. He did not think the finances in such bad condition.

Mr. Jud Gunter asked where the government grants came from—(the north)—and went to (the south) The north townships should be assisted.

Mr. Vermilyea did not think the council ought to violate the law even to be charitable to Bancroft.

The warden said the conditions in the north were unusual. In some places the school rate alone ran from 52 to 92 mills on every dollar of assessment. Many of the parents are not able to pay. The parents have not the means to send their children to the far-off High Schools at Madoc and Trenton. The Bancroft Continuation School should be given a grant, perhaps $1,000 if the law permits, $2,000 he thought a little large. The school would help to relieve the heavy demand for teachers.

Mr. McLaren would not support the motion to take the grant from Madoc Model School.

Mr. Vermilyea said very little of the revenues came from the north. Not one dollar comes from the northern townships to every three or five from the south townships. The great portion of the revenue comes from the consolidated revenue in the Dominion Treasury.

Dr. Harper asked that the solicitor's opinion be obtained, but Mr. Gunter said it was too late in the session.

Mr. Rollins thought the grant should be given to Bancroft. Children from eleven to fourteen are ready for High Schools but not ready to leave home and go to live in town or city in order to attend school.

Mr. Sills pleaded for continuation classes in connection with Public Schools.

Mr. Montgomery sympathized with Bancroft and moved, seconded by Mr. Gunter, in amendment "that a sum of $1,500 be the amount granted if the solicitor after consultation considers it legal to make this grant to Bancroft school."—Carried, the motion being withdrawn.

Dr. Embury thanked the members for so kindly supporting the proposition.

SATURDAY MORNING

Council met at 9.30, Warden Hubbell presiding.

A bylaw to allow the county to borrow certain moneys for current expenditure, a bylaw to appoint an auditor of the administration of justice accounts, a bylaw to appoint two members of the House of Refuge, a bylaw to define the length of a bridge between two municipalities and a bylaw to grant certain privileges to the Canadian Marble Co., Ltd., of Dungannon township, were passed through their various stages and numbered respectively 739, 740, 741, 742 and 743.

Mr. Vermilyea moved, seconded by Mr. Walsh, that in the opinion of this Council the foreman of bridges who made false returns of work done last year should not be employed in that capacity this year by the bridge committee, and that hereafter all foremen on both roads and bridges be required to make declarations to the accuracy of their reports and accounts before payment by the county treasurer.

Mr. Ketcheson moved in amendment, seconded by Mr. Vandewater, that all foremen in the employment of the County of Hastings make declarations to their accounts before being paid.

The yeas and nays being requested by Mr. Ketcheson on his amendment resulted as follows:

Yeas — Ketcheson, Vanderwater, Nayler, Walsh, Thompson, Fox, Brown, McLaren, Gunter, Tummon, Moore, Montgomery, Vermilyea, Coulter, Kirk, Hawkins and Brinklow.

Nays—None.

The warden declared Ketcheson's amendment carried.

Mr. Vermilyea asked for the yeas and nays on the original motion, which were as follows:

Yeas—Sills, Vermilyea, Walsh and McLaren—4.

Nays—Montgomery, Coulter, Hawkins, Brinklow, Kirk, Ketcheson, Vanderwater, Nayler, Brown, Fox, Thompson, Gunter, Tummon, Moore—14.

Moved by Mr. Ketcheson, seconded by Mr. Walsh, that Mr. Montgomery, chairman of gravel roads, be a member of the delegation to the Good Roads Association.—Carried.

Moved by Mr. Coulter, seconded by Mr. Walsh, that the treasurer make out a statement and collect amounts due from the town of Trenton to the county of Hastings of which 10 per cent. of the expenses of the school inspector is due the county.—Carried.

Moved by Mr. Montgomery, seconded by Mr. Tummon, that whereas section 16 of the Act respecting the hospitals and provincial charities, chap. 88, s. s. 3-4, George V., referring to insane persons whose mental condition is due to senility, authorizing the Supt. of Hospitals for the insane to order the transfer of the above mentioned persons to the House of Refuge; resolved that this Council petition the Provincial Legislature to repeal the above mentioned portion of the Act, as this Council of Hastings considers this procedure dangerous and against the interests of all Houses of Refuge. Carried.

Moved by Mr. Montgomery, seconded by Mr. Thompson, that the warden be authorized to sign and submit to the Minister of Public Works of the Province of Ontario the petition of the corporation of the county of Hastings showing that during the period of Jan. 1st, 1913, to Dec. 31st, 1913, there has been expended upon the County of Hastings highway system the sum of $33,201.96, and requesting a grant of one-third of that amount as provided by the Act to aid in the improvement of public highways.—Carried.

Council adjourned until Tuesday, June 9th.

The Local Markets

The following are the prices quoted by local dealers this week

Buckwheat	55c
Peas	$1.00
Oats	40c
Spring Wheat	89c
Fall Wheat	93c
Chickens live	6c to 10c
Chickens dressed	12c to 15c
Fowls	11c to 12c
Butter	28
Eggs	38
Lard	14c to 17c
Potatoes per bag	1.10
Hides	13c
Sheep Skins	.75c 1.00
Deacon Skins	90c

Big Reduction in OVERCOATS

2 Only Men's Fur Coats to clear at **$10.00**

11 Only Men's Cloth Overcoats with Convertible Collar, extra good values at $8, $8.50, $9 To Clear at **$5.75**

7 Only Men's Dark Tweed Overcoats, Regular $10, $11, $12, to Clear at **$6.75**

GEO. WEST

THE MAN'S STORE

Sweater Coats At All Prices

Now is your time to get a good Sweater at a low price. We have

Sweaters and Sweater Coats

All colors and all sizes. Be sure to call and see them.

R. McGHEE

Agent for Fit-Rite Clothing.

Where Quality Counts -- We Win

The Empress Shoe For Ladies

The Brandon Shoe For Men

The Williams Solid Leather Shoe For Men, Women, Boys and Girls

L. F. MORRICE

MADOC PHOTO STUDIO

Something Special!

A GREAT SALE is on of

Fobs and Bracelets

at a Large Reduction in Prices. All high quality of Goods.

Our stock of **Wedding Rings** is complete in English and American styles.

T. TUCKER

THE JEWELLER

I Have a Full Line of

Fruits

Apples

Pineapples

Cranberries

Oranges

Lemons

Figs

Dates

Evaporated Apples

Prunes, etc.

A. McBAIN

GREAT FOR CHAPS

re one of those whose skin is tender and easily chapped by exposure to rough weather you will find

en's Benzo Cream of Roses

elp to skin comfort. Its soothing influence on the bro- tissues and its beneficial effects in the treatment of un- ulcers, blackheads, skin rashes, scalds, burns and cuts worthy of your selection as a skin healer. 25C. bottle.

's Popular Drug Store, Madoc

lers promptly attended to.

What is it that makes your home

Bright and Attractive

Probably its your wife but often its the

Wall Paper

Anyway you owe it to her to make it more artistic and modern.

Phone, write or ask for one of our small Sample Books.

CUT OUT BORDERS

are the Newest and most Attractive style of decoration, and with stripe, dimity or fabric effects makes a charming result, inexpensive too. Try one of our new dainty Rose or Ribbon Borders on your bedroom and you'll want to do others.

B. O'HARA

FEBRUARY SALE !

To make room for other goods we will offer for Sale at Greatly Reduced Prices, the following:

Two only High Grade Pianos
At Prices never heard of before.

Two only Steel Ranges, also a number of Cutters, different styles, and a few Buggies.

All these must be sold off. We have to have the room. If you want to save money, come. Sale starts

MONDAY, FEBRUARY 2nd

T. W. CHRISTIE
Massey Harris Agent.

To the Building Public :

LISTEN !

In one line of goods alone I saved the builders of this vicinity at least one hundred dollars last season by placing orders with me early in the season. I can do even better this season if you give me the opportunity. This has special application to users of Metal Shingles and Siding.

FRANK DAFOE
Hardware - Madoc

Two may live on what one may spend foolishly.

Occasionally we meet people who are almost as smart as we are.

—Pure Vegetable Parchment, suitable for wrapping butter, cut to any size required. THE REVIEW Office.

—A quantity of old newspapers suitable for wrapping paper may be had at this office.

VOCAL INSTRUCTIONS
MARGARET BARTON
6 Arrangements made privately.

Hockey

MADOC VS. MARMORA

On Thursday evening the Marmora hockey team played the Madoc High School boys. The teams were of about the same weight and age but the locals outclassed the visitors in stick handling, speed and team work. The game was played in three twenty-minute periods, goals being changed at half time. The locals played hard during the first half scoring 7 goals to Marmora's 0. In the last half the Marmora team was completely played out and except for a few rushes grouped themselves in front of the net to prevent much scoring. The final score was Madoc 10, Marmora 3. The game was very clean. Mr. Moffat refereed to the satisfaction of all. If the locals play as well tonight, and with a competent referee, they should give Tweed a hard game.

COOPER VS. BANNOCKBURN

On Tuesday evening Bannockburn and Cooper played a game on the Madoc rink. The game was very closely contested, the Cooper players, who seemed to be in better condition, winning by the score of 4 to 1.

Obituary

WM. F. FARRELL

On Sunday last one of Madoc township's respected residents passed away in the person of Mr. Wm. F. Farrell, at the age of 50 years and 3 months. Mr. Mr. Farrell has been reeve of Madoc township for a number of years and his loss will be greatly felt by all. The funeral took place on Tuesday to Hazzard's cemetery and was accompanied by a very large cortege. To the sorrowing family is extended the sympathy of the community.

A fuller account of Mr. Farrell's demise will be published in next week's issue.

JOHN M. YOUNG

The body of Mr. John M. Young, of Kenora, Ont., who died from the effects of a stroke of paralysis, was brought to Madoc on Tuesday, and was buried on Wednesday. The body was accompanied by the sorrowing family. The late Mr. John Young was a brother of Mr. Wm. Young, of town.

I.O.O.F. "At Home"

The members of the I.O.O.F., No. 179, together with the members of Rebekah lodge, No. 134, to the number of about 160 held their annual "At Home" in the Masonic Hall on Monday evening. A most enjoyable evening was spent. A varied local program, consisting of vocal and instrumental music and speeches, was rendered by the members of the concordant Orders. A tasty luncheon, followed by a short dance, brought a very pleasant social evening to a close about midnight. We are informed that the I.O.O.F. intend to make this an annual event.

Auction Sales

Wednesday, Feb. 18th—Sale of live stock and farm implements on lot 21, con. 2, Madoc township, at 1 o'clock. Harry Kingston, owner; Henry Wallace, auctioneer.

Wednesday, Feb. 25th—Sale of live stock and farm implements on lot 20, con. 3, Madoc township, at 12 o'clock. James English, owner; E. C. Tufts, auctioneer.

Tuesday, March 10th—Sale of live stock, farm implements and Ford auto on lot 16, con. 8, Madoc township, at 12 o'clock. Geo. E. Bacon, owner; Henry Wallace, auctioneer.

Surrogate Court

Letters of administration of the estate of Charles B. Gray, late of the village of Madoc, in the county of Hastings, granted to Sara Ida Gray, administratrix. Wm. Cross, solicitor for administratrix.

Letters of administration of the estate of Isaac Chatterton, late of the townsh'p of Carlow, in the county of Hastings, yeoman, granted to Hannah Jane Chatterton, administratrix. W. Cross, solicitor for administratrix.

Probate of the last will and testament of Jane McGregor, late of the township of Wollaston, in the county of Hastings, widow, granted to Colin McGregor, sole executor. Wm. Cross, solicitor for executor.

Mr. W. H. O'Flynn spent the week-end in Toronto.

Mrs. Bleecker and Miss K. McCarney, of Marmora, were guests of Mrs. W. E. Connor on Wednesday.

—You will see by sale bills that Mr. G. Bacon is offering his Ford Auto for sale on March 10th.

Rev. Mr. Brown, of Orillia, preached missionary sermons in the Methodist church here on Sunday last.

House for Sale

9-room brick House, 3-piece bath-room, open plumbing, polished hardwood floors, first class Buck's furnace, slate roof, electric lights, sanitary sewer system. House and grounds in first class repair. For further particulars apply to owner,

Harry H. Jones
5-tf Madoc

Earthquake Felt in Madoc

Two pronounced earthquake shocks were registered on the seismograph at Toronto Observatory on Tuesday, one at 11.30 a.m. and the other at 1.20 p.m. The estimated distance of the first shock from Toronto was about 600 miles. The second was not far from Toronto. About 1.35 a slight tremor of the earth was felt in Madoc, but at the time was thought to have been caused by blasting.

—Bargains in Parlor Coal and Wood Stoves at G. A. ROLLINS'.

The Madoc Women's Institute will hold their annual Box Social at Mrs. Jas. Hill's on Friday evening, Feb. 13th. Members please take notice.

Mr. E. J. Tanner, our popular townman, left Tuesday via C.P.R. and the Wabash on his annual trip for Santiaga, San Francisco and other Western cities where he intends to pass a three months' sojourn. The Review in conjunction with his many friends, wishes Mr. Tanner a pleasant trip and a safe return.

The Honesty of Printers

Pretty good evidence of the general honesty of printers was found recently in the Illinois State penitentiary at Joliet. It was decided to publish a monthly paper to be edited by the convicts, but the prison officials were in a difficulty when it was found that there was not a single printer among the 1,500 inmates of the institution. A former banker under sentence for forgery will be the editor. In the Ohio penitentiary at Columbus it was necessary some years ago to discontinue the publication of the prison paper because there were no printers in the prison, although there were fifty bankers.

Rheumatism and Bright's Disease

Prof. Budlong was Quickly Relieved of Both Afflictions by Using Rheuma

If you suffer from any form of Rheumatism, remember that RHEUMA goes to work quickly to remove the cause, not simply to relieve the distress. Many years' use has demonstrated that it goes to the seat of the disease and expels the poisonous matter through the natural channels—the kidneys, bowels, liver and skin.

"For many years I was troubled with Rheumatism, also with Bright's Disease of the Kidneys. I suffered awfully. Tried many advertised remedies. After using your truly remarkable preparation, RHEUMA, I was fully cured."—Prof. C. J. Bublong, Sound View, Conn.

RHEUMA is guaranteed by T. G. Whitfield who sells it for 50 cents a bottle.

Reduction For CASH

As we have now taken over the business of Mr. White we are in a position to offer to the public, at very low prices for CASH, our full line of Groceries, Meats, Flour and Feed and Crockery.

We have about **3 Tons of Salt** in 140 and 200 pound bags which we will sell at **Cost.** Farmers wanting Salt for their cattle will do well to secure some of this before it is all gone.

You will do well to call and see us before buying elsewhere.

P. A. Wickware
"The Cash Store"

Royal Purple Stock & Poultry Specifics

OUR GUARANTEE

We guarantee every package of goods to give satisfaction if used according to directions or refund the money paid for same. If you have never used any of our goods the best way to convince yourself is to pick out the worst animal you have, use the Specific on this one, and if it does not do exactly as we say we will refund your money.

All of our preparations can be procured from our agent,

T. G. Whitfield
Druggist, Madoc

Madoc Sash & Door Factory
North of the Sub-station

Lumber of Every Description
Always on Hand

Orders for : : : :
All Kinds of Job Work
Filled on the shortest notice.

JOHN ROBERTSON

FEBRUARY
Silverware Sale !

$9 Tea Set for $7
Four-piece Tea Set, full silver, plain design in the satin finish, with hand engraved decorations. Set includes Tea-pot, Cream Jug, Sugar Bowl and Spoon-holder.

$6 Serving Tray for $4.75
Silver-plated Serving Tray, round design, 14-inch size, satin centre with hand-engraved design, goes well with Tea Set.

$3.25 Bread Tray for $2.50
Large size Bread Tray, full silver-plated, fancy border, with the word "Bread" engraved in centre.

$4.50 Butter Dish with bail handle for $3.25
Silver Plated Butter Dish, bright and satin finish, with bail handle, glass plate inside, knife rest.

$1.50 Alarm Clocks for $1
A genuine timekeeper with an accurate and reliable movement, fitted in a nickle case with alarm bell on top and shut-off lever, sold at this low price for one week only.

Geo. F. Maybee

Radiolite Burner

Made in two sizes. We guarantee this "Radiolite Burner" will give you good service for one year, will not smoke nor smell, produces the least possible heat at the base of burner, and will give a large, white, brilliant light, maintaining an equal degree of efficiency under proper conditions.

Sizes No. 1 A
No. 2 B

Price 25cts. Each

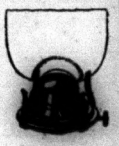

M. W. Connor & Son
Phone 8 Hardware
Durham street, Madoc

10C. BARGAINS

Here is another great Special Value-giving Event this time at 10c., everyday useful articles for household and personal use in Tinware, Wire Goods, China, etc.

Fine China Cups and Saucers, Bon-bons, Pitchers, Pickle Dishes, Side Combs, Barrettes, Dressing and Fine Combs, Potato Mashers, Strainers, Vases, Towels, Curtain Poles, Patent Egg Beaters, Carpet Beaters, etc.

On sale, your choice, each 10c

McINTOSH BROS.

Her Great Love;

Or, A Struggle For a Heart

CHAPTER XXXVII.—(Cont'd.)

"I have wired to Mr. Bright and to Mr. Robert Deane," said Mr. Belford; "and I have seen Sir James this morning. Everything is being done that can be done."

"I am quite sure of that," said Gaunt, pleasantly.

It was a long drive to Holloway, but they reached it at last, and the governor of the prison received his famous charge courteously. As Gaunt was only a "suspect," and had not yet even been examined, the governor was able to allot him fairly comfortable quarters, and Gaunt found himself in a large and decently furnished room.

"This is quite luxurious," he said.

The governor smiled apologetically, and Mr. Belford looked round with a sigh. Presently he was left alone with Gaunt.

"Is there anything you can tell me—anything that will help us, Lord Gaunt?" he said.

Gaunt seated himself on the bed, and shrugged his shoulders.

"I'm afraid not, Mr. Belford," he said. "If I were to go over it now, I should only repeat the evidence against me. I can not deny that I was at Prince's Mansions the night of the—the murder, that the poor woman, my wife, came in while I was there; that I had a scene with her, a scene which is engraved on my memory, and I fear will never leave me, and that I left her storming against me. It was my coat that was found covering her; it was my dagger with which she was stabbed. Against these facts my bare assertion that I did not kill her will weigh but very little, I am afraid."

Mr. Belford went to the window heavily barred, and stared out into the prison court-yard.

The case looked very black.

He remained with Gaunt for half an hour talking over the thing, until Gaunt was weary and sick at heart; then he went, and Gaunt was left alone.

He was almost glad of the quietude. He was free to think of Decima.

Certain privileges, which to a free man would seem of very little worth, but which to a prisoner are valued exceedingly, were permitted him. His meals were sent in by the nearest hotel; there was a goodly supply of newspapers and magazines. But Gaunt could not do justice to the dishes which the hotel cook had so considerately supplied.

The short winter day was drawing to a close, when there came a knock at the door, and the governor entered.

"There are some visitors for you, Lord Gaunt," he said.

Gaunt rose from the bed on which he was lying.

"Oh, very well," he said.

He thought it might be Mr. Belford or Mr. Lang, but the governor ushered in Mr. Bright and Bobby.

For the first time, Gaunt's self-possession forsook him, and he could not speak as Bobby rushed forward and took his hand; but he recovered his usual sang-froid in a moment or two.

"This is good of you, Bobby!" he said.

"We got a wire this morning," gasped Bobby, "and Bright and I came up."

Gaunt shook hands with Bright.

"I'm fated to be a trouble to you, Bright," he said.

Bright could not find his voice for a moment; then he panted:

"Thank God you are alive! Oh, what is to be done, my lord?"

Gaunt shrugged his shoulders.

"Not very much, I'm afraid, Bright," he said. Then he turned to Bobby quickly. "Is your sister—Miss Deane, quite well?"

"Yes—yes," replied Bobby; "she's all right. She's here—with Lady Pauline."

Gaunt winced, and the color left his face.

"Here! Not here—in the prison?"

"Yes," said Bobby; "She would come; nothing would stop her."

"I am sorry," said Gaunt, gravely. "Will you not take her back, Bobby?"

Bobby shook his head.

"No," he said; "it wouldn't be any use asking her. You don't know Decima."

"Do I not?" thought Gaunt.

"The moment we got the telegram," said Bobby, "she insisted upon coming up. She said she'd been there, at the Mansions, that night, and she might help you."

"I know," said Gaunt, quietly. "That your sister was there in my greatest trouble. That she should be mixed up with this affair, that her name should be mentioned in connection with it, causes me greater grief than anything else. Will you tell her that I am deeply grateful to her for coming, but that I—I—" his voice broke.

"Tell her yourself," said Bobby. "She's outside in the corridor waiting."

Gaunt sunk on the bed and remained silent for a minute or two.

Heaven alone knew how he longed to see her; but Heaven alone knew how keenly he desired that she should not be in any way associated with his trouble.

"I play this hand alone," he said to Bobby, with a sad smile. "Tell your sister that I am sorry she has come; that I am grateful to her; but that I shall be glad if she would go back home and forget that such a person as I ever existed."

"I'll tell her," said Bobby. "But—"

They talked, Bright and Bobby, one against the other. Of course, they assured Gaunt of their belief in his innocence, and their assurance that his innocence would be proved. They were both very excited, very agitated; but Gaunt was quite cool and self-possessed. As a matter of fact, he was thinking, not of himself, but of Decima, that she was there near him in the corridor. Bobby and Bright would have remained for any length of time, but at last Gaunt dismissed them.

"Take your sister home, Bobby," he said, "and watch over her. Tell her that on no account is she to appear in this affair. Don't worry about me; my lawyers will do their best, be assured."

Bright and Bobby, as agitated as when they had entered, left the cell, and Gaunt paced up and down.

Presently he heard a knock; the warder opened the door.

"A lady to see you, my lord," he said. He stood aside, and Decima entered.

CHAPTER XXXVIII.

Decima came in, and they stood looking at each other in silence. Gaunt could not have spoken or moved if his life depended upon his doing so. And as he looked at her, he saw with a pang of remorse the change that had taken place in her.

The face, the form, were girlish still; but on the face was an expression which only comes to those who have passed through the brook which divides girlhood from womanhood, and in the lovely eyes was a look which told him all too plainly how much she had suffered.

But to the man whose heart ached with love for her, how beautiful she was! How her presence seemed to bring a ray of sunlight, a glow of warmth, into the cell! And yet he would have done much to prevent her coming. It seemed to him that she had suffered desecration by breathing the prison air, as if her purity were polluted by her surroundings.

He would have liked to take her in his arms and carry her outside, far away from the hateful, degrading place.

She looked at him steadily, with a grave sadness which he had never seen before in her eyes and it smote him with an added remorse. He had found in an innocent, light-hearted girl, it was he and his love which had robbed her youth of its brightness and its faith—and its innocence.

He met her gaze for an instant, then his eyes fell. She sighed. She had not offered him her hand—he had noticed that—and she stood apart from him as she spoke.

"I came at once, directly I heard," she said.

Her voice thrilled through him; and yet, how low and grave it was; how different to that he remembered! Was it Decima who was speaking, or an angel who had won her way to heaven through the ordeal of sorrow and suffering?

"I am sorry," he said, hoarsely. "You—you should not have come. This—this is not a fit place for you."

Commonplace words enough, but she knew the feeling, the emotion which they masked.

"Ah, yes," she said, with a faint smile. "They said at first I must not come; but when I explained—" She stopped. "I knew you were not dead"—her voice broke—"I felt that you were not! But—but I was glad when I heard—" Her eyes filled with tears, but she checked herself. "Aunt Pauline came with me. She is in the corridor."

"I will ask her to come in," he said, scarcely knowing what he said.

"No; do not. I told her that I wished to see you alone."

He bowed his head.

"Why? I am sorry you have come. It—it hurts me to see you here—in this place."

"I know," she said, simply, as if she understood him fully.

"All through this—this awful business I have had but one paramount desire that you, that your name, should not be connected with it. I have brought you unhappiness enough, surely. You might have been spared this crowning misery."

"I know that you would think as you do, and that is why I came," she said in the same sweet, low voice.

He looked at her in helpless pain.

"I know that you would rather suffer anything, run any risk, than that I should—should appear."

"Yes," he said, "God knows I would. It seems to me that nothing else matters."

"Oh, do not say that," she broke in, with a catch in her voice. "Do not say that when—when so much is at stake; your liberty, your safety."

"You must not think of them," he responded, quickly. "I have brought it all on myself."

"Ah, no, no!" she cried. "Not that. You did not do it; you are innocent!"

"Of the crime with which I am charged—yes," he said; "but," bitterly, "I am guilty of having wrecked your life, of having caused you unhappiness."

She shook her head slightly, with a faint smile that was infinitely sad.

"No; that—that was my fault. If you had never seen me—"

"Don't!" he broke in hoarsely. "You know that no shadow of blame can rest on you. None—none whatever. No punishment I might suffer for anything I have done, could atone for the wrong I have done you. It is that thought that makes me say and feel that nothing that can happen to me can matter in the very least. I have only one desire, and that is that you should come to forget me and all that concerns me; I dare not hope that you will ever forgive—"

Her head drooped, then she looked at him.

"I have forgiven!" she said, simply. "It—it was not hard. If—if you had not cared for me—he paused a broken exclamation, but she went on calmly, sadly, her eyes meeting his bravely, with a kind of sad resignation—"you—you would not have asked me, have wished me, to go with you."

"That—that does not palliate," he said, hoarsely.

"Ah, yes," she said, and all the woman spoke in her tone. "Yes, I remember that when—when I remember that night." A faint color passed quickly over her pale face.

He hung his head.

"That is like you!" he said, humbly, gratefully. "It was like you to come here to tell me this. And God knows how great a comfort to me it is. It will lighten the burden of my remorse. And—and you will go now; you will not appear, take any part in this business?"

"I must," she said in a low voice, but with a touch of firmness which was a full tribute to Lady Pauline's teaching. "I know that you would rather run any risk to spare me; and it is because of that that I have come to tell you that you must not let any thought of my comfort stand in the way of my helping you. I was—there that night; I may be able to tell them something that may help to prove your innocence."

He raised his head with a movement indicative of repudiation.

"You must not!" he said. "I—I could not bear to see you in court, before the public, with every eye upon you. I would rather—"

She shook her head.

"Tell me how I can help you," she said, breaking in upon his speech gently but firmly. "If I tell them all—all I know, all that happened, it may be of use."

He groaned, and turned aside that she might not see the agony on his face.

"It would not help me," he said, almost brusquely; for it was difficult for him to speak. "It would not help me at all. And if it would, I could not let you do it. There—there is enough evidence without yours." He stopped, for she had shuddered and her face had grown even paler.

"Do you mean— Ah, no, no! They could not! God would not let them find you guilty! He could not—could not!" She began to tremble. With an effort she mastered her emotion and was calm again. "Something will be discovered," she said, struggling to steady her voice. "It must be! The person who—who is guilty will be found."

"Yes, yes," he said, with an assumption of confidence. "No doubt he will be. The—the police are clever, and—"

"Are you only saying it to give me courage?" she asked, scanning his face anxiously."

He forced a smile.

"We will hope for the best," he said. "My lawyers will do their utmost in my behalf. You have been—very ill?" He broke off abruptly, and with an infinite remorse and grief in his voice.

"Yes, I have been ill," she said. "But I am quite well and strong now. If—if I could only be sure you were safe!"

"Do not think of me," he said quickly. "But if you must, remember that you can not help me; that if you were dragged into the business it would only increase my unhappiness."

"You think of me—always of me—not of yourself," she said, almost to herself. "Never of yourself!"

"Do I not?" he said, bitterly. "When have I not thought of myself and my selfish desires?"

She looked at him with a wistful tenderness.

"Shall I tell you? When you strove to make the poor people at Leafmore happier and more contented; when you—you went away lest—lest you should say to me what you said that night; when you gave up your place in the boat to another man. Ah, yes! I have heard it all; and my heart has swelled with pride. And that is not all. You were not thinking of yourself when you sent the money to save father and Bobby—and me."

Gaunt reddened and bit his lip.

"You know! Who told you?"

"No one," she said. "But do you think I could not guess?"

He looked aside for a moment, then he said, with a sad bitterness:

"And now I suppose you will refuse it, refuse anything, even so small a thing, from my hands?"

"No," she said, simply, "I will not. I knew that—that it would pain you. I wanted to refuse, until—until I thought it all over; then I saw that it would be wrong to do so. It would have been as if—as if I had refused to—to forgive you."

He stretched out his hands.

"God bless you, Decima!" he said in a broken voice. "You have found the way to ease my heart of its load!"

"I know," she said, as simply as before. "Some day we shall pay it back, Aunt Pauline— But I will not let you think me ungraateful and churlish."

He could not speak for a moment; the exquisite sweetness of her reasoning overcame him as nothing else could have done.

"There is no one like you!" he said at last, with a kind of reverential despair. "No one. Ah, how could I help loving you? Ah, forgive me!" for she had winced and shrunk back, slightly enough, but he had perceived it. "Forgive me!"

There was a world of grief and remorse in his voice, in his face. For he felt at that moment that though the old barrier had been removed, his conduct had raised a new one. He loved her still, and she might love him still, but the gulf yawned between them; and he himself had dug it.

Lady Pauline came to the door. She inclined her head to Gaunt, but addressed Decima.

"Are you ready, Decima? The time has expired."

"Yes, aunt," said Decima in a low voice and with a sigh.

Lady Pauline regarded Gaunt gravely. Even she could not help pitying the misery which his face revealed.

Gaunt fought for his voice.

"I have to thank Miss Deane for coming here, Lady Pauline," he said, as steadily as he could. "I have assured her that she can not help me by—by appearing in court, that I most earnestly entreat her not to do so."

Lady Pauline inclined her head again.

"My niece has only done her duty in coming to you, Lord Gaunt," she said in even tones; "a duty which I could not refuse to recognize."

He bowed with his old courteousness.

"Knowing all?" He paused.

"Yes," she said. "My niece has told me everything."

"You will not need any assurance of my remorse, will not doubt my assertion that there is nothing I would not do or suffer to spare her a moment's unhappiness—discomfort?"

Lady Pauline regarded him solemnly.

"I believe in the sincerity of your desire to spare her, Lord Gaunt," she said; "but it is part of our punishment that we are helpless to avert the consequences of our misdeeds from falling upon those who are innocent, and whom we would most desire to shield."

"That is so," said Gaunt, simply; and the commonplace assent was more eloquent of his pain and misery than a mere ornate response would have been.

"Aunt!" murmured Decima, appealingly.

"We will go," said Lady Pauline. "It is only fair and just that I should assure you of my conviction of your innocence of the awful crime laid to your charge, Lord Gaunt," she added.

Gaunt inclined his head.

"Thank you, Lady Pauline. Yes, I am innocent—of that," he said, quietly.

Lady Pauline went outside again, and Decima, who had been standing with an expression of pain in her lowered eyes, raised them to Gaunt's face.

"Good-bye!" she said in a low voice.

She did not hold out her hand; and that she did not do so, hurt him. He did not know that she dared not run the risk of touching him.

"Good-bye! God bless and keep you!" he said, almost in a whisper.

Her eyes rested upon his with an infinite tenderness; then she drew them away slowly, and, with a sigh, left the cell.

(To be continued.)

FROM PAGE TO LEGISLATOR.

James David Taylor, Member for New Westminster, B.C.

A few times every generation things work out almost according to the novelist in his wildest flights of fancy. New and then the poor boy walks into the bank and asks for a job, picking up a pin the while, and thereby attracting the attention of grizzly steel-hearted boss, gets the job, and soon becomes president of the bank. It's bound to happen very often, of course, that the

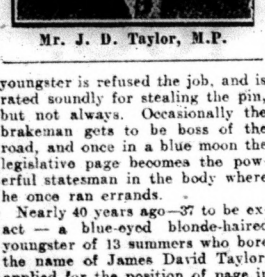

Mr. J. D. Taylor, M.P.

youngster is refused the job, and is rated soundly for stealing the pin, but not always. Occasionally the brakeman gets to be boss of the road, and once in a blue moon the legislative page becomes the powerful statesman in the body where he once ran errands.

Nearly 40 years ago—37 to be exact — a blue-eyed blonde-haired youngster of 13 summers who bore the name of James David Taylor, applied for the position of page in the Canadian House of Commons. He got the job all right, and for the next five months of the session of '76 lightly answered the beck and call of Mackenzie (who was the Prime Minister), Macdonald, Blain, Thompson, Tupper, and incidentally Wilfrid Laurier, whose antagonist in the same Commons in the years to come fate and decreed him to be. That was a stirring session, as our political historians have not neglected to note, and the youthful page imbibed in large draughts a love for political conflict, and dreamed of the days when perchance he, too, would strike a heroic pose and declaim for the "plain people." Being a page, however exciting it may appear to the juvenile, is not very lucrative financially, and "Jimmie" Taylor, like the majority of other mortals, needed all the loose change he could accumulate. A printing press had that strange attraction for him which some noted men of letters seem to think it had for them, and the following year he forsook the paging game to become a printer's apprentice in the office of the Ottawa Citizen, graduating as a full-fledged Typographical Union man five years later. But somehow or other politics and journalism seemed to call him with an irresistible force, and after four years at the printing business he went down to Montreal as a reporter on one of the big dailies. He had a habit of getting at the heart of things that caught the eye of the chief editor, and they soon sent him to Ottawa to record the proceedings of Parliament from the Press Gallery. He was heartily welcomed by, met upon an equal footing, and even mildly criticized at times, by the same men for whom, not ten years before, he meekly ran errands. It was a long stride upwards, but Taylor had no thought of making the Press Gallery his terminus, and now recalled his page boy dreams of some day becoming a member of Parliament himself.

Became an Editor.

He went through the fierce campaign of 1891, and his vivid reports of some of the spectacular meetings of that stirring political struggle were models of graphic and faithful reporting. His work attracted such favorable attention, indeed, that he received and accepted a flattering offer of a position on the editorial staff of the Victoria Colonist. That was in 1892. By 1900, J. D. Taylor had become a force to reckon with in the somewhat tangled political situation on the coast. He moved to New Westminster to become managing editor of The Columbian, and four years later he was chosen as the Conservative standard-bearer. Taylor's party was almost annihilated, but he himself triumphed, and three months later he entered the House of Commons to fight with and against some of the men whose page he had been in the same legislative chamber twenty-eight years before.

In the House of Commons to-day there is no more highly respected and conscientious member than this same J. D. Taylor, who still sits for New Westminster. A thoroughgoing democrat of sane conservative tendencies, his whole career epitomizes what pluck and perseverance can do with the opportunities of a blessed democracy.—M. Grattan O'Leary, in Toronto Star Weekly.

A QUEER REPUBLIC.

Accidentally Discovered in the Czar's Dominion.

A year ago a Russian traveller, Kasimir Veliki by name, during a journey through Siberia, accidentally stumbled on the Village of Imansk, containing about 1,000 houses and many farms. The town lies about 300 miles from Vladivostock, but is not marked on any map.

Veliki was seized and made prisoner. By a stroke of luck, however, and after some exciting adventures, he escaped from the village, but before doing so he learned that the community claimed to be independent of both the czar and the government of Pekin. Over a dirty inn floated a flag which resembled the Russian tri-color, but was embroidered with a bad copy of the Chinese dragon.

At Vladivostock, Veliki's story was at first not believed. Afterward a commission of enquiry was sent out, under an escort of 500 Cossacks with three mountain guns. The commission occupied the town by surprise and returned to Vladivostock with a complete report. It discovered that the republic had been started first as a holy retreat for ascetics, and that it afterward fell into the hands of Russian and Chinese convicts and prospered amazingly.

The Russian commission, carefully guarded by the 500 Cossacks, set itself to examine the laws and economic state of the republic. They had opportunities to see the law at work. When they entered the village a man was being hung up by the heels for stealing a horse, and not far off a naked Chinese, who had been beaten to death, lay in the snow. Around his body danced Imansk women, singing menacing songs. The punished Chinese, it appears, had broken the local fishing law.

HUGE WAR FACTORY.

Krupp's Great Works Had a Humble Beginning.

Germany's war factory is one of the greatest enterprises of the world. It had a humble beginning, the first "factory" being really a cottage, and but six men were employed. Frederick Krupp began operations with the dogged purpose of achieving fame. Sacrificing both resources and health to the object in view, he bequeathed, at his death in 1826, nothing but a small forge and his secret of making crucible steel to his son Alfred, then fourteen years of age. How this lad, imbued by a similar spirit, converted, as if by a magician's wand, the little forge into the huge works of the present day, employing something like 70,000 workmen, is a remarkable story of enterprise and energy. It was the secret of crucible steel bequeathed by Frederick Krupp to his son that made the Krupp works, and enabled succeeding generations to make it the greatest of its kind in the world.

The present Krupp works dominate the whole of Essen, a town of about 300,000 inhabitants. Situated in the centre close to the railway, they, together, with their attendant institutions, cover an area of 500 acres.

The tentacle arms of the vast establishment stretch out octopus-like on all sides. Two thousand trucks and over fifty locomotives rush along these tracks daily, conveying Germany's guns, armor-plates, ammunition and shells to German garrisons, forts, ports and harbors. Six thousand tons of coal, coke and briquettes are poured daily into the huge creature's capacious jaws. One and a quarter million tons of fuel are required annually to appease its insatiable appetite. Twenty million cubic metres of water, or more than the 450,000 inhabitants of Cologne consume yearly, are used in the works.

Krupp's is admirably organized from a business point of view for the purposes it serves. To begin with, it is really, if not nominally, in the hands of a single individual. When it was turned into a company in 1903 the sole "vendor" was Fraulein Krupp, the founder of the firm. The value of the entire undertaking was then estimated at $67,500,000, from which the liabilities to the amount of $27,500,000 had to be deducted, leaving a dividend-bearing capital of $40,000,000. Of this, Fraulein Krupp took up all but $1,000, which it was necessary to allot among the other "founders."

The capital was raised to $45,000,000 in 1906, the new millions being entirely provided by the Krupp family. There are three loans on which interest must be paid at the rate of four per cent. The net profit of the concern in one year was $6,250,000 in 1906-7, and this entire sum, less the interest on $1,000, went into the pocket of Freidrich Krupp's daugheer.

You soon get tired of fighting when you can't hit back.

The poet Wordsworth used to compose in bed at night. Nudging his wife in the small hours he would say: "Maria, get up, I've thought of a good word." And Mrs. Wordsworth would rise sleepily, light a candle and write at her husband's dictation for ten or fifteen minutes. A couple of hours later Wordsworth would wake her again. "Get up, Maria. I've got a good word," he would repeat. But one night Mrs. Wordsworth put a stop forever to his nocturnal dictation. Her husband, awakening her with the usual, "Get up—I've thought of a good word," was startled by her reply: "Oh, get up yourself! I've thought of a bad word."

A BREAKFAST IN CEYLON
would not bring you a more delicious cup of tea than you may have at your own table by using
"SALADA"
It is the world's choicest tea, at its best—the finest hill-grown Ceylon—in sealed lead packets.
BLACK, GREEN or MIXED
68

THIS is a HOME DYE that ANYONE can use
DY-O-LA
The Guaranteed "ONE DYE" All Kinds of Cloth
Clean, Simple, No Chance of Mistakes. If Dealer for Free Color Card and Booklet, The Johnson-Richardson Co. Limited.

For DISTEMPER Pink Eye, Epizootic, Shipping Fever and Catarrhal Fever.
Sure cure and positive preventive, no matter how horses at any age are infected or "exposed." Liquid, given on the tongue, acts on the Blood and Glands, expels the poisonous germs from the body. Cures Distemper in Dogs and Sheep, and Cholera in Poultry. Largest selling live stock remedy. Cures La Grippe among human beings and is a fine kidney remedy. Cut this out. Keep it. Show it to your druggist, who will get it for you. Free Booklet, "Distemper, Causes and Cures."
DISTRIBUTORS—ALL WHOLESALE DRUGGISTS
Spohn Medical Co., Chemists and Bacteriologists, Goshen, Ind. U.S.A.

FOR A BRIGHT AND CHEERFUL KITCHEN
BLACK KNIGHT STOVE POLISH
A PASTE NO WASTE
NO DUST NO RUST

Concrete walks need no repairs
THEY are not only best at first but are cheaper in the end than any other kind of walk. They are clean, permanent and safe. There is nothing to become loose nor are they slippery. They improve the general appearance of a house and are a source of great satisfaction to every housewife because they keep children out of the mud, prevent colds from wet feet and prevent dirt from being "tracked in" on floors and carpets. Equally important is the fact that they never wear out and never need repairs.
This free book "What the Farmer can do with Concrete" tells all about concrete walks and how to build them, and a score of other things needed on every farm. Write for it to-day.
Farmer's Information Bureau
Canada Cement Company Limited
511 Herald Building
Montreal

Y KEEP ON COUGHING?

Here Is A Remedy That Will Stop It

you realize the danger in a cted cough?
en why don't you get rid of it?
, you can shake it off, even though stuck to you for a long time, if o about it right.
ep out in the fresh air as much as can, build up your strength with y of wholesome food, and take Drn-Co Syrup of Linseed, Licorice Chlorodyne.
is reliable household remedy has n up thousands of hacking, per- t coughs, which were just as lesome as yours, and what it has for so many others it will do for you. Drn-Co Syrup of Linseed, Licorice Chlorodyne contains absolutely no ful drugs, and so can be given to children, as well as adults. physician or druggist can confirm tatement, for we are ready to send on request a complete list of all gredients.
t up in 25c. and 50c. bottles by the nal Drug and Chemical Co. of da, Limited. 317

HE WEST PASSED OVER.

Mention Made of It In Lord Strathcona's Will.

despatch from Winnipeg says: aking editorially on Wednesday ning of Lord Strathcona's will, Winnipeg Telegram says in : "It will not escape notice the Canadian West, which laid foundation of Strathcona's for- s and opened the way to the lic career which made his name ous, is quite passed over. The sion will arouse no resentment he West, but it may be permit- in the circumstances to remark time when so much is being of his services to the West—they were undoubtedly valu- —that it was the West that le Strathcona and that gave him great fortune which he bestows where with such a lavish hand."

PTAIN OF THE NANTUCKET.

rged With Negligence and Misconduct.

despatch from Norfolk, Vir- a, says: Formal charges against tain Berry, of the steamer Nan- ket, which sunk the liner Mon- with a loss of 41 lives, were mulated here on Thursday and warded to steamboat inspection dquarters. It is said they rge Berry with negligence and conduct. The board of steam- t inspectors at Philadelphia will the accused captain.

quid Cough Mixtures Can't Cure Bronchitis

the Healing Fumes of Catarrhozone, Which are Breathed to the Furthest Recesses of the Bronchial Tubes, Bring Quick Relief and Sure Cure.

very sufferer from coughs, colds, nchitis and all throat and chest ents needs a soothing, healing dicine which goes direct to the thing organs in the chest and s, attacks the trouble at the ce, disperses the germs of dis- , and cures the ailment thorough- And this medicine is "Catarrh- ne."
he germ-killing balsamic vapor es with the breath, descends ough the throat, down the bron- l tubes, and finally reaches the pest air cells in the lungs. All rts are soothed with rich, pure, dicinal essences, whereas with a y the affected parts could not be hed, and harm would result ugh benumbing the stomach with s.
have been a chronic sufferer Catarrh in the nose and throat over eight years. I think I have t four hundred dollars trying to relief. I have spent but six dol- s on Catarrhozone, and have n completely cured, and, in fact, e been well for some time. Ca- rhozone is the only medicine I e been able to find that would not give temporary relief, but will ve cure permanently. Yours sin- y (Signed), WILLIAM RAGAN, ckville, Ont."
For absolute, permanent cure use tarrhozone. Two months' outfit ts $1.00; smaller size, 50c., at all lers, or The Catarrhozone Com- y, Buffalo, N.Y., and Kingston, nada.

ALTITUDE RECORD.

Markable Performance By a British Airman.

despatch from London says: aynham, a British aviator, estab- shed a new British altitude record Wednesday by ascending to a eight of 15,000 feet. He started at rooklands, and when he reached 000 feet made a 20-mile slide to ndon, where he alighted.

Why present an old appearance before your time?

By using

LUBY'S

HAIR RESTORER

Your Gray Hair can be restored to its Natural Color.

THOUSANDS HAVE BENEFITTED BY ITS USE

At all Druggists 50c. a Bot.

CANADIAN GETS NEW FACE

A Remarkable Series of Operations Performed on Ross Allen at Baltimore

A despatch from Baltimore, Md., says: With a part of his forearm substituting for new lips, Ross Allen, a young Canadian at a hospital here, seems to be in a favorable way to have practically the whole of his face newly shaped. Allen entered the hospital about two months ago with his face disfigured from an accident in a sawmill five years previously. His nose and lips were missing. A section of flesh shaped to the form of his lower lip was cut on his forearm in December, and a grafting juncture made with the lip base. The arm was bound about the head until the grafting was complete. This consumed about two weeks, when sufficient adherence having taken place, the lip section was severed from the arm and the lip shaped. The same procedure was followed in the upper lip treatment, a section of the arm flesh being grafted across the upper arm and the arm strapped to Allen's head and shoulders until this section, too, had taken hold.

When Allen accumulates sufficient strength for another operation the surgeons will try to build him a new nose. It is planned to cut away a piece of healthy cartilage from one of the ribs at the junction with the breast bone, shape it to the form of a nose with the nostril openings, and insert it in place of the missing organ. The skin, which will have been previously slit for the insertion of the substitute bone, is then to be drawn over the bone and healing awaited.

It is expected that the cartilage will adhere to the facial bones, and in time become an integral part of the skull structure. Several months will be needed for the complete operation.

PRICES OF FARM PRODUCTS

REPORTS FROM THE LEADING TRADE CENTRES OF AMERICA.

Prices of Cattle, Grain, Cheese and Other Produce at Home and Abroad.

Breadstuffs.

Toronto, Feb. 10.—Flour, Ontario wheat flours, 90 per cent., $3.65 to $3.70, seaboard, and at $3.65, Toronto. Manitobas—First patents, in jute bags, $5.40; do., seconds, $4.90; strong bakers', in jute bags, $4.70.

Manitoba wheat—Bay ports, No. 1 Northern, 94c, and No. 2, 94 1-4c; Goderich, 1-2c more. No. 1 Northern, North Bay, $1.00 1-2, and No. 2 98 1-2c.

Ontario wheat—No. 2 at 88 to 89c, outside, and 92 to 93c, on track, Toronto.

Oats—No. 2 Ontario oats, 35 to 35 1-2c, outside, and at 38 to 38 1-2c, on track, Toronto. Western Canada oats, 40 1-2c for No. 2, and at 39c for No. 3, Bay ports.

Peas—95 to $1, outside.

Barley—Good malting barley, 55 to 57c, outside.

Corn—No. 3 American, 69 1-2c, all rail, Toronto.

Rye—No. 2 at 62 to 64c, outside.

Buckwheat—No. 2 at 74 to 75c, outside.

Bran—Manitoba bran, $22.50 a ton, in bags, Toronto freight. Shorts, $24 to $24.50, Toronto.

Country Produce.

Butter—Choice dairy, 23 to 24c; inferior, 19 to 20c; farmers' separator prints, 28 to 29c; creamery prints, 30 to 31c; solids, 27 to 29c; storage prints, 27 to 28c; solids, 26 to 26 1-2c.

Eggs—Case lots of new-laid, 38 to 40c per dozen; storage, selects, 36 to 37c, and storage, 32 to 34c per dozen.

Cheese—New cheese, 14 3-4c for large, and 15c for twins.

Beans—Hand-picked, $2.10 to $2.20 per bushel; primes, $2 to $2.10.

Honey—Extracted, in tins, 11 to 12c per lb. for No. 1; combs, $3 to $3.25 per dozen for No. 1, and $2.40 to $2.50 for No. 2.

Poultry—Fowl, 12 to 13c per lb; chickens, 16 to 18c; ducks, 13 to 15c; geese, 14 to 15c; turkeys, 19 to 22c.

Potatoes—Ontarios, 80c per bag, on track, and Delawares at 80 to 85c, on track, in car lots.

Provisions.

Bacon—Long clear, 15 to 16c per lb. in case lots. Pork—Short cut, $28.50; do., mess, $24.50. Hams—Medium to light, 18 to 18 1-2c; breakfast bacon, 18 to 19c; backs, 22 to 24c.

Lard—Tierces, 14 1-4c; tubs, 14 1-2c; pails, 14 3-4c.

Baled Hay and Straw.

Baled hay—No. 1 at $16.50 to $15 a ton, on track here; No. 2 quoted at $13 to $13.50, and mixed at $12 to $12.50.

Baled straw—Car lots, $8.50 to $8.75, on track, Toronto.

Winnipeg Grain.

Winnipeg, Feb. 10.—Cash prices:—Wheat—No. 1 Northern, 86 1-4c; No. 2 Northern, 84 1-4c; No. 3 Northern, 82 1-4c; No. 4, 77 1-2c; No. 5, 71c; No. 6, 66c; feed, 61c; No. 1 rejected seeds, 81 1-4c; No. 2 rejected seeds, 79 1-4c; No. 3 rejected seeds, 77 1-4c; No. 1 smutty, 81 1-4c; No. 2 smutty, 79 1-4c; No. 3 smutty, 77 1-4c; No. 1 red Winter, 86 1-4c; No. 2 red Winter, 84 1-4c; No. 3 red Winter, 82 1-4c. Oats—No. 2 C.W., 33c; No. 3 C.W., 32 1-4c; extra No. 1 feed, 32 1-2c; No. 1 feed, 31 3-4c; No. 2 feed, 31 1-4c. Barley, No. 3, 41 1-2c; No. 4, 40c; rejected, 39c; feed, 38 1-2c. Flax—No. 1 N.-W.C., $1.26; No. 2 C.W., $1.23; No. 3 C.W., $1.09.

Montreal Markets.

Montreal, Feb. 10.—Corn—American No. 2 yellow, 71 1-2c. Oats—Canadian western, No. 2, 42 1-2c; do., No. 3 41 1-2 to 42c; extra No. 1 feed, 40 1-2 to 41c. Barley—Man. feed, 48 to 50c; malting, 64 to 66. Buckwheat—No. 2, 56 to 57c. Flour—Man. Spring wheat patents, firsts, $5.40; seconds, $4.80; strong bakers', $4.70; Winter patents, choice, $4.75 to $5; straight rollers, $4.25 to $4.50; do., bags, $2 to $2.10. Rolled oats, barrels, $4.35; do., bags, 90 lbs., $2.05. Bran, $22. Shorts, $24. Middlings, $27. Moulille, $28 to $32. Hay—No. 2, per ton car lots, $12.50 to $15. Cheese—Finest westerns, 13 7-8 to 14c; finest easterns, 13 1-2 to 13 3-4c. Butter—Choicest creamery, 28 to 28 1-2c; seconds, 27 1-4 to 27 3-4c. Eggs—Fresh, 40c; selected, 37 to 38c; No. 1 stock, 33 to 34c. Potatoes, per bag, car lots, 75 to 80c.

United States Markets.

Minneapolis, Feb. 10.—Wheat—May, 89 7-8c bid; July, 90 1-4c asked. Cash—No. 1 hard, 91 3-8c; No. 1 Northern, 88 7-8 to 90 3-8c; No. 2 Northern, 85 7-8 to 87 7-8c; No. 3 wheat, 82 7-8 to 87 7-8c. Corn—No. 3 yellow, 66 1-4 to 66 1-2c. Oats—No. 3 white, 35 1-2 to 35 3-4c. Flour and bran unchanged.

Duluth, Feb. 10. — Linseed — Cash, $1.48 1-4; May, $1.51 3-4; July, $1.53 1-4. Wheat—No. 1 hard, 89 3-4c; No. 1 Northern, 87 3-4c; No. 2 Northern, 85 3-4c; May, 89 3-4 to 89 7-8c; July, 90 3-4 to 90 7-8c.

Live Stock Markets.

Toronto, Feb. 10.—Cattle—Choice butchers', $8.15 to $8.30; good, $7.75 to $8; medium, $7 to $7.25; common, $6 to $6.25; choice cows, $6.50 to $6.75; good, $6 to $6.25; medium, $5.50 to $5.75; common, $4.50; cutters and canners, $3.25 to $3; choice bulls, $7 to $7.25; good, $6 to $6.50; common, $5 to $5.75. Stockers and feeders—Steers, choice, $7 to $7.25; good, $5.50 to $6.60; light, $3.50 to $5.25; milkers and springers, up to $85. Sheep and lambs—Light ewes, $5.50 to $7; heavy, $3 to $3.15; Spring lambs, $8.80 to $9.60; bucks, $3 to $3.50, with 75c off. Calves—Good veal, $8.75 to $11; common, $5 to $5.50. Hogs—$9 to $9.25, fed and watered; $8.65 to $8.80, f.o.b.; $9.10 to $9.35, off cars.

Montreal, Feb. 10.—Best steers offered sold at $7.50, while the bulk of the trading was done in cattle ranging in price from $6 to $7, and the lower grades sold from that down to $5 per cwt. Butchers' cows and bulls were steady at from $4 to $7 per cwt. Choice milkers from $160 to $110, good at $80 to $90, and medium at $70 to $75 each. Choice lambs sold at $8.50, and medium at $8, while sheep brought $5.50 to $6 per cwt. Calves ranged from $8 to $13 each, as to size and quality. Prices of hogs advanced 10 to 15c per cwt., with a good demand, and sales of selected lots were made at $9.75 to $10 per cwt., weighed off cars.

CHARGE AGAINST STRIKERS.

Had Many Tons of Weapons Stored In Native Compounds.

A despatch from Cape Town says: General Jan Smuts, the Minister of Defence, spoke for two hours on Thursday in continuation of his speech on the bill indemnifying the Government for any possible losses growing out of the operation of martial law. He continued his indictment of the labor leaders, and declared that many tons of weapons were stored in native compounds and many bands of dynamiters had been organized.

NOBEL PRIZE OF $40,000.

Awarded to United States Senator Elihu Root.

A despatch from Washington says: The State Department has received for delivery to Senator Elihu Root the gold medal awarded to him by the Nobel Prize Committee in recognition of his efforts in behalf of international peace. Besides the medal Senator Root will receive a cash prize of $40,000.

ANOTHER WRECK.

What's the Use When There's an Easy Way Out.

Along with the tea and coffee habit has grown the prevalent disease—nervous prostration.

The following letter shows the way out of the trouble:

"Five years ago I was a great coffee drinker, and from its use I became so nervous I could scarcely sleep at all nights. My condition grew worse and worse until finally the physician I consulted declared my troubles were due to coffee. (Tea is just as injurious because it contains caffeine, the same drug found in coffee.)

"But being so wedded to the beverage I did not see how I could do without it, especially at breakfast, as that meal seemed incomplete without coffee.

"On a visit, my friends deprived me of coffee to prove that it was harmful. At the end of about eight days I was less nervous but the craving for coffee was intense, so I went back to the old habit as soon as I got home and the old sleepless nights came near making a wreck of me.

"I heard of Postum and decided to try it. I did not like it at first, because, as I afterwards discovered, it was not made properly. I found, however, that when made after directions on the package, it was delicious.

"It had a soothing effect on my nerves and none of the bad effects that coffee had, so I bade farewell to coffee and have used only Postum since. The most wonderful account of the benefit to be derived from Postum could not exceed my own experience."

Name given by Canadian Postum Co., Windsor, Ont. Write for a copy of "The Road to Wellville."

Postum now comes in two forms:

Regular Postum — must be well boiled.

Instant Postum — is a soluble powder. A teaspoonful dissolves quickly in a cup of hot water and, with cream and sugar, makes a delicious beverage **instantly**. Grocers sell both kinds.

"There's a Reason" for Postum.

THE NEWS IN A PARAGRAPH

HAPPENINGS FROM ALL OVER THE GLOBE IN A NUTSHELL.

Canada, the Empire and the World in General Before Your Eyes.

Canada.

Nova Scotia Legislature opens Feb. 19.

St. Catharines has only 88 workless men.

Arrests in Toronto last year approximated one for every ten persons.

A movement for a winter fair in London was commenced at the annual meeting of the Western Fair Association.

Wm. H. Ellis, manager for the Wm. Davies Company at Belleville, was found dead in his room, having been seized with heart failure.

James Hewer has resigned as tax collector of Guelph because the enforcement of payments makes too many enemies.

Kimberley, an Englishman, who told the Peterboro' police he had helped to murder a woman in Kiderminster, now says he was only fooling.

The Alert has been ordered out of commission and the preventive officer at North Sydney suspended for carrying "passengers and luggage" without permission.

Magloire Bernard, a farmer of St. Dominique, Que., was caught on a spike in a barn doorway as his horses ran through, the nail penetrating his eye and his head.

It is stated at the headquarters of the Salvation Army in Winnipeg that only domestics and farm laborers will be brought from the old country this year.

The Canadian Forestry Association, at its sixteenth annual meeting in Ottawa, decided, following the suggestion of Premier Borden, to hold a National Forestry Congress there next January.

The new C.P.R. hotel at Calgary will be called the "Palliser," after Capt. Palliser who, in 1847, led a Government exploring party between Superior and the Rockies.

Gross injustices, if not actual frauds, upon foreign laborers engaged in railway construction work are alleged by George Alexander of Montreal against two big contracting firms, one of them of international reputation. The laborers, it is said, were charged such extortionate prices for supplies that their wages were more than eaten up.

Great Britain.

Addressing the Institute of Sanitary Engineers, Sir Wm. Ramsay asked if it would not be better to allow the unfit to die.

The British Colonial Secretary has notified all the Dominions, colonies and protectorates that oil deposits be leased only to British companies, and with a stipulation that the war office may control the export during hostilities.

United States.

President Wilson announced that he was in favor of repealing the clause exempting American coastwise shipping from the Panama Canal tolls.

The Philadelphia Quartz Co. will give a 10 per cent. bonus to the men at its Chester plant who pledge themselves not to drink.

General.

Anglo-German relations were said by the German Foreign Minister to be "very good."

President Billinghurst of the Republic of Peru, was taken prisoner by the military revolutionists and will be exiled.

President Huerta, in a message to the New York Sun, says he has an army of 189,000 men with which he is opening a campaign in the north, and he is willing to pay the expenses of reporters from any ten American newspapers to witness the operations.

ANTARCTIC EXPEDITION.

Members of the Staff Have Had Experience at the South Pole.

A despatch from London says: Lieut. Sir Ernest Shackleton has issued the names of the seven members of his staff who will go to the Antarctic. All except one have had experience in the region of the South Pole. It is understood that several of the scientific staff of Captain Scott's ill-fated expedition will join Sir Ernest, as well as some of the men who accompanied Dr. Mawson. Lieut. Shackleton has practically decided to buy the new Norwegian 600-ton ship Polaris, which was especially built for ice work. She will be converted into an oil-burning vessel and renamed Endurance. She will operate in the Weddell Sea. She will be commanded by Captain Davis, who is now in charge of Dr. Mawson's ship, the Aurora.

READ THE LABEL

FOR THE PROTECTION OF THE CONSUMER THE INGREDIENTS ARE PLAINLY PRINTED ON THE LABEL. IT IS THE ONLY WELL-KNOWN MEDIUM-PRICED BAKING POWDER MADE IN CANADA THAT DOES NOT CONTAIN ALUM AND WHICH HAS ALL THE INGREDIENTS PLAINLY STATED ON THE LABEL.

MAGIC BAKING POWDER
CONTAINS NO ALUM

ALUM IS SOMETIMES REFERRED TO AS SULPHATE OF ALUMINA OR SODIC ALUMINIC SULPHATE. THE PUBLIC SHOULD NOT BE MISLED BY THESE TECHNICAL NAMES.

E. W. GILLETT COMPANY LIMITED
WINNIPEG TORONTO, ONT. MONTREAL

INSANE THROUGH DISTRESS

Woman Used All Her Money to Get Home to France, But Got on Wrong Train

A despatch from North Bay says: Octavia Fournier, a Frenchwoman about 30 years of age, was taken from an express train at North Bay on Thursday on account of her condition, which indicated insanity. She is unable to speak English. She came to this country about three months ago with the hope of securing remunerative employment to support herself in comfort, as well as her widowed mother, whom she left behind in France. She did not succeed in getting work to her liking, and received a letter from her mother begging her to return to France, where they could both live, the mother said, on 20 cents a day.

She decided to return to France, and had purchased a ticket with her scant reserve, but found on the train that her ticket was to a place in Saskatchewan, and that she was travelling westward instead of eastward. Her distress was acute and, accentuated by her inability to speak the language of the country, her reason became impaired. Her condition has grown steadily worse, and it will be necessary to commit her to an asylum.

Lord Mount Stephen,

a remarkable old man and multi-millionaire associate of Strathcona in many enterprises. He will be 85 on June 5th next.

A ROMANTIC STORY.

An Army Airman's Attachment to a Young Girl.

A despatch from London says: A romantic attachment to a girl of fourteen years was disclosed by the will of the late Lieutenant Arthur, an army airman, aged twenty-nine, who was killed at Montrose last May. The will, which was proved in the Dublin courts, leaves the whole fortune of £12,500 to Winsonne Constance Roper, daughter of the West Hartlepool shipbuilder, and granddaughter of Sir Robert Roper. On the dead body of the airman was found a miniature portrait of the girl, which he was in the habit of wearing on his breast.

DROWNED IN SPEED RIVER.

Ice Gave Way and One Little Girl Went Under.

A despatch from Preston says: A little four-year-old girl of the Burrell family was drowned on Thursday afternoon in the Speed River. A crowd of children were sliding on the ice when three of them, all little girls, got on a thin piece of ice and went through. Help was soon on the scene, and two of the children were rescued, but the third was carried under the ice.

Wanted.

Wanted.— Twelve well-educated, conscientious young women as pupil nurses in City Hospital, Cleveland, to fill vacancies caused by graduation. Unusual variety of experience. New Nurses' Home soon to be completed. Finest contagious disease building in the State. Children's Ward and Maternity Department. Two months' Visiting Nurses' work. Monthly allowance from time of acceptance. Address Miss Frederika K. Gaiser, Principal.

7% INVESTMENT

High Class Profit-Sharing Bonds. Series—$100, $500, $1000

INVESTMENT may be withdrawn any time after one year on 60 days' notice. Business at back of these Bonds established 28 years. Send for special folder and full particulars.

NATIONAL SECURITIES CORPORATION, LIMITED

CONFEDERATION LIFE BUILDING - TORONTO, CANADA

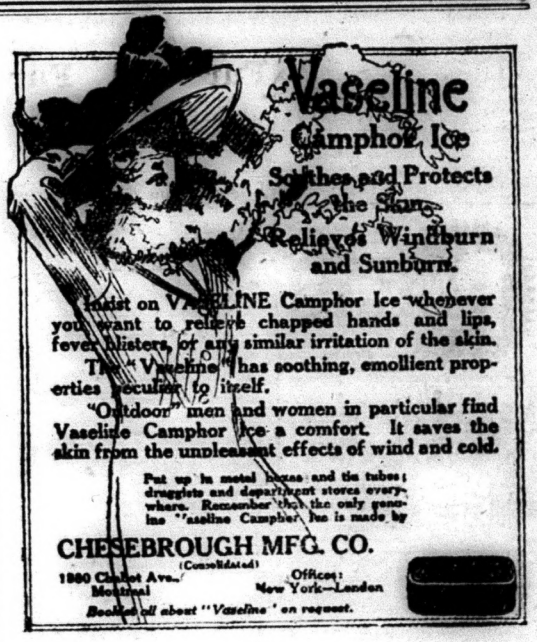

Insist on VASELINE Camphor Ice whenever you want to relieve chapped hands and lips, fever blisters, or any similar irritation of the skin.

The "Vaseline" has soothing, emollient properties peculiar to itself.

"Outdoor" men and women in particular find Vaseline Camphor Ice a comfort. It saves the skin from the unpleasant effects of wind and cold.

Put up in metal boxes and tin tubes; druggists and department stores everywhere. Remember that the only genuine "Vaseline Camphor Ice" is made by

CHESEBROUGH MFG. CO.
(Consolidated)

1880 Clarke Ave., Montreal — Offices: New York—London

Booklet all about "Vaseline" on request.

New Advertisements.

Advertisements under this head, one inch space, 50c first insertion, 25c. each subsequent insertion. 75c per month after first month.

Wanted

A general Servant. Apply to
7-tf MRS. WALLBRIDGE

Wanted to Buy

Maple Syrup from farmers, $1.25 per imperial gal.on, delivered at nearest station. For full particulars write to
A. W. ELLIOTT,
7-3 Coe Hill, Ont.

Farms for Sale

One consisting of 200 acres in Limerick township and one consisting of 200 acres in Wollaston township. On the Limerick property are a good barn,large frame house, well watered, 150 acres cleared, balance timber and marsh hay. The Wollaston property contains 70 acres clearance and a large hardwood woods. For further particulars apply to
THOS. MURPHY,
7-3 Ormsby, Ont.

Notice to Creditors

In the matter of the estate of Charles Benson Gray, late of the Village of Madoc, in the County of Hastings, Deceased.

Notice is hereby given pursuant to the Statutes in that behalf that all persons having any claims against the estate of the said Charles Benson Gray, late of the Village of Madoc, in the County of Hastings, yeoman, deceased, who died on or about the 1st day of December, A. D. 1913, are required on or before the 14th day of March, 1914 to send by post,prepaid,or to deliver to the undersigned solicitor for the estate Ida Gray, Administratrix, full particulars of their claims duly verified by statutory declaration.

And notice is hereby further given that after the 11th day of March, 1914, the Administratrix will proceed to distribute the estate of the said deceased having regard only to the claims of which notice shall have been given.

Dated this 9th day of February, 1914.

WILLIAM CROSS,
7-4 Solicitor for Administratrix

House for Sale

8-roomed brick House, with new hardwood floors and new coal furnace, with large summer kitchen and woodshed attached. There is a good cellar and cistern in the house. On the premises is a good bank barn 18x24, with poultry house attached, also never-failing well, fruit trees and small fruits. The property is beautifully situated on St. Lawrence street, in the Village of Madoc, and is a double cornered lot and comprises one acre of ground. Terms to suit purchaser. For further particulars apply to the owner, Miss A. M. Allen, on the premises, or to
DENNIS GILLEN,
6-4 Madoc.

Wanted

Female attendants for general work at the Ontario School for the Deaf, good wages to competent help. Apply to
THE MATRON,
4-4 O.S.D., Belleville.

Notice to Public

Mr. A. Pitts wishes to inform the public that he has a saw-mill 1½ miles east of Madoc, and is prepared to take orders for lumber, timber or custom work,also a quantity of green or dry cordwood for sale.
A. PITTS,
1-tf Phone 4413.

For Sale

Quantity of Green Cordwood, hard and soft, also Stovewood. Apply to
G. R. JONES,
5f Eldorado.

Farm for Sale

Lots 1 and 2, the 5th concession of Tyendinaga, 150 acres, are still for sale. Cheap for quick sale.
W. G. HUFFMAN,
42-tf Corbyville Rural Route No. 1

Farm for Sale

Third concession, Thurlow, east half lot 26, 100 acres, well cultivated, watered and fenced, new bank barn, power for grinding frame house, 8 miles from Belleville, daily mail, good snap for quick sale.
JOHN R. SCHRYVER,
43-tf Belleville Rural Route, No.

Farm for Rent

The undersigned offers for rent for a term of one to three years the following choice dairy farm consisting of the south east quarter of lot 7 and the northeast quarter of lot 6, in the 7th concession of the township of Madoc, and containing about 150 acres. On the premises are a good frame house and barn with stone stables, also a never-failing supply of spring water. There is about 90 acres under cultivation the remainder being pasture and woodland. For terms apply at Review Office or to
A. A. McKENTY,
48-tf 158 Hunter st., Peterboro.

60 YEARS' EXPERIENCE

PATENTS

TRADE MARKS
DESIGNS
COPYRIGHTS &C.

Anyone sending a sketch and description may quickly ascertain our opinion free whether an invention is probably patentable. Communications strictly confidential. HANDBOOK on Patents sent free. Oldest agency for securing patents.

Patents taken through Munn & Co. receive special notice, without charge, in the

Scientific American.

A handsomely illustrated weekly. Largest circulation of any scientific journal. Terms for Canada, $3.75 a year, postage prepaid. Sold by all newsdealers.

MUNN & Co. 361 Broadway, New York
Branch Office, 625 F St., Washington, D. C.

PATENTS PROMPTLY SECURED

in all countries. Ask for our INVENTOR'S ADVISER, which will be sent free.
MARION & MARION,
369 University St., Montreal.

BUTTER PAPER—Vegetable Parchment, in sizes for rolls or pounds prints. THE REVIEW Office.

Stops Falling Hair

Hall's Hair Renewer certainly stops falling hair. No doubt about it whatever. You will surely be satisfied.

Wanted

Elm and Heading, suitable for Cheese Boxes at Eldorado Factory. Apply to
4-tf. G. R. JONES.

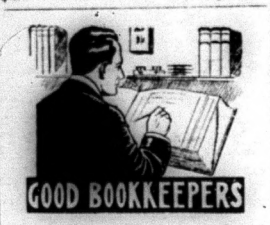

Often become general managers or partners of the firm, because their inside knowledge qualifies them for the position—why not become a Bookkeeper.

Our Business Course includes Bookkeeping, Penmanship, Commercial Law and Arithmetic, Rapid Calculation, Correspondence, Spelling and Office Practice.

You can join classes at any time. Write

The Belleville Business College

BELLEVILLE NURSERIES

Surplus Sale of first-class Apple Trees, 4 to 6 feet high, at $25 per 100 in assortment including McIntosh Red.

Special prices on Roses, Shrubs and other Ornamentals until surplus is disposed of.

12-1 yr W. C. REID,
Belleville Nurseries, Belleville, Ont.

Reindeer Flour

Produced from the highest grade of No. 1 Red Fyfe wheat by the most modern process.

Users of Reindeer Flour know that it produces the sweetest and most palatable loaves.

Our other noted brands are:

Five Thistles, Mikado and Saskatoon for Bread.

Peerlrveiss and Delight for Pastry.

All kinds of Feed kept constantly on hand.

Chas. Caverly

South of the St. Lawrence Hotel

We have on sale for New Years trade a good supply of up-to-date

White Sewing Machines and Kitchen Cabinets

These would make a nice present for your wife or daughter. They will be sold at greatly reduced prices.

We have also a few

Pianos and Organs

Call and see a piano at $150

We have a nice stock of ladies' and gent's

Fur and Fur-Lined Coats

A few Cream Separators left, single and double Harness, Horse Blankets and Robes.

A splendid supply of up-to-date

Cutters

now is the time to call and see them and get your pick.

Horses

We have some nicely-matched Teams from four to six years old, a few young Colts two years old, coming three, for sale at the right price.

T. L. NICKLE

THE DOMINION BANK

Proceedings of THE FORTY-THIRD ANNUAL GENERAL MEETING OF THE SHAREHOLDERS.

THE FORTY-THIRD ANNUAL GENERAL MEETING OF THE SHAREHOLDERS OF THE DOMINION BANK was held at the Banking House of the Institution, Toronto, on Wednesday, 28th January, 1914.

Among those present were noticed: G. N. Reynolds, H. G. Horton, Hon. J. J. Foy, M.L.A., James Watt, A. Foulds, W. C. Harvey, A. M. Nanton (Winnipeg), E. Burns, R. Wilkinson, James Matthews, Chas. B. Powell, C. Walker, Sir E. B. Osler, M.P., H. W. Hutchinson (Winnipeg), D'Arcy Martin, K.C., F. E. Dingle, A. R. MacDonald (Epsom), H. R. Playtner, F. Boehmer, Chas E. Lee, J. J. Cook, E. Roch, J. Harwood, J. Gordon Jones, F. LeM. Grasett, M.B., F. H. Gooch, F. S. Wilson, J. D. Warde, C. P. Wooler, A. E. Gibson, R. B. Morley, W. McAdie (Oshawa), Dr. Chas. O'Reilly, Thos. F. Nivin, J. E. Finkle, P. Schoeler, James Scott, W. J. Waugh (Hamilton), A. McPherson (Longford), Judge McIntyre (Whitby), H. Morris, H. W. A. Foster, W. G. Cassels, F. C. Snider, W. S. Kerman, S. C. Halligan, Wm. Ince, H. J. Bethune, W. Mulock, Jr., Rev. T. W. Paterson, Capt. D. F. Jessopp, Percy Leadlay, S. Jeffrey (Port Perry), J. K. Niven, G. E. Gross, E. T. Fisher, A. B. Fisher, M. S. Bogert, F. L. Patton, E. H. Osler, R. J. Christie, F. C. Taylor (Lindsay), F. L. Fowke (Oshawa), J. C. Eaton, L. H. Baldwin, W. R. Brock, R. M. Gray, R. Mulholland, A. R. Boswell, K.C., J. T. Small, K.C., S. W. Smith (Whitby), William Ross, E. W. Langley, J. G. Ramsey, E. C. Burton, G. McDonald, J. Carruthers, E. W. Hamber (Vancouver), F. J. Harris (Hamilton), W. D. Matthews, H. B. Hodgins, Dr. A. J. Harrington, S. S. Wilcox (Hamilton), Richard Brown, W. C. Crowther, W. Cecil Lee, Stephen Noxon, F. F. Miller (Napanee), W. E. Carswell, H. Crowe, Jas. Wood, W. T. Kernahan, J. H. Paterson, F. D. Brown, Alfred Haywood, N. F. Davidson, A. A. Atkinson, H. Gordon MacKenzie.

It was moved by Mr. E. W. Hamber, seconded by Mr. R. J. Christie, that Sir Edmund B. Osler, M.P., do take the chair, and that Mr. C. A. Bogert do act as Secretary.

Messrs. A. R. Boswell, K.C., and W. Gibson Cassels, were appointed scrutineers.

The Secretary read the Report of the Directors to the Shareholders, and submitted the Annual Statement of the affairs of the Bank, which is as follows:

TO THE SHAREHOLDERS:—

The Directors beg to present the following statement of the result of the business of the Bank for the year ended 31st December, 1913:—

Balance of Profit and Loss Account, 31st December, 1912		$ 688,169.03
Net profits for the year, after deducting all charges and making full provision for bad and doubtful debts		950,402.78
Premium received on new Capital Stock		811,344.80
Making a total of		$2,449,856.59
Which has been disposed of as follows:		
Dividends (quarterly) at Twelve per cent per annum	$649,646.77	
Bonus, Two per cent	116,176.70	
Total distribution to Shareholders of Fourteen per cent for the year	$765,823.47	
Contribution to Officers' Pension Fund	25,000.00	
Transferred to Reserve Fund—Premium on New Stock	811,344.80	
Transferred to Investment Accounts	200,000.00	
		$1,802,168.27
Balance of Profit and Loss carried forward		$ 647,688.32
RESERVE FUND.		
Balance at credit of account, 31st December, 1912		$6,000,000.00
Transferred from Profit and Loss Account		$11,344.80
		$6,811,344.80

E. B. OSLER, President.
C. A. BOGERT, Gen. Manager.

The year 1913 was one of general financial and commercial depression throughout the world, which conditions became more accentuated during the closing months of that period. Your Directors, therefore, deemed it advisable to enforce a policy of conservatism without interfering with the requirements of legitimate borrowers.

The funds of the Bank were fully and profitably employed throughout the twelve months under review, resulting in a further increase in the net earnings, the disposition of which is dealt with in detail in the accompanying Report. A bonus of 2 per cent was again distributed, in addition to the regular dividend of 12 per cent.

Following the announcement made in the last Annual Report, an issue of $1,000,000 of new Capital Stock was made to Shareholders of record of the 15th of February, 1913. The whole of this issue was taken up, and although the final payments thereon are not due until June, 1914,—$811,344 of the amount had been paid up on the 31st of December last. The total Paid-up Capital of the Bank was, on that date, $5,811,344.

To meet the requirements of Section 56, Subsection 6, of the new Bank Act, you are now asked to elect Auditors to serve until the next Annual General Meeting, and two written nominations have already been received in this connection.

You are also requested to sanction the passing of new By-Laws, necessitated by changes in the Bank Act and the advisability of having them more fully meet present circumstances.

Branches were opened in 1913, as follows:

New Westminster, B.C.
Fairview, Vancouver, B.C.
Fernwood, Victoria, B.C.
Medicine Hat, Alta.
Arlington Street, Winnipeg, Man.
Walkerville, Ontario.
Danforth Avenue, Toronto, and
Eglinton Avenue, Toronto.

The offices at North Vancouver, B.C., and Guernsey, Sask., were closed as existing conditions did not warrant their continuance.

Very satisfactory progress is being made in the erection of the new Head Office building at the corner of King and Yonge Streets, Toronto, and it is confidently expected that the premises will be ready for occupation before the end of this year.

The customary thorough inspections of the Head Office and Branches have been made, including the verification by your Directors of the Balance sheet now presented.

All the Assets of the Bank have been carefully scrutinized by the Directors and Officials, and its Investment Securities are carried on the Books at conservative values.

E. B. OSLER, President.

Toronto, 28th January, 1914.

The Report was adopted.

In conformity with Section 56, Subsection 6, of the new Bank Act, Messrs. Geoffrey T. Clarkson and Robert J. Dilworth were appointed Auditors for the current year.

New By-Laws were submitted and passed by the Shareholders.

The thanks of the Shareholders were tendered to the President, Vice-President and Directors for their services during the year, and to the General Manager and other Officers of the Bank for the efficient performance of their respective duties.

The following gentlemen were duly elected Directors for the ensuing year: Messrs. A. W. Austin, W. R. Brock, James Carruthers, R. J. Christie, J. C. Eaton, J. J. Foy, K.C., M.L.A., W. D. Matthews, A. M. Nanton, E. W. Hamber, H. W. Hutchinson, and Sir Edmund B. Osler, M.P.

At a subsequent meeting of the Directors, Sir Edmund B. Osler, M.P., was elected President, and Mr. W. D. Matthews Vice-President, for the ensuing term.

GENERAL STATEMENT

LIABILITIES.

Capital Stock paid in		$ 5,811,344
Reserve Fund	$ 6,811,344.80	
Balance of Profits carried forward	647,688.32	
Dividend No. 125, payable 2nd January, 1914	171,393.08	
Bonus, Two per cent., payable 2nd January, 1914	116,176.70	
Former Dividends unclaimed	1,310.70	
		7,747,913
Total Liabilities to the Shareholders		$13,559,25
Notes in Circulation	$ 4,636,590.00	
Deposits not bearing interest	$ 8,604,347.66	
Deposits bearing interest, including interest accrued to date	51,184,242.71	
		59,788,590.37
Balances due to other Banks in Canada		540,263.77
Balances due to Banks and Banking Correspondents in the United Kingdom and foreign countries		723,418.32
Bills Payable		184,747.44
Acceptances under Letters of Credit		931,913.76
Liabilities not included in the foregoing		87,378.99
Total Liabilities to the Public		$66,947,203
		$80,506,462

ASSETS.

Gold and Silver Coin	$ 1,609,657.87	
Dominion Government Notes	8,524,405.25	
Deposit in Central Gold Reserves	500,000.00	
Notes of other Banks	674,007.12	
Cheques on other Banks	3,048,630.85	
Balances due by Banks and Banking Correspondents elsewhere than in Canada	1,609,129.65	
	15,965,830.74	
Dominion and Provincial Government Securities, not exceeding market value	407,120.47	
Canadian Municipal Securities and British, Foreign, and Colonial Public Securities other than Canadian, not exceeding market value	531,352.85	
Railway and other Bonds, Debentures, and Stocks, not exceeding market value	5,299,059.57	
Call and Short (not exceeding thirty days) Loans in Canada on Bonds, Debentures, and Stocks	4,651,964.71	
Call and Short (not exceeding thirty days) Loans elsewhere than in Canada	247,498.10	
		27,102,876
Other Current Loans and Discounts in Canada (less rebate of interest)	48,495,567.06	
Other Current Loans and Discounts elsewhere than in Canada (less rebate of interest)	24,275.99	
Liabilities of Customers, under Letters of Credit as per contra	931,914.76	
Real Estate, other than Bank Premises	16,569.56	
Overdue Debts (estimated loss provided for)	186,132.38	
Bank Premises, at not more than cost, less amounts written off	3,488,024.08	
Deposit with the Minister of Finance for the purposes of the Circulation Fund	263,900.00	
Mortgages on Real Estate sold	37,196.82	
		53,403,585
		$80,506,462

C. A. BOGERT,
General Manager.

Toronto, 31st December, 1913.

School Reports

The following is the report of White Lake school:

CL. IV.—Grade A—G Blue. Grade B—E Lancaster, M Twiddy, N Kirkpatrick. Grade C—M Woods, J Roy, E Tanner.

CL. III—Grade B—E Morgan, S Vincent, M Ashe, P Holland. Grade C—D Emerson, F Lidster, B French, G Lidster, W Woods.

CL. II, SR.—Grade A—M Holland. Grade C—S McCauley, B Fleming.

A. FETTES, Teacher.

The following is the report of the Steenburg school:

60% = 875.

V—G Morton 577, M Embury 521.

SR. IV—G Greer 473, M Solmes 470.

SR. III—H Rimington 456, P Plumbe 414, J Grant 76.

JR. III—E Embury 451, D Burkitt 321, H Weller 281. A Reid 236, C Phillips 172, M Faul 20.

SR. II—A Basement and P Faul 218, C Conley 158.

JR. II—W Rimington 247.

Average attendance, 24.

MRS. D. MAWSON, Teacher.

Rates of Clubbing Offers

THE NORTH HASTINGS REVIEW will be sent for one year, to any address in Canada, to new, or paid-in-advance subscribers, at the following rates:—

WEEKLIES

Weekly Mail and Empire	$1.70
Weekly Globe	1.70
Weekly Witness	1.90
Weekly Sun	1.90
Family Herald and Weekly Star	2.00
Canadian Farm	2.00
Farm and Dairy	1.95
Canadian Countryman	1.50
Scientific American	4.60

DAILIES

Toronto News, with picture of Borden Cabinet	$2.00
Toronto Star	2.00
Mail and Empire	4.85
The Globe	4.85
The World	3.00

The prices do not apply to subscriptions to the United States.

Whytock Bros.

BUTCHERS

DEALERS IN

Groceries and

. . Provisions

MADOC — — ONTARIO

Teachers' strike in English County Arouses Children

Boys Cheer Strikers

Livel scenes marked the first day of the strike of elementary school teachers in the county of Hereford, England the first of its kind in British Isles.

Seventy schools are closed and at the other schools the children resented the appearnce of new teachers and made demonstrations in sympathy with those who have resigned. When the school at Ross, the largest in the county, should have opened, the boys paraded the town, singing songs and cheering.

STUDENT DEMONSTRATIONS

Towards 10 o'clock they were induced to enter the school. Immediatley there was pandemonium. Inkpots were thrown about and desks overturned. Finnally the boys broke out of the building and marched again through the town, the demonstration still proceeding to-night with the apparent approval of the townsfolk.

The girls' school at Ledbury was the centre of a big demonstration. Before the scholars were dismissed after morning lessons the children wrote notices on the walls, "We are going to have our teachert back" They played the piano,overturned the desks and upset the ink about the floor. A crowd of youngsters hooted a new mistress along the streets. When the children were due back at school about 200 of the biggest girls met on the school grounds and decided to strike. The new mistress was greeted with hoots and cat-calls when she returned, and the children declared that they would not allow her inside the school. Her attempt to gain an entrance were frustated by a guard placed on the doors.

WHAT THE TEACHERS DEMAND

The teachers declare that the school will remain closed until they gain their demands which are for a minimum salary of $500 per annum, instead of the $450 they are now receiving.

On the other hand, Sir James Rankin, Chairman of the county education department, has declared a policy of "no surrender".

The National Union of teachers has guaranteed its members who have gone on strike their full salary for a period of five years, and the determination of the teachers has been greatly strengthened by this action.

In the meantime the teachers have adopted the most modern strike methods at the few schools where the headmasters, aided by members of their families, attempted to continue the school work.

Pickets were posted to-day, and the substitute teachers appointed by the education authorities were either persuaded or coerced into refraining from taking the places of the strikers.

SEVERE COLD ON LUNGS AND CHEST QUICKLY RELIEVED

by Na-Dru-Co Syrup of Linseed, Licorice and Chlorodyne

Mr. J. Seward, Bromptonville, Que., writes:

"Two weeks ago I took a severe cold which settled on my lungs and my chest was very sore, breathing tight and severe hacking cough. I was feeling miserable. I bought a bottle of Na-Dru-Co Syrup of Linseed, Licorice and Chlorodyne and after a few doses I felt great relief and I went into a sound sleep, a thing I was not able to do for some nights. Next day I was able to be around again, and before completing the bottle, felt as well as ever. It is a fine cough and cold cure."

Na-Dru-Co Syrup of Linseed, Licorice and Chlorodyne relieves the irritation and "stuffed-up" feeling in the air passages, soothes the tickling which makes you cough, loosens the phlegm and drives out the cold before it gets troublesome.

In 25c and 50c bottles, at your Druggist's. National Drug and Chemical Co. of Canada, Limited. 322

Bannockburn

Mr. and Mrs. Chas. Elliott and little daughter, Isabel, of Calgary, were guests at the home of their uncle, Mr. H. Lloyd, sr., a few days last week.

Mr. James Harris, jr., of Senlac, Sask., is spending a few weeks' holidays at his home here.

Miss Audrey Chambers is spending a few days with friends in Havelock.

We are glad to learn that Mr. C. E. Simmons is able to resume his duties again after his recent illness.

Mr. F. Jackson, Toronto, was the guest of his brother-in-law, Mr. W. Carter, one day last week.

Mrs. James Harris is spending a few days in Millbridge.

Mr. Walter McLeod, Niagara Falls, is renewing old acquaintances in town.

Misses D. Jenner and M. Hunter were guests at Mr. John Winter's on Saturday evening.

Mrs. Jas. Hunter was the guest of Mrs. H. Lloyd, sr., on Friday.

Mr. Russel Embury attended the funeral of Mr. Fred West, of Thomasburg, last week.

Wedding bells are ringing.

SUBSCRIBE FOR 'THE REVIEW'

What Will Women Wear Next?

Some of the winter styles are extreme, many of them charming and all of them interesting. But following the trend of the season one wonders what the dressmakers will do next to create a sensation.

The stores are very interesting places these days—and the store scouts in far away fashion circles will be the first to catch the newest whisper.

The first news will probably come in the advertising columns and there will be keen competition for the "beat."

Store managers are as alert for news as city editors.

That's why advertisements are such newsy reading.

A Modern Fable

Once upon a time, runs a modern fable, a youth about to embark on the sea of matrimony went to his father and said:

Father, who should be boss, I or my wife?

The old man smiled and said:

"Here are one hundred hens and a team of horses. Hitch up the horses, put the hens into the wagon, and whenever you find a man and his wife dwelling stop and make inquiries as to who is the boss."

"Whenever you find a woman running things leave a hen. If you come to a place where a man is in control, give him one of the horses."

After ninety-nine hens had been disposed of he came to a house and made the usual inquiry.

"I'm boss of this farm," said the man.

So the wife was called and affirmed her husband's assertion.

"Take whichever horse you want," was the boy's reply.

So the husband replied—"I'll take the bay."

But the wife did not like the bay horse and called her husband aside and talked to him. He returned and said:

"I believe I'll take the gray horse."

"Not much," said the young man. "You get a hen."

North Hastings Review.

$1.00 a Year in Advance. "PARTY IS THE MADNESS OF MANY FOR THE GAIN OF A FEW" $1.50 if Not so Paid

37TH YEAR—No. 8 **Madoc, Hastings County, Ontario, Thursday, February 19, 1914** POSTAGE PREPAID

DR. HARRISON
PHYSICIAN, SURGEON, ETC.
Graduate of Queen's University. Licentiate of the College of Physicians and Surgeons of Ontario.
Special attention given to diseases of Women and Children.
Office—Opposite Methodist Church.

WILLIAM CROSS, LL. B.
BARRISTER AND SOLICITOR
NOTARY PUBLIC, CONVEYANCER
Appraiser at Madoc for The Canada Permanent and Western Canada Mortgage Corporation.
Money to loan at 5 per cent. on good farm security. No commission. No valuation fee.
Office—Wood Block, Madoc

ALEX. A. McDONALD
BARRISTER, SOLICITOR
NOTARY PUBLIC - - CONVEYANCER
Marmora Village Solicitor.
MARMORA — — ONT.

DENIS GILLEN
NOTARY PUBLIC
Conveyancing, Fire Insurance.
Money to loan on farm property.
No commission, no valuation fee.
Office—One door south of Masonic Hall
MADOC — ONT.

D. E. K. STEWART
BARRISTER, SOLICITOR, NOTARY
MADOC, ONTARIO
Solicitor for J. C. Dale & Co., Bankers, Madoc.

PORTER & CARNEW
Barristers and Notaries Public, etc. Office: Robertson Block, East Front St., Belleville, Ont.
E. GUSS PORTER, K.C., M.P.
WM. CARNEW
FRED H. WHITE.
Solicitors for Union Bank.

T. W. HAMILTON
LICENSED AUCTIONEER FOR COUNTY OF HASTINGS
Terms—One-half cent on the dollar.
Telephone messages promptly attended to. 44-1y
MADOC — — ONT.

HENRY WALLACE
Licensed Auctioneer
County of Hastings.
Terms Moderate. Satisfaction guaranteed.
Special attention given to Sales of Farm Stock and Implements.
Phone 88R21, Stirling, at my expense.
Post Office Address - Ivanhoe.

WM. HOCKING
Organist and Choirmaster, St. Peter's Church, Madoc.
Teacher of Organ, Pianoforte, Singing, Harmony.
Pianoforte and Organ Tuner.
Authorized by Heintzman Co. Toronto. 10

String Instruments Wind Instruments
WM. SCRUTTON
MUSICAL INSTRUMENTS
Of All Kinds.
Sheet Music of Every Description.
MADOC — ONT.

E. C. TUFTS
Licensed Auctioneer
For Hastings County.
Terms moderate.
MADOC — — ONT.

Veterinary Surgeon
MADOC
J. WARING, V. S.
Graduate of Ontario Veterinary College, Toronto; twenty-three years' experience as a practitioner.
Charges moderate. Terms—30 days.
Special attention to Veterinary Dentistry.
Office—Elgin street, near Whytock's store. Phone No. 34.

J. ARCHER & SON
ENGINEERS AND CONTRACTORS
All kinds of Building and Construction Work.
Plans and Estimates Furnished.
DELORO — — ONT.

Madoc Lodge, No. 179, I.O.O.F.
Meets in Oddfellow's Hall, Wilson Block, every Monday evening at the hour of 8 o'clock. Visiting brethren will always be cordially welcomed.
A. HILL, R. J. NOYES,
Rec.-Sec. Noble Grand
L. F. MORRICK, Fin.-Sec.
Oakdale Rebekah Lodge, No. 131, meets First and Third Friday at 8 o'clock in the Oddfellows' Hall.

East Hastings Conservatives Convention

The annual meeting of the East Hastings Liberal Conservative Association, as constituted for provincial purposes, was held in the town of Deseronto Friday afternoon, and many of the yeoman of that constituency were in attendance. Much regret was expressed owing to the absence of Mr. W. B. Northrup, M.P. for East Hastings, who was detained at Ottawa on account of parliamentary duties.

A letter was also read from Mr. J. W. Johnson, M.P.P. for West Hastings, expressing regret at not being able to attend the annual meeting of the East Hastings Conservative Association.

Mr. G. M. Campbell, of Thurlow, occupied the chair in a most acceptable manner.

After the minutes of the last meeting had been read and confirmed, the election of officers was proceeded with, resulting as follows:

President—W. E. Tummon, of Huntingdon township.

Vice-president—Clarence Goodwin, of Tyendinaga township.

Secretary – George E. Stokes, of Hungerford township.

Treasurer—W. J. Malley, Deseronto.

Vice-presidents—for Deseronto, Dr. Newton; for Tyendinaga, A. Marks; for Hungerford, A. C. Blakely; for Tweed, T. Houston; for Huntingdon, Chas. Ketcheson; for Thurlow, Wm. Clarke.

Mr. W. E. Tummon, President-elect, addressed the gathering, thanking those present for the honor conferred upon him for electing him to the presidency of the Association. We are united in East Hastings, but we should not rest upon our oars. We should get together often, and the various townships should avail themselves of the opportunity of being united when the time of action arrives. He would ever be ready to do all in his power to promote the interests of Conservative principles.

Mr. Goodwin, Vice-president, thanked the Association for the honor conferred upon him by electing him to the position of Vice-president.

Mr. Stokes, Secretary, spoke in a similar manner.

Mr. W. J. Malley, Treasurer, stated that there was a surplus on hand which was a gratifying feature. He was in favor of organization and make it as thorough as possible. Look after the voters' list and see that all is right in this line. Also look after the voters at election time.

Mr. A. A. Richardson, ex-M.P.P., of Deseronto, and farmer member for East Hastings, in his opening remarks referred to the last Dominion elections, the result of which was that the Conservative party was retured to power. This party was a patriotic party, which was not always the policy of the Reform party.

Mr. Sandy Grant, M.P.P. for East Hastings, said he was pleased to meet so many of his friends from East Hastings. In referring to the acts of the Whitney Government the member said the present government had done much to develop the Province of Ontario. It was opening up New Ontario for mining and agricultural purposes. The road building had cost a lot but the money was expended in a good cause. Old Ontario was not forgotten; much money had been expended for road building and bridge building. Hastings county had benefitted considerably in this extent. The hydro power was also a scheme of the present government and cheap power was the result. The Whitney government was doing what it could for the province. He thanked his friends for the confidence they had reposed in him.

Mr. A. T. McFarland said we should be proud of the Whitney Government a government which had done much for the advancement of Ontario. His Government had introduced and carried out his pledges and made many reforms. When Sir James Whitney's government came into power the province, financially was in a bad state, but at present such is not the case. The changes he made were productive of much good. He placed extra taxes on railways, timber resources, etc, and in this manner a greater revenue was received. Sir James was a man of integrity, and there was money in the treasury. The Whitney government had been bold in carrying out its policy. It was such men as Sir James we want at the head of provincial affairs.

Mr. H. K. Denyes of Thurlow stated that he was pleased to be present at the convention and was especially pleased that Mr. Tummon had been elcted as President of the assosiation. The Conservatives were in a proud position to-day. When we look at the governments to-day it is an encouraging prospect. All lamented the illness of Sir James Whitney, our great leader in this province.

Dr. Newton of Deseronto spoke generally of the parliaments of this country and what was being transacted by the same. He urged that the Conservatives meet more regularly and impress upon our representatives what is desired. The people should rule.

Mr. J. Hill of Tyendinaga was called upon and gave a brief but appropriate address. In referring to the Provincial Legislature Mr. Hill said that it was pleasing to know that Sir James Whitney, was improving in health. The Whitney Government had done much for this province. The Dominion Government had also done much for the county. A bill to provide a large sum for good roads was killed for the present by the senate. It would have proved a good measure for the farming community and he hoped it would yet be passed. We squould all be proud that we are Conservatives members of a party that has done so much for this country.

RESOLUTINOS

On motion a resolution of condolence was ordered to be sent to the families of the late Mr. W. P. Hudson ex-M. P. P. and the late Mr. R. Rayburn, of Tweed.

The motion was carried br a standing vote.

Moved by Mr. W. J. Maney, seconded by Mr. A. T. McFarlane, that the Liberal Conservative Association of East Hastings express our unbounded confidence in the government of this province under Sir James Whitney and trust that the recovery from his recent illness may be permanent and we also desire to give expression of our confidence in the Federal Government under the leadership of Hon. R. L. Borden.

Moved by H. K. Denyes seconded by Mr. A. A. Richardson, ex-M. P. P. that we the Liberal Conservative Association, hereby desire to express our entire approval of the effort now being made to connect the county of Prince Edward with the county of Hastings near the old ferry landing near Deseronto, and pledge ourselves to give every support to our federal and provincial members in order that this object may be accomplished.

These resolutions wesc carried unanimously by a standing vote.

On the platform were Messrs. Sandy Grant. M. P. P. for East Hastings; A. A. Richardson ex-M. P. P. for East Hastings. H. K. Denyes of Thurlow. Dr. Newton of Deseronto. G. M. Campbell of Thurlow, W. E Tummon of Huntingdon; J. Hill of Tyendinaga; A. T. McFarlane of Tyendinaga. G. E. Stokes, of Hungerford, and others.

Mr Northrup sent the following telegram explaining his absence:

Ottawa, Feb. 13th

Please offer my apologies to convention. Expected to be there until last night. Two deputations on hand good roads and one from Dungannhn to secure Government contract for Hastings marble. Premier asked second interview to-day. Grand Trunk officials also here to settle Madoc Eldorado claims. Regret exceedingly but case unadvoidable.

W. B. Northrup.

The meeting closed by giving cheers for the King, Hon. R. L. Bordon, and Sir J. P. Whitney and the singing of the National Anthem.

Madoc Township Council

Town hall, Eldorado, Feb 9th.

Madoc township council met according to adjournment on above date. All members present.

Minutes of previous meeting adopted as read.

On motion of Kells and Kincaid, the communication from the Salvation Army was filed.

Moved and carried that Lewis Wright receive $4.25 for wood and glass furnished.

On motion of Comerford and Kells Dorland Wannamaker and Wm. Roushorn received $3.00 and $1.50 for over charge statute labor.

On motion of Thompson. and Kincaid the auditors report was accepted and that they receive their pay $6.00 to Wm. McCoy and $6.50 to Lester. O'Harra.

On motion nof Thompson and Kincade Messrs. Kells Fox. and Comerford were appointed a committee to draft a new set of by.laws for Madoc township. A by-law appointing pound keepers and fence viewers was passed, signed, sealed and numbered. The following are the pound keepers:—Wareham Harris, James Cassidy, Elias Holmes, John B. Allen, Geo. Robinson, John Nickle, George Harris, Geo. Love, Wm. Ellis, John Stewart, John Miller, Wm. Farrel, Fred Feeny, Sam McEwen, Hugh McMechan, Fred Sager, Ed. Plane, Thos. Holland.

Fence Viewers

John McCaffery, Ina McCarthy, Geo. Dougan, D. McBeath, John Lewis, Ben Miller, Hugh Mc Mechan, Robt. Doughty, John Empy, Jas Cassidy, Sam Rollin, Geo Smith.

Council adjourned to meet Mar. 16.

Wm. Allen, tp. clerk.

20-mile Zone Likely to be Removed

The following article was clipped from the Toronto Mail and Empire:—

"A justification for the 20-mile local zone, instead of a 150-mile one, is found in the fact that most of the parcel post business at present is by the mail order houses. The 20-mile limit was to give some protection to country retailers, who were afraid of the parcel post, because it seemed to threaten them with city competition. Experience is likely to show that the rural merchants are not injured, and the chief obstacle to the enlargement of the 20-mile zone will therefore disappear."

A word to the wise is sometimes sufficient to make yourself disliked.

The happiest wife is not always the one who marries the best man, but the one who makes the best of the man she marries.

Amateur Lacrosse Appeal

Lacrosse, Canada's national game, promises next season to see the greatest revival in amateur lacrosse that has ever been witnessed in Canada.

Sir Donald Mann some years ago donated a beautiful gold cup, which is emblematic of the amateur lacrosse championship of the world. This cup is now held by the Vancouver team and the English Union has notified the holders of the cup that they intend to send a team to Canada this coming summer to compete for the cup. This challenge by England will give a greater impetus to the game than anything else as it will centre the attention of both countries on the outcome of the contest.

A philosophical writer has said that we try to find work for mankind, but he would indeed be a true benefactor who could find innocent employment for his leisure hours; recreation without its usual accompanying evils; pleasure without its handmaid vice. We believe that pure amateur athletics for the strong, vigorous, energetic youth is conducive to a healthful morality, and works hand in hand with the church and the school in making boys better men and truer citizens. It is as much the duty of the citizen to make provision for healthful sports as to provide religious and secular education.

The citizens of this town should by their money and sympathy encourage the boys to put a good lacrosse team in the field this coming season.

Fatal Train Smash-Up

Calgary' Alta. Feb 16—What is alleged by C. P. R. officials to be the work of train-wreckers caused a railroad smashup at Bellevue at 2.10 this morning when two engines were derailed with the result that a man was killed. A double-header freight train east bound, ran into an open switch at a mine spur. The engines jumped the rails and crashed into the ditch both turning completely over. Engineer Harry Thompson, formerly of Belleville Ont, who lived at MacLeod and was well known amoung trainmen in Calgary was thrown under one of the engines and killed.

Mr. Thompson was in charge of engine No. 3816 and was hauling a freight extra, and upon entering the yards at Bellevue ran into an open switch, pitching into some loaded cars, the engine turning over and catching Mr. Thompson in his attempt to escape. The remains left Macleod on Wednesday for the east.

Detlor

(Received too late for last week)

We have had our blow-in as far as the sun shone in on Candlemas day and now we hope for some nice weather, and we are to have six weeks of winter.

On Tuesday night of last week the annual missionary meeting of the Fort Stewart Methodist Mission was held at Egan Creek. In bygone years a missionary meeting was looked forward to and well attended even in inclement weather, but though the weather was quite favorable the turnout was rather small, especially considering the membership.

Mr. Edward Barker has sold his farm and other belongings and, with his family, will return to Rainy River district, where he resided for a number of years previously, in boyhood days a resident of Faraday township. Mr. Allan Hall is the purchaser of the farm. Mr. Barker brought his wife down here over a year ago to visit her father, Mr. Rupnow, who was in poor health. Mr. Barker had decided to stay here but again is leaving for the West and intends to go away in March.

Mr. P. A. Bradshaw has purchased from Mr. J. Miller, Ashburn, a pure-bred Durham of the dark red type. He is from imported stock and registered.

Mr. and Mrs. John Bremner, of Stanmore, Southern Alberta, who are on their return journey after visiting Mr. James Bremner at Detlor, left to go to Foxboro to visit Mr. Bremner's sister and on to Cochrane to visit a brother, thence to their home. We wish them a safe journey.

Miss Olla Bremner visited relatives and friends at Hartsmere and vicinity for a couple of weeks.

A number of people are suffering from bad colds after the severely cold weather we have had.

The infant child of Mr. and Mrs. B. Mason, after a short illness, succumbed on January 26th and was interred in the Egan Creek Methodist cemetery on January 28th. Mr. F. White, an aged and respected citizen of Mayo, father of F. White, reeve of Mayo, was laid to rest at the same place on January 31st. We tender our sympathies to the bereaved families.

Ford
THE UNIVERSAL CAR

Buy It Because It's a Better Car

Model T Touring Car f. o. b. Ford, Ontario **$650**

Get particulars from Frank Smith, Madoc, Ont.

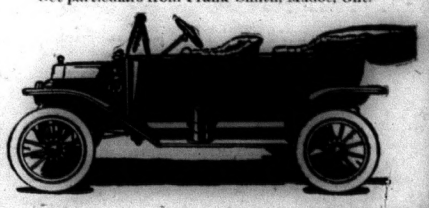

Subscribe for The Review, only $1.00 per Year.

THE DOMINION BANK
SIR EDWARD B. OSLER, M.P., PRESIDENT. W. D. MATTHEWS, VICE-PRESIDENT.
C. A. BOGERT, General Manager.

This Bank Offers Farmers
a complete and satisfactory banking service.
Sales Notes collected on favorable terms, and advances made on such notes at reasonable rates.
The Savings Department is a safe and convenient depository for your money. Interest at current rates is paid on deposits of one dollar and upwards.
One dollar opens an account in the Savings Department.
MADOC BRANCH: F. COTTLE, Manager.

LUMBER
Lath, Shingles, Sash, Doors, Frames, Flooring, Ceiling, Mouldings, etc.
FLOORING Can Be Supplied
In White, Red or Yellow Pine, Spruce, Hemlock. Oak, Maple, etc,
Now is the time to get your orders in for STORM SASH AND DOORS : : :
THE HOUSTON CO., Ltd.,
TWEED, ONT.

J. C. DALE & Co
BANKERS
Dale's Block, Madoc, Ont
Drafts on all parts of Canada and the United States.
SAVINGS DEPARTMENT
Deposits of ONE DOLLAR and upwards received and interest allowed from date of deposit at the rate of
FOUR PER CENT PER ANNUM.
Reference—
Canadian Bank of Commerce.
J. C. DALE
MANAGER.

Her Great Love;

Or, A Struggle For a Heart

CHAPTER XXXIX.

When Decima had left the cell—taking all the light and warmth with her, as it seemed to Gaunt—he sat on the bed, with his face in his hands, thinking of every word she had said, recalling the sweet face, with its new expression of sadness and resignation.

He asked himself why Fate had sent him across her path, why heaven permitted one of its angels to suffer as she had suffered, simply through loving him.

Alas! this kind of question is not only futile, but recoils upon the questioner. Why the innocent should suffer with the guilty, why the woman should suffer through her love for the man, are interrogations which remain unanswered, even by theologians, who are supposed to know everything.

Gaunt was so engrossed in thinking of Decima that he could scarcely turn his attention to his own affairs, though, in all truth, they were grave and serious enough.

Mr. Belford brought Sir James, the great counsel, the next morning and they went over the whole story and examined the evidence with a minuteness which wearied Gaunt. Perhaps he permitted this weariness to be seen, for Sir James got rather vexed.

"Look here, Lord Gaunt," he said, impressively, and no man could be more impressive than the speaker when he liked, "I'm afraid you don't realize your position."

"That's what I say!" exclaimed Mr. Belford, aggrievedly.

"The evidence is very strong. The trial will take place in about three weeks. Unless we can discover the criminal, the perpetrator of this murder, I—well, I cannot but like to answer for the result. Of course, I could have the trial put off—

"'By no not!' said Gaunt. 'Three weeks of suspense will be quite long enough. If you do not discover him in that time, he will remain undiscovered. I can give you no assistance beyond that which may be supplied by my plain statement of what occurred on the night I met—my wife. Please don't think me indifferent or ungrateful for the efforts you are making in my behalf. I have no desire to figure as the first Gaunt who has been hanged, I assure you; but I feel quite helpless, and, when I am in that condition—" He made a little weary gesture with his hand.

Sir James shrugged his shoulders.

"We will do all we can. We must find out all that is possible to be discovered concerning the unhappy lady's movements since she parted from you. You know no details of her life of late, I suppose?"

"Absolutely nothing," said Gaunt, excepting that she was living with her brother."

"We will send over to Monte Carlo," said Mr. Belford. "We will get all the information we can out of him. But we will not bring him over till the last moment, for the man makes a nuisance of himself."

Then they went, and Sir James used strong language outside the prison.

A little later Gaunt had a visit from Bobby; and, at any rate, Gaunt was glad to see him.

"Your sister has gone home?" he asked, anxiously.

"Yes," replied Bobby.

"It was good for her to come," said Gaunt; "but you must not let her come again. This is not a fit place for her. You will take care of her, Bobby?" he added in a low voice, and turning his head away.

"Aunt Pauline will do that," said Bobby, "I can't leave London just yet, after-after the trial. I want to see you every day. I'm wretched when I'm not here."

Gaunt put his hand on the boy's shoulder.

"You are indeed that friend in need, Bobby," he said.

Bobby's eyes grew moist.

"Is there nothing, nothing I can do for you?"

Gaunt shook his head. Then he said, as if he were glad to find something:

"Yes! The night I arrived in London I met a man, a fellow passenger on the unlucky 'Pevensey Castle.' The poor fellow was in a wretched plight, and I took him to the hotel with me. He seemed fearfully ill—seriously ill, I should say—but I feel a strange kind of interest in him, and I wish you'd go down to the hotel and see whether he has turned up again."

Only too glad of something to do, Bobby went off to Morlett's. He came back with the information that nothing more had been seen of Mr. Jackson. He had paid his bill before leaving, and had not returned to the hotel.

"I am almost glad to get rid of him," said Gaunt, "but I hope no harm has come to him. He was dreadfully ill."

"It is the man you rescued, isn't it?" asked Bobby.

"You can scarcely call it that," said Gaunt; "he took his chance in the boat with the rest."

"You gave up your place to him?" faltered Bobby.

"Willingly enough," remarked Gaunt indifferently.

"I'm going off now to help Belford," said Bobby, as he took his leave. "We're going to leave no stone unturned. We must find the guilty man!"

"And you will, I am sure, if he is to be found," said Gaunt gratefully.

The days dragged on slowly and wearily. Gaunt suffered, of course; but it may be truthfully said that his sufferings were light compared to those of Decima. She was down at Leafmore, where everything reminded her of the man whose life was in peril. Never at any time, since their first meeting had she loved him more deeply and devotedly than now.

Lady Pauline had told her that she must crush this love from her bosom, and she tried to do so; but it is not when the object of a woman's devotion is in mortal peril that she can harden her heart against him.

Decima bore herself bravely; she uttered no moan; she tried to look and to speak cheerfully; she performed her household duties, and went about the village as of old, as if there were no weight crushing down upon her heart. But every time she went out she saw something that recalled him to her, and the people unconsciously stabbed her by references to "the case" and Lord Gaunt's probable fate.

Mr. Bright was amazed at her courage, for he seldom met her without breaking down.

It was only in the solitude of her own room that Decima gave way to her grief and her love. Perhaps no one but Lady Pauline suspected that the girl who came down to breakfast punctually and quietly each morning had spent the night in tears and prayer.

As the day of the trial approached, Decima spent more of her time in her own room, and Lady Pauline began to dread that the girl would break down. But the determination to appear at the trial and help Lord Gaunt, if it were possible for her to help him, supported Decima.

The day of the trial arrived. The court was crowded, not only with the general public, but with many distinguished persons, for the interest in the case had revived and become intensified by the added romance of the shipwreck and Lord Gaunt's heroic conduct.

The public is as fickle as the wind. It had all along regarded Lord Gaunt as guilty and been deeply incensed against him—the public always is when the wrong-doer happens to be a person of rank. But although Lord Gaunt was still deemed guilty, popular feeling had swung round. After all, the unhappy man had been "a bad lot," and then again, she had been Lord Gaunt's wife, and, with Englishmen, there still lingers a trace of the old feeling, though they would not admit it, that a man has a right to do what he chooses with his wife.

And then the story of Gaunt's unselfish conduct on board the "Pevensey Castle" had touched the public in its tenderest part—its sentiment. It argued that a man who could so cheerfully risk his life for his fellow-men ought certainly not to be hanged, though it should be proved that he did kill his wife in a fit of passion.

So the court was crammed, and the sentiment which animated those present was that of sympathy with the accused, and the feeling grew much stronger when Lord Gaunt stepped into the box.

Gaunt was a good-looking man, but he possessed that which is more valuable to a man than regularity of features—that peculiar air which we call "distinguished," and which always impresses the individual or the crowd.

He was pale, of course, but he was perfectly calm, and, though grave, did not appear at all anxious. Every eye was turned upon him, and he met the concentrated gaze—that gaze which fills most of us, even under the most favorable circumstances, with nervous terror—Gaunt met it quite steadily. Only for one moment did his eyes falter and the expression of his face change; it was when his eyes rested upon the sweet, pale face of the girl who, clad in Quaker-like simplicity, sat beside Lady Pauline in an inconspicuous part of the court.

Decima met his glance, saw the color rise to his face, then leave it again; saw his lips twitch as if with a sudden pang of pain, and her own eyes filled with unshed tears, and her own lips quivered. He turned away instantly, as if he could not bear to see her there, and she understood.

The venerable judge on the bench had been a friend of Lord Gaunt's father, amongst the titled and distinguished people present were many who knew Gaunt personally; all of them knew him by repute as a famous traveller and a man absolutely without fear. The women sighed as they looked at him; the men exchanged glances of pity.

"Marriages are made in heaven. Oh, are they?" remarked one man to another. "Just look at that chap! I suppose there isn't a better fellow in the world than Gaunt. I was at Eton with him, and I've known him all my life. He's as straight as a dart, and has the pluck of the very devil. He wouldn't hurt a fly in cold blood, and he thinks nothing of risking his life for some bounder on board the same ship. And yet that fellow's whole life is made miserable because he stood up before a parson for ten or twelve minutes and remarked that he took a woman to live with for his wife. Not only is his whole life made miserable, but he's going to be scragged, because, driven pretty well mad, I dare say by the woman, he puts an end to her."

"Yes," assented his friend, "matrimony's the very deuce. But the 'New Woman' is going to abolish it, isn't she? If so, I shall vote for her all the time. I suppose there's no doubt of Gaunt's having done this?"

The other man shook his head.

"I'm afraid not," he said. And it was the general opinion.

The attorney-general rose to open the case for the Crown: There is no need to trouble the reader with a word of his speech or an account of the witnesses and the evidence; for nothing new, nothing that had not already been proved at the inquest, was advanced.

The attorney-general was neither bitter nor vindictive, but his speech was necessarily a strong argument for the conviction of the prisoner; and all who heard it, even before the witnesses were put in the box, felt that the case was very black against Gaunt; and as the evidence was skilfully marshaled by the prosecution, every one in court was convinced that unless Sir James, the counsel for the prisoner, was in possession of some very strong evidence to meet that of the prosecution, the verdict would be one of guilty.

The interest, keen enough at starting, increased as the trial proceeded; women grew pale, men frowned and leaned their heads upon their hands, or folded their arms and bit their lips, as they listened to the story of the chance meeting of husband and wife, and the murder of the latter.

Gaunt stood erect, with his hands resting lightly on the edge of the dock, or, now and again, he leaned against the partition with folded arms. He was most indifferent as to the result of this wordy war between the legal gentlemen who were fighting for and against him, but he was thinking, not so much of the coming verdict, but of the white-faced girl who sat with tightly compressed lips and downcast eyes, which now and again she raised to his with a glance of infinite compassion and infinite sorrow.

The short day was drawing to a close, or, rather, the light in the badly-windowed court, was fading, when the case for the prosecution closed. As the last witness left the box, the audience—for they resembled the audience in a theatre in the closeness of their attention and their eagerness to grasp every detail—the packed crowd drew a long breath.

Just below the dock stood a little group of Gaunt's friends. They were Bobby and Bright and Mr. Lang. They all turned and looked up at Gaunt with a smile which they endeavored to make encouraging; but Gaunt saw behind the smile their anxiety and apprehension. The attorney-general and Mr. Boskett, between them, aided by the evidence, had for the present convinced the jury of the prisoner's guilt.

Sir James rose with his well-known air of quiet assurance and complete confidence in his client's innocence; and he spoke as if no man in his senses, certainly not the twelve intelligent gentlemen in the jury-box, could for one moment be induced to believe that such a man as Lord Gaunt could be guilty of so cowardly a crime as the murder of a defenceless woman—even though that woman was his wife.

It was a magnificent speech, and it brought tears to the eyes of many of the listeners. But though the jury might feel inclined to weep at the eloquent description of Lord Gaunt's ruined life, wrecked by his unfortunate marriage, Sir James's speech had not, they felt, disposed of the evidence against the prisoner.

Sir James called witness after witness, and they one and all testified to the noble character of the prisoner, and declared their conviction that he was incapable of the crime with which he was charged. The evidence intensified the sympathy of the court, but alas! it did not prove Lord Gaunt's innocence. Everything that could be proved in his favor was brought forward by Sir James; but how little it was, how small it appeared against the black mass of evidence which the attorney-general had brought against the accused.

Two men, standing not very far from each other in a corner of the court, felt as if the verdict had been already pronounced; and both their faces flushed with the anticipation of vindictive satisfaction.

Both Mershon and Morgan Thorpe were thirsting for that one word "Guilty" and as they glanced at the grave face of the foreman of the jury they could almost fancy that the word, the fatal word, was already forming on his lips.

Gaunt himself was convinced that there was no hope.

As the attorney-general began his reply to the defence Gaunt drew himself up and gripped the edge of the dock firmly.

If Lady Pauline would only take Decima away!

As if she had heard his unuttered prayer, Lady Pauline said in a low voice:

"Come away now, Decima."

But Decima shook her head, and her hands strained together still more closely in her lap.

What was it the attorney-general was saying, "knocking," as one of the barristers whispered—"knocking with every word a fresh nail in the prisoner's coffin?"

The evidence against the prisoner is overwhelming. The unhappy woman was stabbed in his rooms. She was found covered by his coat. The weapon with which the deed was done was his. No one else, no other man, entered that awful room that night.

At this point of his terrible eloquence he had paused; for there had come from the back of the court a hoarse and derisive laugh.

The attorney-general repeated the last words.

"No other man entered that room that night."

The laugh was repeated also.

The attorney-general stopped and looked round indignantly; the usher cried "Silence!" The judge looked up sternly from his notes, and some of the ladies laughed hysterically. There was a confusion at the back of the court, from which the strange sound had proceeded. A man's voice, thin and broken, yet penetrating, came across the crowded room as if he were addressing the judge.

The judge held up his hand.

"Silence!" he commanded. Then, as the silence fell, he said: "What is the meaning of this disturbance? Bring that disorderly person forward!"

A policeman, drawing a man with him, pushed his way through the crowd. The man was pale and emaciated, and the effect of his pallor was increased by his red hair and bloodshot eyes.

"Trevor!" exclaimed Thorpe under his breath.

"Jackson!" thought Gaunt. "He has gone mad? What will they do with the poor fellow?"

But if Jackson were mad, he concealed his insanity with admirable tact. Of all present, he was the most calm, saying perhaps the judge and the prisoner.

"Why have you made this disturbance?" asked the judge.

Trevor looked up at the bench and then round the court.

"I laughed," he said—his tone was respectful enough, but it was suggestive of a kind of sullen contempt—he was breathing painfully, and his head was thrust forward as if he were too weak to stand upright—"I laughed at the attorney-general's speech," he continued. "He said no other man besides Lord Gaunt went into the room that night; and I happen to know that one did."

Sir James rose quickly and turned to Mr. Belford.

"Who is it?" he demanded.

Mr. Belford shook his head.

"I cannot tell you," he replied, with agitation.

The judge held up his hand to still the murmur which had arisen.

"Do you offer yourself as a witness?" he asked.

Trevor nodded and coughed. He got into the witness-box amidst intense excitement.

The attorney-general rose.

"My lord, I need scarcely say that I am quite ignorant—that I know nothing of this person or the evidence he is about to give."

Sir James rose.

"My lord," he began, in anything but his usually self-possessed manner, "I am as ignorant of this person and his evidence as my learned friend; but my client, the prisoner at the bar, is desirous that the truth, and all the truth, shall be told respecting this terrible tragedy."

There was a murmur of applause which was instantly suppressed.

"I myself will examine the witness," he said. "But perhaps it will be still better that we should permit him to make his statement."

The two eminent counsels bowed in concurrence.

Trevor leaned against the witness-box, his eyes fixed on the royal arms just above the judge's head. His face wore an expression of sullen, almost stolid resignation. As he had entered the box, he had glanced at Gaunt, but had glanced only, and had not looked toward the dock since; indeed, he seemed indifferent to everything—the crowded court, the excited faces, the majesty of the law, represented by the stern-faced judge, utterly indifferent to everything around him.

"You say," said the judge, "that a man, other than the prisoner, entered the rooms at Prince's Mansions the night of the murder. Tell us what you know of the case; and remember that you are upon your oath."

(To be continued.)

TRAINS HELD UP.

Strange Ways in Which Railway Traffic Has Been Stopped.

The "human element" has been a great deal talked about in connection with the recent railway disasters; but the "insect element" is an equally important factor to be reckoned with on railway lines abroad.

In South Africa, for example, the locusts are the particular pests, as they swoop down on to the line in myriads, and, as the wheels of the engine crush them, the rails become so excessively slippery that it is frequently impossible to negotiate an incline without the liberal use of sand.

Another kind of insect danger was illustrated in Kentucky two years ago, when, during the height of the holiday season, a swarm of angry wasps invaded the signalman's cabin just as he was about to change the points to enable an express excursion train to pass.

He was stung to the point of collapse over face, arms, and neck; but the screech of the oncoming express brought him to his senses in the nick of time, and, pluckily making for the levers, he was able to save that express from crashing into a freight train on the same line.

It was another holiday express train which was a short time ago brought to a standstill at Minden, Germany, the line not being signalled clear. The signalman found it impossible to get a certain lever to work, and the train had to wait. An examination subsequently showed that a large rat had got entangled in the mechanism, and might have occasioned a disaster.

Insects have even interfered with the railway system of England, for, on one occasion, the fine electric turret clock at Wolferton Station, on the Great Eastern Railway, was stopped through swarms of flies getting between the dial and the glass covering, thus preventing the hands from working.

Again, Burgess Hill railway-station, Sussex, was, not very long ago, dominated for many hours by a swarm of angry bees, whose hive had been inadvertently smashed on the platform, and who stung the porters badly and caused a mild panic among the passengers.

NEW SORT OF DIVINING ROD.

The Phonendoscope Reveals the Presence of Water.

A German invention, the "phonendoscope," for locating underground streams of water, is described in Himmel und Erde. The apparatus, which is not unlike the sounding board of a gramophone, is intended, like the ordinary stethoscope, to collect and intensify sound.

A certain scientific man was led to experiment with this new device after an experience in well-digging where the underground source had sufficient volume to be faintly audible to the unassisted ear.

His experiments were quite successful. When he put the instrument on the ground, about ten yards from a spring, he could hear a faint murmur of running water, and this sound grew stronger or weaker as he moved the phonendoscope in various directions. The conclusion was unavoidable that the sound was loudest when the contrivance was directly above the underground current of the spring. He made tests on an isolated mountain peak, where it was extremely improbable that water would be found. As he expected, no sound was heard.

Lastly, the inventor tried to find with his instrument a subterranean current in the neighborhood of a new house whose owners wished to avoid the delay of sinking trial-well shafts. The phonendoscope quickly revealed the presence of water, and the most favorable spot for digging. The well shaft encountered a layer of moist earth fifteen feet below the surface, and at a depth of thirty-two feet the current was found in a bed of gravel.

Another use for the contrivance is in mines, where it is frequently important to know the presence and trend of watercourses before cutting across them. Possibly, too, it may be found useful in detecting the dull rumblings that imprisoned gases cause in the vicinity of volcanoes, and in giving warning of impending eruptions.

Barber—"Have you been here before, sir?" Customer—Yes, once." Barber—"I don't seem to remember your face." Customer—"Oh, it's healed up since then!"

"Tea is grown high up on the mountains of Ceylon—with its native delicacy and fragrance held captive in the sealed lead packages.
BLACK, GREEN or MIXED

FOR SALE

Cranston Cylinder Press, fast machine for six column, four page newspaper, used very little, in perfect condition, low price. Wilson Publishing Company, 73 West Adelaide Street, Toronto.

St. Lawrence Sugar

Children Need Sugar

Pure sugar is necessary to the health of young or old. Good home-made candy, sugar on porridge, fruit or bread—not only pleases but stimulates.

Buy St. Lawrence Extra Granulated in bags and be sure of the finest pure cane sugar, untouched by hand from factory to your kitchen.

Bags 100 lbs., 25 lbs., 20 lbs., Cartons 5 lbs., 2 lbs.

FULL WEIGHT GUARANTEED.
Sold by best dealers.
St. Lawrence Sugar Refineries, Limited, - Montreal.

THIS is a HOME DYE that ANYONE CAN USE
DYOLA
The Guaranteed "ONE DYE for All Kinds of Cloth.
Clean, Simple, No Chance of Mistakes. TRY IT! Sold by Druggists and Merchants.
The Johnson-Richardson Co. Limited, Montreal

When through old age the bodily functions become sluggish, Na-Dru-Co Laxatives give gentle, timely and effective aid, without discomfort or distress.
25c. a box at your Druggist's. 173
National Drug and Chemical Co. of Canada, Limited.

Stinging.

"Er—ah, beg pardon, miss, but haven't you lost something?" began the would-be flirt.

"No, I haven't. But there goes a lady with a dog chain. It's probably her you're looking for."

A young couple doesn't consider three a crowd—after the honeymoon.

To submit to a headache is to waste energy, time and comfort. To stop it at once simply take
NA-DRU-CO Headache Wafers
Your Druggist will confirm our statement that they do not contain anything that can harm heart or nervous system. 25c. a. box.
NATIONAL DRUG AND CHEMICAL CO. OF CANADA, LIMITED. 124

Shipping Fever
Influenza, pneumonia, epizootic, distemper and all sore throat diseases cured, and all others, no matter how exposed, kept from having any of these diseases with SPOHN'S LIQUID DISTEMPER CURE. Three to six doses often cure a case. One bottle guaranteed to do so. Best thing for brood mares. Acts on the blood. Druggists and harness shops. Distributors—ALL WHOLESALE DRUGGISTS.
SPOHN MEDICAL CO., Chemists, Goshen, Indiana, U.S.A.

BLACK KNIGHT STOVE POLISH
FOR BRIGHTNESS AND LIGHTNESS, USE BLACK KNIGHT
A PASTE NO WASTE | THE F.F. DALLEY CO. LTD. HAMILTON, ONT. | NO DUST NO RUST

"INTERNATIONAL POULTRY FOOD"
O. W. MONSON, one of the best known poultrymen in Indiana, says—"I heartily recommend INTERNATIONAL POULTRY FOOD, as I have tested it on my hens. They laid eggs all winter. No one around here did as well with their poultry, and my results were caused by INTERNATIONAL POULTRY FOOD."
GEORGE PETERS writes: Highland Grove, Ont., March 25. "International Stock Food Co., Limited: Dear Sirs,—I must say your Poultry Food is all that you claim. I never had my hens lay all winter before this and they laid steadily."
INTERNATIONAL POULTRY FOOD
is the "best poultry tonic in the world," as one admirer puts it.
It makes hens lay all the winter, because it keeps them strong and healthy.
It is a wonderful egg producer—prevents chicken cholera—cures roup—and is a prime fattener.
Eggs are way up. Now is the time to make money out of your hens. Feed INTERNATIONAL POULTRY FOOD and double your egg production.
For Sale by Dealers Everywhere. 78
We'll send you a free copy of our $3,000 stock and poultry book. Write for it.
International Stock Food Co. Limited TORONTO.

Smell it! The moment you do, you will want it

Bring to your toilet the fragrance of English violets

You will never know how delightful the bathing of your face and hands can be until you bring to it the delicate fragrance of Jergens Violet Glycerine Soap.

Here is the *real* odor of violets, caught in a soap the color of fresh, violet leaves—a beautiful, translucent green.

Any water, anywhere, releases its delicate perfume

Hard water or soft—Jergens Violet Glycerine Soap lathers as freely in one as in the other. Its sweet, elusive perfume is left clinging to your face, hands and hair, and the glycerine in it makes your skin soft, smooth and white.

Jergens VIOLET Glycerine Soap

Go to your druggist and get a cake. Many soaps have been made to imitate it—be sure, therefore, that you see the name *Jergens* on the wrapper and on the cake itself.

Send for a sample cake today. If your dealer hasn't it, send a 2c stamp for a generous trial size cake to the Andrew Jergens Co., Ltd., 6 Sherbrooke Street, Perth, Ontario.

For sale by all Canadian druggists from coast to coast, including Newfoundland

10c a cake—three for 25c. Get a quarter's worth.

7% INVESTMENT

High Class Profit-Sharing Bonds. Series—$100, $500, $1000

INVESTMENT may be withdrawn any time after one year on 60 days' notice. Business at back of these Bonds established 12 years. Send for special folder and full particulars.

NATIONAL SECURITIES CORPORATION, LIMITED

CONFEDERATION LIFE BUILDING - TORONTO, CANADA

Municipal Debentures

There has been during the past few months a very keen demand for municipal debentures and prices are trending upward. We are recommending clients to take advantage of present prices.

Among our present offerings are the following:—

City of Toronto, Ont.
City of Woodstock, Ont.
City of Victoria, B.C.
City of Sydney, N.S.
City of Swift Current, Sask.
City of Wetaskiwin, Alberta.
Town of Sudbury, Ont.
Town of Weston, Ont.
Town of Yorkton, Sask.
Town of Estevan, Sask.
Town of Humboldt, Sask.
Town of Pincher Creek, Alta.

To Yield From 4.80 to 6.75%

Write for particulars.

A. E. AMES & CO.

Members Toronto Stock Exchange — (Established 88) Investment Bankers. — Union Bank Building Toronto

Moving Pictures Make Money

If you know anything of the Motion Picture Industry, you know that it is exceedingly profitable.

If you can't own a moving picture theatre of your own, you can at least become a Preferred Shareholder in United Motion Picture Theatres, Limited, which controls six of the largest high-class houses in Toronto, Montreal, Ottawa, and Buffalo. The auditors certify profits at the rate of

$100,000 A YEAR

The Preferred Stock carries interest at 7 per cent. and a bonus of 100 per cent. Common Stock.

Write to us for most complete information.

Edward Cronyn & Co. Cronyn Bldg. - - Toronto — OR — **Pellatt & Pellatt** Traders Bk. Bldg., Toronto.

BRITISH NAVAL ESTIMATES

Will Exceed $255,000,000 in 1914, Over and Above the $15,000,000 Supplementary Last Year

A despatch from London says: The Parliamentary correspondent of the Daily Chronicle, who is usually well-informed on these matters, understands that the navy estimates for the next financial year will exceed $255,000,000 over and above the $15,000,000 of last year's supplementary estimates.

Lord Crewe, who has hitherto been somewhat of a dark horse on the question of increase of armaments, spoke on Wednesday night before the members of the Eighty Club and gave unqualified support to Winston Churchill's case. He entirely agreed that the whole business of armaments was approaching a scandal, and no one should be surprised at the reaction felt in the Liberal ranks against this immense burden. "But I can assure you," Lord Crewe continued, "that the Government are very conscious of the gravity of the position. We do not under-estimate the gravity of the occasion, nor are we surprised at the evidence of doubt which has been expressed in various quarters of the Liberal party. The First Lord of the Admiralty takes a keen pride in the splendid service over which he presides. He also has regard for the efficiency of that service, but it is really altogether unjust to Mr. Churchill to say or to hint that he regards increased naval expenditure with a light heart or anything approaching satisfaction, altogether to the contrary I can certainly assure you. When we present our defence estimates we shall do so with anything but a light heart. I hope we shall be able to show the House and the country that we are doing it with an unburdened conscience."

THE NEWS IN A PARAGRAPH

HAPPENINGS FROM ALL OVER THE GLOBE IN A NUTSHELL.

Canada, the Empire and the World in General Before Your Eyes.

Canada.

Brantford's hydro-electric departpartment is being flooded with orders.

Miss Esther Jones of Sarnia, Ont., has been appointed city clerk of Lethbridge, Alta.

From two to three million dollars will be spent on extensions to the hydro-electric system in Ontario.

The Winnipeg poultry show opened with over 1,500 entries, exhibitors ranging from Port Arthur to Regina.

The estimates of the Toronto Works Commissioner call for an expenditure of over $5,000,000 on local undertakings, including eight new bridges.

The family of Andrew Westbury, North Cobalt, had to get out of their burning house at midnight in night attire in 30 below zero weather.

The largest steel water tower in Canada and the second largest in America has been completed at St. Thomas, with a capacity of half a million gallons.

Expenditures approximating between two and three million dollars are involved in the construction programme of the Ontario Hydro-Electric Power Commission for this year.

Marjorie Drake, thirteen months old, in Brantford, and the two-months'-old daughter of Fred and Mrs. Roach, in Hamilton, were smothered in bed by pulling the bedclothes over their faces.

All of the Grand Trunk employes who went out on strike on the London division in 1911 are now back on duty, with the exception of one conductor, who will be taken on again this week.

Great Britain.

Seven militant suffragettes were sentenced to jail in London on a charge of obstruction.

The Mississippi, the first motor liner of 5,000 tons, built for the Atlantic Transport Line, was launched at Glasgow.

In the first division on the home rule bill in the British House of Commons the Government was sustained by a maorjity of 78.

General.

A French aviator fell in a parachute a distance of 600 feet without a mishap.

Dr. Korn and two companions from Berlin have made a record balloon flight of 1,848 miles.

Three thousand students assured the King of Sweden of their support in the Parliamentary crisis.

Kidneys Cured or Money Back

There is no risk in buying GIN PILLS. They are sold on a positive guarantee that they will cure all Kidney and Bladder Troubles, Rheumatism and Sciatica, Pain in the Back, etc. If, after taking 6 boxes, you can honestly say that Gin Pills have not cured you, take the empty boxes to your dealer and he will refund the money. That shows how certain we are that Gin Pills will cure you. 50c. a box; 6 for $2.50. Sent on receipt of price if your dealer can't supply you. Sample free if you mention this paper. 186

NATIONAL DRUG AND CHEMICAL CO., OF CANADA LIMITED. - TORONTO.

COUNTRY OF YOUNG PEOPLE

Some Interesting Statistics Are Furnished by the Latest Census Bulletin

A despatch from Ottawa says: The 18th bulletin of the census of 1911, issued on Wednesday, contains the statistics of ages of the people by single years, by totals for Canada, and for each of the provinces, also comparative statistics of the distribution of the people by age periods in 1911 and 1901.

The largest proportion per 1,000 of persons under 10 years is found in the Province of Quebec, with 273.508, as compared with 271.456 in 1901, when it also held the premier position. The lowest proportion is found in British Columbia, with 166.345, followed by Ontario, with 200.316 per 1,000; these two provinces occupied the same relative positions in 1901, the former having 169.374 and the latter 208.-393 per 1,000. The provinces which show a betterment at this age are Nova Scotia, New Brunswick and Quebec. The greatest falling off is shown by Manitoba, which has dropped from 270.094 to 248.677, and by Prince Edward Island, which has fallen from 232.086 to 214.450 per 1,000. The Western Provinces are the regions of young men and women, as is shown by the large per cent. of the population between the ages of 20 and 45. It is an interesting fact that the highest proportion for this age period is to be found in British Columbia, and that as we come eastward the proportion assumes a constantly decreasing figure.

The provinces showing the largest proportion over 70 years are Prince Edward Island, Nova Scotia, New Brunswick and Ontario, with 52.9, 46.6, 38.1 and 34.7 respectively per 1,000, while those showing the lowest are Alberta, Saskatchewan, British Columbia and Manitoba, with 8.2, 8.8, 12.3 and 13.3 per 1,000 respectively. That Canada is pre-eminently a country of young people is evidenced by the fact that 812.9 persons in every 1,000 of the population of known age are under 45 years.

The proportion of divorces is given as six in 10,000. Of the total male population, 62 per cent. are single, 34.85 married, and 2.33 widowed. Of the female population, 57.37 per cent. are single, 36.97 married, and 5.31 widowed. One man and fifteen women of under 15 years are married. From 15 to 19 years 1.20 per cent. of males and 6.9 per cent. females are married.

The influence of immigration on the realtive standing of the sexes is shown by the fact that in 1911 there were nearly 113 men to every 100 women, as compared with 105 to 100 in 1901. For the population under 15 years of age the proportion of males to females is fairly level, with the former having but a slight advantage. In the population between the ages of 20 and 45 this influence is strikingly shown, the aggregate for this period giving 124 males to 100 females. At the age of 70 the ratio of males to females assumes again its normal proportion. From 80 years of age and upward the female population exhibits a greater tenacity of life than do the males.

In all Eastern cities the female population outnumbers the male in very nearly a correspondingly ratio to the extent that males preponderate over females in the West. Montreal is the only Canadian city where the numbers of males and females are in fairly true proportions.

PRICES OF FARM PRODUCTS

REPORTS FROM THE LEADING TRADE CENTRES OF AMERICA.

Prices of Cattle, Grain, Cheese and Other Produce at Home and Abroad.

Breadstuffs.

Toronto, Feb. 17.—Flour—Ontario wheat flours, 90 per cent. $3.65 to $3.70, seaboard, and at $3.65, Toronto. Manitoba—First patents, in jute bags, $5.40; do., seconds, $4.90; strong bakers', in jute bags, $4.70.

Manitoba wheat—Bay ports, No. 1 Northern, 97c, and No. 2, 95c; Goderich, 1-2c more. No. 1 Northern, North Bay, $1.02 1-2, and No. 2, $1.

Ontario wheat—No. 2 at 89 to 90c outside, and 90 to 94c, on track, Toronto.

Oats—No. 2 Ontario oats, 35 to 35 1-2c outside, and at 38 to 38 1-2c, on track Toronto. Western Canada oats, 40 1-2c for No. 2, and at 39 to 39 1-2c for No. 3, Bay ports.

Peas—No. 2 at 95c to $1, outside, with offerings small.

Barley—65 to 57c, outside.

Corn—New No. 3 American, 70c, all rail, Toronto.

Rye—No. 2 at 62 to 63c, outside.

Buckwheat—No. 2 at 75 to 76c, outside.

Bran—Manitoba bran, $22.50 a ton, in bags, Toronto freight. Shorts, $24 to $24.50, Toronto.

Country Produce.

Butter—Choice dairy, 22 to 23c; inferior, 19 to 20c; farmers' separator prints, 22 to 25c; creamery prints, 30 to 30 1-2c; solids, 27 to 29c; storage prints, 27 to 28c; solids, 26 1-2 to 26c.

Eggs—Case lots of new-laid, 35 to 36c per dozen; storage, selects, 33 to 34c, and storage, 31 to 32c per dozen.

Cheese—New cheese, 14 3-4c for large, and 15c for twins.

Beans—Hand-picked, $2.10 to $2.20 per bushel; primes, $2 to $2.10.

Honey—Extracted, in tins, 11 to 12c per lb. for No. 1; combs, $3 to $3.25 per dozen for No. 1, and $2.40 to $2.50 for No. 2.

Poultry—Fowl, 12 to 13c per lb.; chickens, 16 to 18c; ducks, 13 to 15c; geese, 14 to 15c; turkeys, 19 to 22c.

Potatoes—Ontarios at 85 to 90c per bag, on track, and Delawares, at 90 to 95c, on track, in car lots.

Provisions.

Bacon—Long clear, 15 to 16c per lb. in case lots. Pork—Short cut, $28.50; do., mess, $24.50. Hams—Medium to light, 16 to 16 1-2c; breakfast bacon, 18 to 19c; backs, 22 to 24c.

Lard—Tierces, 14 1-4c; tubs, 14 1-2c; pails, 14-3-4c.

Baled Hay and Straw.

Baled hay—No. 1 at $14.50 to $15 a ton, on track here; No. 2 quoted at $13 to $13.50, and mixed at $12 to $12.50.

Baled straw—Car lots, $8.50 to $8.75, on track, Toronto.

Winnipeg Grain.

Winnipeg, Feb. 17.—Cash — Wheat—No. 1 Northern, 83 1-4c; No. 2 Northern, 86 1-4c; No. 3 Northern, 84 1-4c; No. 4, 80 1-4; No. 5, 73c; No. 6, 67 1-2; feed, 61 1-2c; No. 1 rejected seeds, 83 1-2c; No. 2 rejected seeds, 79 1-2c; No. 1 smutty, 83 1-2c; No. 2 smutty, 79 1-2c; No. 1 red Winter, 88 1-4c; No. 2 red Winter, 86 1-4c; No. 3 red Winter, 84 1-4c. Oats—No. 2 C.W., 34c; No. 3 C.W., 33c; extra No. 1 feed, 33 1-4c; No. 1 feed, 32 1-4c; No. 2 feed, 32c. Barley—No. 3, 42c; No. 4, 40 1-4c; rejected, 29 1-2c; feed, 39c. Flax—No. 1 N.W.C., $1.29; No. 2 C.W., $1.26; No. 3 C.W., $1.12.

Montreal Markets.

Montreal, Feb. 17.—Corn, American No. 2 yellow, 71c. Oats, Canadian Western, No. 2, 42 1-2 to 43c; Canadian Western, No. 3, 42c. Barley, Man. feed, 48 to 50c. Barley, malting, 64 to 66c. Buckwheat, No. 2, 56 to 57c. Flour, Man. Spring wheat patents, firsts, $5.40; do., seconds, $4.90; strong bakers', $4.70; Winter patents, choice, $4.75 to $5; straight rollers, $4.45 to $4.60; do., bags, $2.05 to $2.15. Rolled oats, barrels, $4.35; bags, 90 lbs., $2.05. Bran, $23. Shorts, $25. Middlings, $25. Mouille, $28 to $32. Hay, No. 2, per ton car lots, $13.50 to $15.50. Cheese, finest westerns, 13 7-8 to 14c; finest easterns, 13 1-2 to 13 3-4c. Butter, choicest creamery, 28 to 28 1-2c; seconds, 27 to 27 1-2c. Eggs, fresh, 36 to 37c; selected, 33 to 34c; No. 1 stock, 30 to 31c, No. 2 stock, 24 to 25c. Potatoes, per bag, car lots, 86c.

United States Markets.

Minneapolis, Feb. 17.—Wheat—May, 91 1-8c asked; July, 92 3-8c bid; No. 1 hard, 94 5-8c; No. 1 Northern, 92 1-8 to 93 5-8c; No. 2 Northern, 90 1-8 to 95 5-8c; No. 3 wheat, 87 1-8 to 89 1-8c; No. 3 yellow corn, 56 3-4 to 57c; No. 3 white oats, 36 to 36 1-2c. Flour, fancy patents, $4.65; first clears, $3.40; second clears, $2.55. Bran, $22 to $22.50.

Duluth, Feb. 17.—Linseed, cash, $1.51 1-4; May, $1.53 3-4; July, $1.55 3-4. Close, wheat, No. 1 hard, 91 1-2c; No. 1 Northern, 90 1-2c; No. 2 Northern, 88 1-2c; No. 2 hard Montana, 88 to 88 1-2c; May, 92c; July, 92 7-8c.

Live Stock Markets.

Toronto Feb. 17.—Cattle—Choice butchers, $8 to $8.50; good medium, $7 to $7.50; common cows, $4.50 to $6.50; butchers' bulls, $4.50 to $7; canners and cutters, $3.50 to $4; choice fat cows, $6.75 to $7. Calves—Good veal, $8.75 to $11; common, $4.75 to $5.10. Stockers and feeders—Steers, 910 to 1,050 pounds, $7.40 to $7.75; good quality, 800 pounds, $6.50 to $7.30; light ewes, $5.50 to $7; heavy, $3 to $3.50; bucks, $3 to $3.50; spring lambs, $9 to $9.50, but with 75c per head deducted for all the buck lambs. Hogs—$9.25 to $9.40, fed and watered; $9.40 to $9.50 off cars, and $8.85 f.o.b.

Montreal, Feb. 17.—Sales of prime beeves were made at over 7 1-2c, and from that down to 4 1-2c for the poorer sorts. Milch cows sold at from $40 to $75 each; calves, 5c to 7c; sheep, about 6c; lambs, 8c to 8 1-2c; hogs, 9 3-4 to 10c.

THE PRINCE OF WALES.

Will Not Visit Over-Seas Dominions for Some Time to Come.

A despatch from London says: The Canadian Associated Press, on inquiry at Buckingham Palace on Tuesday night, was informed that no arrangements were being made for the Prince of Wales to pay a visit to the over-seas dominions this year, andl that the present fixtures preclude the possibility of such a visit for some time to come.

From Great Lakes To the Rockies

WOMEN SING THE PRAISES OF DODD'S KIDNEY PILLS.

Saskatchewan Lady Adds Her Testimony to What Has Already Been Said of the Great Work Dodd's Kidney Pills Are Doing.

Caesarville, Sask., Feb. 9.—(Special).—The scarcity of female help in a new country subjects the women of the prairies to unusual strain, and careful observation has established the fact that this strain first makes itself felt in the kidneys. For this reason Dodd's Kidney Pills are making an e[illegible] reputation from the Great [illegible] to the foothills of the Rockies.

Everywhere you will find women singing the praises of the great Canadian kidney remedy that has banished their pains and weariness, and brought them back to health. Among the many is Mrs. Edgar Cowen, an estimable lady of this place.

"I have found Dodd's Kidney Pills very beneficial," Mrs. Cowen states. "If anything I can say will help any sufferer I am glad to add my testimonial to what has already been said.

The kidneys strain all the refuse material out of the blood. If they are out of order this refuse remains in the blood, and becomes poison. That's why sound kidneys mean pure blood and good health. Dodd's Kidney Pills make sound kidneys.

COLD STORAGE BILL.

Quantity of Provisions on Hand to Be Reported On.

A despatch from Ottawa says: The bill respecting cold storage which, as recently intimated, the Government will bring down this session, is now in course of preparation, after having been under consideration of Hon. Martin Burrell for some time. Generally speaking, the measure will provide for a stricter inspection and control of cold storage plants and for returns showing the exact quantities of provisions which from time to time they contain. The idea is to protect the public against any cornering of markets to unduly enhance prices. The details of the bill are now under advisement. It will embody the results of an investigation made in the principal American cities by Dairy Commissioner Ruddick regarding the cold storage system generally.

ADULTERATION OF FOOD.

The Proportion Prevalent In Canada Is Small.

A despatch from Ottawa says: The annual report of the Dominion analyst, tabled on Wednesday, shows that food adulteration is still prevalent in Canada, although the proportion of impure food is small. Of 268 samples of lard, two were found adulterated; of 157 samples of butter, four adulterated; 69 samples of cider, 29 adulterated; 150 samples of baking powder, 35 adulterated; 138 stock feeds, 22 below guarantee; 80 flavoring extracts, 40 adulterated; 280 spices, 45 adulterated; while 273 samples of pepper showed 53 adulterated.

"Nerviline" Cures Cramps Ends Misery Instantly

NO REMEDY SO SPEEDY OR EFFICIENT.

A real cramp cure?

Yes, a real one—in a twinkling the cramp is a dead one, and the last squirm is over, once you get a stiff dose of Nerviline on the inside.

This isn't mere talk—it's a solid, truthful fact. No other remedy—not a single one—will cure cramps so quickly and harmlessly as Nerviline. It hits the spot in a jiffy and saves a heap of misery.

"Last Saturday night my stomach felt like an infernal machine," writes T. P. Granger from Hartford. "I was awakened from a sound sleep and found myself suffering the worst kind of torture. I was so doubled up I could hardly cross my room. I had used Nerviline before for the same thing and took a real good dose. Once I felt the warm, soothing sensation of Nerviline in my stomach I knew I was all right. It finished the cramps—just one single dose."

Sickness at night is rendered a nightmare of the past if Nerviline is handy. It may be earache, toothache or cramps. Nerviline in every case will cure at once and save calling the doctor. Nerviline is a family physician in itself. The large 50c. family size bottle, of course, is most economical. Small trial size costs a quarter. All dealers sell Nerviline.

FOOD RIOTS IN AUSTRIA.

Bakeries Raided and Bread Distributed to the Hungry.

A despatch to the London Daily Mail from Vienna says that food riots growing out of lack of employment have broken out in Galicia. The unemployed in Lemberg raided bakeries and distributed bread to the hungry on Wednesday and afterwards held a demonstration in front of the Town Hall. On Thursday most of the bake shops were closed, but crowds invaded and looted them. Fighting between the rioters and the police assumed serious proportions. The correspondent says similar troubles are reported from Stanislau.

TO REPRESENT THE KING.

South Africans Would Welcome Prince Arthur of Connaught.

A despatch from London says: Bloemfontein correspondent of the Daily Mail states the opinion is gaining ground that it is highly desirable that the King should be represented in South Africa by a member of the Royal House, as in the case of Canada. If Prince Arthur of Connaught should be appointed Viceroy, it is urged it would make a strong appeal to the imagination of both races and would be a great service to true Imperialism.

PANAMA-PACIFIC EXPOSITION

Premier Says Britain Will Not Participate In It.

A despatch from London says: Premier Asquith on Thursday again refused British official participation in the Panama-Pacific Exposition at San Francisco. When asked in the House of Commons by Waldorf Astor to reconsider the matter Mr. Asquith said: "The British Government recently reconsidered the question of participation in the exposition at San Francisco, but regrets that it does not feel able to modify its previous decision."

BOTH FEET BADLY FROZEN.

Young Lumberjack Had Trying Experience in Northern District.

A despatch from Kingston says: Frank Collins, a young lumberjack, whose home is in this city, was brought to the Hotel Dieu on Thursday morning. He had both feet badly frozen, and it is feared that they may have to be amputated. He was working at Easter Camp, about one hundred miles north of North Bay, and set out to walk to another camp at Cache Bay, a distance of 30 miles. After covering about 24 miles he was overcome with the cold, it being about 30 degrees below zero, and had to drag himself as best he could four miles farther to reach the nearest farm. Part of the way he had to make on his hands and knees, and he suffered terribly. He had a man drive him to Cache Bay, and here he started on his journey home.

SUFFERED FROM COLD.

Aviator Parmelin Flew From Geneva to Aosta.

A despatch from Geneva, Switzerland, says: Parmelin, chief pilot of the Deperdussin School of Aviation at Rheims, flew over Mont Blanc on Wednesday from this city to Aosta. Permelin left Geneva at 1.40 in the afternoon in sunny weather, and arose to a height of 17,-384 feet, where he suffered from intense cold. He used oxygen to withstand the rarified atmosphere. The aviator landed at Aosta at 3 o'clock owing to a heavy fog. He intends to return via the Simplon Tunnel.

THE WAY OUT

From Weakness to Power by Food Route.

Getting the right start for the day's work often means the difference between doing things in wholesome comfort, or dragging along half dead all day.

There's more in the use of proper food than many people ever dream of—more's the pity.

"Three years ago I began working in a general store," writes a man, "and between frequent deliveries and more frequent customers, I was kept on my feet from morning till night.

"Indigestion had troubled me for some time, and in fact my slight breakfast was taken more from habit than appetite. At first this insufficient diet was not noticed much, but at work it made me weak and hungry long before noon.

"Yet a breakfast of rolls, fried foods and coffee meant headache, nausea and kindred discomforts. Either way I was losing weight and strength, when one day a friend suggested that I try a 'Grape-Nuts breakfast.'

"So I began with some stewed fruit, Grape-Nuts and cream, a soft boiled egg, toast, and a cup of Postum. By noon I was hungry, but with a healthy, normal appetite. The weak, languid feeling was not there.

"My head was clearer, nerves steadier, than for months. To-day my stomach is strong, my appetite normal, my bodily power splendid, and head always clear."

Name given by Canadian Postum Co., Windsor, Ont. Read "The Road to Wellville," in pkgs. "There's a Reason."

Ever read the above letter? A new one appears from time to time. They are genuine, true, and full of human interest.

Spring Goods

Are now Arriving Daily.

Come in and see the new Shoes.

Special Bargains in Mittens, Felt Goods, Moccasins and Heavy Rubbers.

On March 10th

A Special Representative of the House of Hobberlin will be at this store with a great variety of Spring Samples of Suitings and Light Overcoats. Come in and inspect these goods and at the same time be measured by an expert.

THE BUSY CORNER **A. KINCAID**

G. T. R. Trains

Daily except Sunday

	A.M	P.M.
Leave		
Madoc	7 15	3 20
Moira Lake	7 35	3 40
Crookston	7 38	3 53
Ivanhoe	7 45	4 00
West Huntingdon	8 00	4 15
Madoc Junction ....Arrive	8 10	4 25
Belleville ....Arrive	9 15	5 00
	P.M.	**P.M.**
Leave		
Belleville	12 10	6 20
Madoc Junction	12 54	7 01
West Huntingdon	1 00	7 08
Ivanhoe	1 16	7 24
Crookston	1 25	7 30
Moira Lake	1 38	7 41
Madoc ....Arrive	1 50	7 50

A. H. WATSON, Proprietor

MADOC, FEBRUARY 19, 1914

Notice to Correspondents

All correspondence must be to hand not later than Tuesday night to issue publication same week and we might add that we very much prefer getting them on Monday. We wish to thank our "scribes" for the interest they are taking in The Review.

Obituary

The death occurred in Millbridge on Friday, February 13th, of Mr. James Burrell, aged 61 years. Mr. Burrell was an old resident of Millbridge, and was respected by all who knew him. He had been drawing wood all day in apparent good health and was only sick about an hour. The cause of his sudden demise was due to a stroke of paralysis.

Answered the Last Call

There passed away on Sunday, Feb. 8th, one of Madoc township's old and respected citizens in the person of Mr. Wm. F. Farrell, at the age of 50 years and 3 months.

Mr. Farrell was born on November, 1863, in Huntingdon and came to Madoc with his parents who settled on the homestead in 1864. He attended the Public School and took a course in bookkeeping in Belleville O.B.C. in 1882.

In 1895 he married Miss Bertha Harris, daughter of Mr. and Mrs. Coleman Harris, formerly of Madoc township. Of this union two children, Ray and Ross, at home, still survive. On Oct. 26th, 1905, the grim reaper visited the home and took a loving wife and an affectionate mother across the great divide. In 1909 he took unto himself for wife and mother Miss Elizabeth Kincaid, daughter of Mr. and Mrs. W. Kincaid, of Madoc township, who still survives him.

In religion Mr. Farrell was a Methodist and in politics a conservative. He served as councillor for Madoc township in 1909 and reeve by acclamation the three following years. He was also a member of the Orange Order and held nearly all the offices from District Master down.

Mr. Farrell had a host of friends and neighbors and his loss will be greatly felt by all in the township. He leaves to mourn his loss, his mother, wife and two children, at home; one sister, Mrs. D. Gunsolus, of Belleville; and three brothers, John H., of Neepawa, Man.; Dr. S. J., of Holden, Alta., and Dr. A. R., of Tweed.

The funeral took place on Tuesday, Feb. 10th, to Hazzard's cemetery.

DON'T GROW BALD

Use Parisian Sage

If your hair is getting thin, losing its natural color, or has that matted, lifeless and scraggy appearance, the reason is evident—dandruff and failure to keep the hair roots properly nourished.

Parisian Sage applied daily for a week and then occasionally is all that is needed. It removes dandruff with one application; almost immediately stops falling hair and itching head; invigorates the scalp and makes dull stringy hair soft, abundant and radiant with life. Equally good for men, women or children—every one needs it.

A large bottle of this delightful hair tonic can be had from T. G. Whitefield or any drug counter for 50 cents. You will surely like Parisian Sage. There is no other "Just-as-good"—try it now.

A China Shower

When Miss Annie Allen returned to her home from down town on Tuesday evening she found that her home had been invaded in her absence by fifty of her lady friends and one lone gentleman who came to keep the peace. They made themselves completely at home and took matters in their own hands. Then Miss Allen was blindfolded and led out to the dining room table on which was spread a full teaset of fine Limoges china. She was so completely surprised that, a speech was not called for. The committee then carried out a full program of games, songs, etc., of the jolliest character. As it was not a regular meeting of the suffragettes no speeches of "votes for more men" were allowed. The lone gentleman declared that the next man who induced a girl to leave St. Peter's choir would be dealt with to the full extent of the law. Bountiful refreshments were served and after singing "Auld Lang Syne" and "For she's a jolly good fellow," the invading party left for home wondering who would be the next brave one to make the matrimonial venture and secure a shower.—Com.

Malone

We move, seconded by ourselves, that the next time the Weather Man sends such a brand of weather as he did last week that he be exiled to Siberia as the only suitable place for such practices.—Carried.

Miss Ruth Bell, of Stirling, spent the week-end with her parents here.

Mr. Howard Kelly, of Eldorado, spent Sunday at his home here.

Mr. Raniel Bronson has sold his farm to Mr. Robt. McCann and intends making his home near Eldorado, where he has bought the farm lately owned by Mr. Christopher Wright. We are sorry to lose him from our midst.

Also we are sorry to lose Mr. Frank Lough, who has rented a farm near Foxboro and intends leaving for his new home in a few weeks.

It was with deep regret that we learned of the death of the infant daughter of Mr. and Mrs. Jas. N. Wiley, of Cupar, Sask.

Revival services were held at the Union Methodist church all last week. Good success is reported.

Mr. and Mrs. Frank Lough and family were visitors in this vicinity last week.

"Jim" spent last Sunday some place else.

Cooper

Lumbering is the order of the day. About eight thousand logs have been landed at Bird's landing. This will continue to increase until the last of March.

Mr. and Mrs. Chas. Bacon of Belleville spent a few days last week the guests of their son, Mr. Chas. Bacon.

Miss Jessie Rollins of Ivanhoe, is visiting relatives in this vicinity.

Miss Beatrice King is spending a few weeks in Belleville.

A hockey match will take place next week between the Cooper locals and Bannockburn.

A few of the young people spent a very enjoyable evening at the home of Mr. John Laffans, on Monday last.

We are glad to hear that Miss Mabel Hagerman is able to be in our midst again after her recent illness.

Messrs. Joe Harris and Milton Bird and Miss Fannie Harris were the guests of Mr. H. Rollins on Sunday.

Miss Mabel Hagerman was the guest of Miss Lena Rollins on Sunday.

Messrs. James and W. Rollins visited friends at White Lake on Sunday.

Don't forget the box social to be given by the Orangemen in the Orange Hall on March 6th.

A fox is in our vicinity again. Look out for your hens.

Ayer's Sarsaparilla

Tonic and alterative. Increases strength. Restores healthy functions. No alcohol. Sold for 60 years.

Ask Your Doctor. Made by J. C. Ayer Co., Montreal, Canada.

NA-DRU-CO RUBY ROSE COLD CREAM

will keep your hands and face smooth, soft and white, and prevent roughness, chaps and sore lips.

Apply at bedtime, rubbing it in well. The effect is delightful.

In 25c opal glass jars, at your Druggist's.

NATIONAL DRUG AND CHEMICAL CO. OF CANADA, LIMITED, MONTREAL. 198

Springbrook

Mr. George and Miss Annie Bateman gave their friends a party last Friday night, and they tripped the light fantastic till the small hours of the morning. The tango was left out.

We believe Springbrook can boast of having the oldest couple in the township, perhaps in the county. Mrs. A. G. Short entered her ninety-first year on the eleventh of this month. Mr. Short is a few months younger.

Mr. Jas. Paffs is dangerously ill with pneumonia. He is seventy-five years old and has a slim chance of recovery.

Mr. W. Mosher, who has been in the West for the past year, has returned home.

Mr. Miles Mason, who is going to Saskatchewan, having taken up a homestead and pre-emption, had his home invaded on Thursday evening by about three score of his friends well provisioned for a good time. Before leaving Mr. Mason was made the recipient of a fur overcoat and Mrs. Mason a sweater coat and motor bonnet. Mrs. Mason had, a week previously, been presented with a mantel clock by the Women's Missionary Society.

Bannockburn

A few days ago a number of our sportsmen held a meeting for the purpose of organizing a hockey club, the following officers being elected:—Pres., Jas. Harris, sr.; vice-pres., W. Carter; manager, T.M. Nicol; trainer, R. A. Bronson; sec., G. M. Harris; treas., A. W. Hunter. The local team has already played two games with Cooper, first game resulting in a score of 2-0 in favor of the locals, second score being 4-0 in favor of Cooper.

Miss Florence Morton spent the week-end in Queensboro, the guest of Miss Nellie Howe.

Miss Alice Harris has returned after spending a few days in Thomasburg.

Mr. R. Putman has been engaged as assistant agent in the station here.

Mrs. T. McNicol visited friends in Marmora last week.

A little girl has come to brighten the home of Mr. and Mrs. Ira Osborne.

A number from here attended the box social in Millbridge Wednesday evening and report a fine time.

Miss Daisy Jenner left on Monday for her home in Toronto after having spent the past month here, the guest of her friend, Miss Margaret Hunter.

Mr. James Moore and sister, of Queensboro, passed through town on Sunday en route for Hunterville.

Don't forget the box social Saturday night.

Address and Presentation

On Monday evening, February 9th, a number of the friends and neighbors of Mr. and Mrs. Elisha Ash gathered at their home to spend one more social evening with them ere they leave this neighborhood to take up their abode in their new home near Madoc. A pleasant evening was spent in games and music. The ladies served lunch, which was enjoyed by all. In the course of the evening the following address was read by Miss Ella Bell, and a beautiful hanging lamp was presented by Mr. and Mrs. Oscar Reddick:

TO MR. AND MRS. ASH AND FAMILY:

We, your friends and neighbors, have gathered here tonight to express to you our feelings of regret in your departure from among us. Since residing in this neighborhood you have always been ready to lend a helping hand for the welfare of our neighborhood, and we feel we cannot let you go without showing in a tangible way our goodwill and esteem.

We beg of you to accept this small token in the same spirit that it is given, and wish you every success and prosperity in your new home and at any time when it is convenient for you to visit us we can assure you you will always receive a hearty welcome.

Signed on behalf of your friends and neighbors of the 4th of Sidney.

Mr. and Mrs. Ash were completely taken by surprise but managed to express their thanks in a few well-chosen words, and cordially invited their friends to visit them at any time convenient in their new home, after which there was speeches, singing and music. The party broke up in the wee small hours, all reporting a good time.

The Local Markets

The following are the prices quoted by local dealers this week:—

Buckwheat	55c
Peas	$1 00
Oats	40c
Spring Wheat	85c
Fall Wheat	95c
Chickens live	9c to 10c
Chickens dressed	12c to 15c
Fowls	11c to 12c
Butter	28c
Eggs	30c
Lard	14½ to 17c
Potatoes, per bag	1 10
Hides	13c
Sheep Skins	75c to 1.00
Dekin Skins	90c

Presentation at Eldorado

An event worthy of mention took place at the home of Mr. C. Wright, in the form of a surprise party on Friday evening Feb 13th. Some time has passed since Eldorado has felt as great a loss as is caused by the removal of Mr. and Mrs. Wright, and family from its midst.

Perhaps there is no man in Madoc township better known than Mr. Wright he having served in different offices in the municipality. As a neighbor he was equalled by few and excelled by none. Both from a social standpoint as well as in the church Sunday school and League the family will be wonderfully missed perhaps their worth is better described by an old neighbor of their's who remarked that as a family they were above the average.

In the future they will reside at Hillier. The following address and and presentation was made which added to the interest in the evening enjoyment.

Dear Friends,

It is with deep regret that we learn of your sudden ressolve to change your present home in Eldorado for one in a district comparatively unknown to many of us and yet not so far away. The life associations and environments of mortal man upon the earth are perpetually undergoing change. Nothing tangible or material abides. Friend after friend departs home, kindred, associations, wealth honor and forever passes away but character, freindship, love and truth are eternal.

For many years, this character which produces undying friendship has been demonstrated by you in your daily walk and conversation amongst us. We have learned to trust you, to rely upon your word and to repose in you the uttermost confidence. This poor world needs little more than the demonstration of true manly principle couple with this principal the religion of Christ and we have the force that lifts the world to God.

Many shall miss you, the community will be poorer for your depaatures but our loss shall be a rich gain to others. Many shall miss your warm hand-clasp Not only shall Mr. and Mrs Wright but your family shall leave a vacancy which shall not be easily filled. In the Sunday shool Epworth League and choir they have ever been willing to take their part.

But words do not cost us very much we have them in abundance. We would give a more tangible expression to our thoughts and feelings in this regard. As a mark of the esteem in which you are held and a slight token of the exaulted position which you maintain in the opinion of our little hamlet, we ask you Mr. and Mrs. Wright to accept this clock, and you Mr. and Mrs. Boyle, these chairs and you Miss. Jennie Wright this brooch. As you look upon them in years to come may they remind you of happy associations and your names live in the hearts and memories of a wide circle of friends.

Signed on behalf of your many friends.

Manley. Fox.
Harry. W. Jones.

Master Banjamin Wright's Sunday school class under the leadership of Miss Annie Holmes, presented him with a nice bible and hymn book.

Auto Owners Must Comply

The police of the province have received a circular from the Provincial Department, calling attention to the new regulations concerning the numbering of automobiles. The regulations in part are as follows—

Owing to the fact that a great number of motor vehicle owners fail to comply with the provisions of the Motor Vehicles Act in the placing of their registration markers, the Depertment begs to direct attention to the following excerpts from the said Act. With a view to obtaining a more rigid enforcement of this particular section, the matter of its frequent unobservance is being brought to the notice of local police authorities.

The marker on the front shall be as far down and as high from the ground as may be necessary to render it distinctly visible, and the marker on the back shall be so placed that the lower edge thereof shall not be lower than the body of the motor vehicle.

MUST CARRY LAMP

Every such motor vehicle shall carry a lamp so placed as to illuminate conspicuously at all times between dusk and dawn the number placed on the back of the vehicle.

No number other than that upon the marker furnished by the Provincial Secretary shall be exposed on any part of a motor vehicle.

The number shall be kept free from dirt and obstruction and the markers shall be so affixed that the numbers may be at all times plainly visible.

A permit shall remain in force only during the calendar year in which it is issued.

On a change of ownership of a registered motor vehicle the permit and markers thereof shall go with the vehicle and notice of change of ownership shall within 24 hours be sent by the persons to whom such permit was issued to the department of the Provincial Secretary, together with the full name and address of the purchaser, and the purchaser shall forthwith pay the transfer fee.

A marker shall be exposed only upon the motor vehicle in respect of which it was issued.

PENALTIES FOR VOILATION OF ABOVE

Any person who voilates any of the provisions sub-section 1 or 2 of section 8, sub-section 1 or section 9 sections 12, 14, 18, shall be liable for the first offence to a penalty of $50 or one week's imprisonment, or both: for the second offence to a penalty of $100 or one month's imprisonment, or both and for the third or any subsequent offence to imprisonment not exceeding six months.

Any person who voilates any of the provisions of this Act, or of any regulation made thereunder, where a penalty for the offence is not hereinbefore provided, shall incur a penalty not exceeding $10 for the first offence not exceeding $20 for the second offence not exceeding $50 for the third offence and not exceeding $50 for any subsequent offence.

Big Reduction in OVERCOATS

2 Only Men's Fur Coats to clear at **$10.00**

11 Only Men's Cloth Overcoats with Convertible Collar, extra good values at $8, $8.50, $9 To Clear at **$5.75**

7 Only Men's Dark Tweed Overcoats, Regular $10, $11, $12, to Clear at **$6.75**

GEO. WEST
THE MAN'S STORE

Sweater Coats At All Prices

Now is your time to get a good Sweater at a low price. We have

Sweaters and Sweater Coats

All colors and all sizes. Be sure to call and see them.

R. McGHEE
Agent for Fit-Rite Clothing.

Where Quality Counts -- We Win

The Empress Shoe
For Ladies

The Brandon Shoe
For Men

The Williams Solid Leather Shoe
For Men, Women, Boys and Girls

L. F. MORRICE
MADOC PHOTO STUDIO

Something Special!

A GREAT SALE is on of

Fobs and Bracelets

at a Large Reduction in Prices. All high quality of Goods.

Our stock of **Wedding Rings** is complete in English and American styles.

T. TUCKER
THE JEWELLER

I Have a Full Line of

Fruits
Apples
Pineapples
Cranberries
Oranges
Lemons
Figs
Dates
Evaporated Apples
Prunes, etc.

A. McBAIN

THERE'S GOOD IN PHYSIC

Throw Physic to the dogs, great Shakespeare said,
But Shakespeare did not live in VINCE'S day.
Did he live now, loudly he would roar,
There's good in Physic, go to VINCE'S STORE.

Vince's Popular Drug Store, Madoc

Mail Orders promptly attended to.

What is it that makes your home

Bright and Attractive

Probably its your wife but often its the

Wall Paper

Anyway you owe it to her to make it more artistic and modern.

Phone, write or ask for one of our small Sample Books.

CUT OUT BORDERS

are the Newest and most Attractive style of decoration, and with stripe, dimity or fabric effects makes a charming result, inexpensive too. Try one of our new dainty Rose or Ribbon Borders on your bedroom and you'll want to do others.

B. O'HARA

FEBRUARY SALE !

To make room for other goods we will offer for Sale at Greatly Reduced Prices, the following:

Two only High Grade Pianos
At Prices never heard of before.

Two only Steel Ranges, also a number of Cutters, different styles, and a few Buggies.

All these must be sold off. We have to have the room. If you want to save money, come. Sale starts

MONDAY, FEBRUARY 2nd

T. W. CHRISTIE
Massey Harris Agent.

To the Building Public:

LISTEN !

In one line of goods alone I saved the builders of this vicinity at least one hundred dollars last season by placing orders with me early in the season. I can do even better this season if you give me the opportunity. This has special application to users of Metal Shingles and Siding.

FRANK DAFOE
Hardware - Madoc

—Bargains in Parlor Coal and Wood Stoves at G. A. ROLLINS'.

Be sure and get the issue of the Review with the first installment of our new serial story, "Tarzan of the Apes."

—Pure Vegetable Parchment, suitable for wrapping butter, cut to any size required. THE REVIEW Office.

—A quantity of old newspapers suitable for wrapping paper may be had at this office.

VOCAL INSTRUCTIONS
MARGARET BARTON
6 Arrangements made privately.

Miss Helen Orr left for Toronto on Saturday last.

Mr. Melburn Keene is renewing old acquaintances in town.

Mrs. Henry Green, of Moose Jaw, Sask., visited friends in town last week.

Mrs. R. R. Perry, of Smith's Falls, is the guest of her mother-in-law, Mrs. Hollinger.

Mr. Henry McIntire, who is working in Millbridge, was in town on Sunday and Monday.

Misses J. Comerford and L. Ringland spent the week-end with friends in West Huntingdon.

Rev. Mr. Harris, of Maynooth, will next Sunday conduct both services in St. John's church, Madoc.

Mr. Wm. Goulding, a former proprietor of the Royal Hotel, Marmora, died at Calgary on the 13th inst.

Mr. and Mrs. A. Lee, Mrs. Wm. Green and Mr. Wm. Green, jr., were the guests of friends in town last week.

Mr. and Mrs. Jacob Reid, of Havelock, were the guests of Mr. and Mrs. Wm. Lahey for a few days last week.

Miss Laura Connor attended the Conversat of the Albert College in Belleville on Friday night of last week.

Mr. and Mrs. Chas. Martin, of Stirling, were the guests of the latter's parents, Mr. and Mrs. Jas. Hill, last week.

Be sure and get the issue of the Review with the first installment of our new serial story, "Tarzan of the Apes."

Misses Hazel Gardner, of Foxboro, and Olive Smith, of Belleville, were the week-end guests of Mrs. Frank Smith.

The Women's Institute will hold their regular meeting on Friday, February 27th, at the home of Mrs. T. Blue at 2.30 o'clock.

Mr. T. Thompson attended the banquet held in Marmora on Friday night in honor of Mr. E. G. Porter, K.C., M.P., and Mr. Robert Cook, M.P.P.

Be sure and get the issue of the Review with the first installment of our new serial story, "Tarzan of the Apes."

—Mr. G. Bacon is offering for sale, March 10th, on lot 16, con. 8, Madoc tp., at 12 o'clock, noon, 20 high grade Holstein Cows in calf, 23 sheep, farm implements and one Ford Auto.

Be sure and get the issue of the Review with the first installment of our new serial story, "Tarzan of the Apes."

Miss Breakell of Madoc Model School staff and Miss McCaffrey of Aart's public school, spent the week-end the guests of Mr. and Mrs. Geo. Keene, Madoc township.

A small blaze occured on wednesday morning about 1 o'clock and destroyed the barn on the property occupied by Mrs. Cronk. The fire engine was raady with a full head of steam but it was found unnecessary to fetch the hose.

The readers of the Review will hear with sorrow of the sudden and unexpected death of Mrs. Harry Ross, of Brighton, youngest daughter of the Rev. Mr. and Mrs. Young of Madoc. The funeral service will be held in Brighton on Thursday (to-day) at 2.30.

—A Box Social will be held in the Orange Hall, Allen Settlement, Thursday, March 12th, under the auspices of L. O. L. No. 253. A good programme will be provided. Ladies are requested to bring a box. Gentlemen, 25cts. admission and the same deducted off box when bought. Doors open at 7 o'clock, program at 8.

The Canadian brickmakers are going to advertise because the concrete and cement industries, which use printers' ink largely, are growing fourteen times as fast as the brick business. Mighty few housebuilders fail to see some newspaper every day, and if they see nothing about brick and a great deal about cement they naturally get the cement idea.

—Save Friday night, Feb. 27, 1914, for a grand Concert in the Masonic Hall under the auspices of Madoc lodge, No. 179, I.O.O.F., presented by the Excelsior Male Quartette:—Mr. Ernest Mouck, 1st tenor; Mr. W. Wrightmeyer, 2nd tenor; Mr. Geo. Stallworth, baritone; Mr. Geo. Dulmage, bass; Mrs. A. P. Allen, concert soprano; Mr. Ab. Wheeler, humorist; Miss Edna Wallace, pianist. Popular prices, 25c. and 35c. Plan at Maybee's store.

Auction Sales

Tuesday, March 10th—Sale of live stock, farm implements and Ford auto on lot 16, con. 8, Madoc township, at 12 o'clock. Geo. E. Bacon, owner; Henry Wallace, auctioneer.

House for Sale

9-room brick House, 3-piece bath-room, open plumbing, polished hardwood floors, first class Buck's furnace, slate roof, electric lights, sanitary sewer system. House and grounds in first class repair. For further particulars apply to owner,

Harry H. Jones
5-tf Madoc

Women's Institute Box Social

The Women's Institute held their annual Box Social at the home of Mrs. James Hill Friday evening. The boxes were most artistically made and decorated and the inside filled with a most bountiful supply of varied and tempting viands to which all present did ample justice. These boxes were auctioneered off to the highest bidders, Mrs. Hudgins, one of the members of the Institute, though an unlicensed auctioneer, officiated on this occasion, while Mr. Tufts, a veteran in the profession, took notes on the art of extracting the last cent from the would-be purchaser, and at the close of the sale moved a vote of thanks to Mrs. Hudgins, which was given with a right good will. The proceeds of the sale netted $31. The successful buyer, with that generosity for which man is noted, shared his refreshments with the gentle partner allotted to him by fate. The remainder of the evening was spent in square dancing, round dancing, step dancing with a zeal and enthusiasm for which these annual events have become noted. There were about seventy-five guests present and the feeling of the company was well expressed in the words of one who said when this event again rolls around "May I be permitted to be there."

Surrogate Court

Estate of James Moxam, late of the township of Monteagle, in the county of Hastings, deceased. Letters of administration with will annexed granted to Elizabeth Jane Moxam, administratrix. D. E. K. Stewart, solicitor for administratrix.

Be sure and get the issue of the Review with the first installment of our new serial story, "Tarzan of the Apes."

The annual meeting of the Madoc Public Library Board was held on Tuesday evening. The old Board was re-elected with the addition of Dr. W. Harper. The treasurer gave an encouraging report of finances, which showed a credit balance of $122. It was decided to order new books at once. With these the number of volumes in the library is about 3000. Miss Mouncey was reappointed librarian.

MY VALET
R. WARING, PROP.
French Dry Cleaning and Altering of all descriptions at shortest notice.
Tufts & Thompson's Old Stand

Reduction For CASH

As we have now taken over the business of Mr. White we are in a position to offer to the public, at very low prices for CASH, our full line of Groceries, Meats, Flour and Feed and Crockery.

30 DAY SPECIAL
7 Bars Borax Laundry Soap while the last, for.....25c

We carry a full line of Fruits, Pineapples, Cranberries, Lemons Oranges and Evaporated Apricotes.

You will do well to call and see us before buying elsewhere.

P. A. Wickware
"The Cash Store"

Whitfield's

CHILBLAIN LOTION

Guaranteed to Cure

Price 25c. Bottle.

T. G. Whitfield
Druggist, Madoc

Madoc
Sash & Door Factory
North of the Sub-station

Lumber of Every Description
Always on Hand

Orders for : : : :
All Kinds of Job Work
Filled on the shortest notice.

JOHN ROBERTSON

February Clearing Sale
...OF...
Leather Goods

Ladies' Hand Bags
Solid leather, leather lined, includes small purse, regular $1.75 for $1.25.

Leather Hand Bags
Large size, nickle trimmings, strong catch, leather lined, reg. price $4, reduced price $3.25.

Fine Leather Purses
From 25c up to $1.25.

Leather Wallets and Bill Folds
60c to $1.50.

Limoges China
At 20 per cent. off. This is a good opportunity to buy this fine China at a low price.

Geo. F. Maybee

Perfection Smokless Oil Heaters

GIVES YOU

HEAT

Where You Want It.
When You Want It.

No Smoke. No Smell.
No Trouble.

Ask to see a Perfection Heater, we will take pleasure in showing it to you.

M. W. Connor & Son
Phone 8 Hardware
Durham street, Madoc

10C. BARGAINS

Here is another great Special Value-giving Event this time at 10c., everyday useful articles for household and personal use in Tinware, Wire Goods, China, etc.

Fine China Cups and Saucers, Bon-bons, Pitchers, Pickle Dishes, Side Combs, Barrettes, Dressing and Fine Combs, Potato Mashers, Strainers, Vases, Towels, Curtain Poles, Patent Egg Beaters, Carpet Beaters, etc.

On sale, your choice, each 10c

McINTOSH BROS.

HOME

Selected Recipes.

Baked Beans.—One quart navy beans; wash good. Add a piece of salt pork and onion. Boil two hours, until soft. Add one-half can tomatoes, two tablespoons molasses. Bake one hour. Ready to serve.

Leftover Fish Cakes (economical and good).—Cold boiled potatoes cut in halves lengthwise may be used. Cover with boiling water, add a little salt and let boil rapidly about five minutes, drain and press through a ricer. If the directions be followed this will be equal to fresh boiled potato. Add leftover, cooked fish of any kind, picked into bits. There should be at least half the bulk of the potato in fish; more will do no harm. Add also salt and pepper, half a teaspoonful of each to a pint of material, any leftover drawn butter or white sauce, or, failing this, one or two tablespoonfuls of butter and a little milk. Beat thoroughly. Do not have the mixture too moist. Shape in the hands into flat, round cakes. Dip these on both sides into sifted flour. Fry in a little hot pork or bacon fat until browned on one side, turn and brown on the other.

Graham Crisps.—Mix two cups of graham flour with one teaspoonful of salt and one cup water. Roll out rather thin. Cut into rounds. Put a layer on a greased pan, brush with melted butter and put on another layer. Pinch edges together, brush again with butter, prick clear through both layers in several places and bake twenty minutes in a hot oven.

Beef, Italian Style.—Take two pounds of rump, flank or neck beef; trim off all rough edges, wipe with a damp cloth, and place in a deep dish. Add a sliced carrot, turnip, onion and a slice of fat salt pork, add one cup water, one teaspoonful salt and one-half teaspoonful pepper, cover tightly, place in a moderate oven three hours. Place the meat on a platter, add one tablespoonful tomato catsup and one teaspoonful mustard to the browned juices in the dish and pour over the meat. Serve with boiled macaroni.

Apple Cake.—Stew two pounds of cooking apples with as little water as possible and one cupful sugar. Put one-fourth pound of bread crumbs in a tin in which a little lard or dripping has been melted, and let them brown lightly in the oven. Take an ordinary cake tin, then line the bottom and sides with a thick layer of the crumbs. Next put in a layer of the apple, then crumbs, and so on until tin is full. Bake in a quick oven half an hour, and when quite cold turn out and serve with whipped cream poured over the cake. This is always eaten at Christmas in Denmark and is called "peasant girl with veil on."

Toast Dishes.

Codfish on Toast.—Creamed salt codfish served on thin slices of toast makes a very palatable and dainty dish.

Eggs on Toast.—There are various ways of preparing eggs on toast. An easy way is to dip slices of toast quickly in salted hot water, place in serving dish and place scrambled, poached or creamed eggs on top of toast.

Vegetables Served With Toast.—Toast served with vegetables adds much to their food value and digestibility. Dip the toast quickly in boiling water and sprinkle lightly with salt. Place in serving dish succotash, beans, spinach, cauliflower—in fact, almost all vege- and turn vegetables over it. Peas, tables are made more tasty and healthful if served on toast.

Milk Toast.—Heat a quart of milk to boiling point. Add tablespoon butter. Mix tablespoon flour into half cup milk and stir into it hot milk, adding teaspoon salt. Pour over slices of toast and serve hot. This makes a fine dish for breakfast on a cold day. It supplies all the nourishment needed and is easier to digest than meat or other heavy food. Some like a little nutmeg grated over it.

Stews as They are Made in Syria.

Cut one pound and a half of red mutton in pieces the size of a walnut; boil them until they are fairly tender. Brown a finely chopped onion in a saucepan with one-quarter of a pound of butter; add the meat, and fry well. Cut fine three pounds of cabbage,—or break into small pieces the same amount of cauliflower,—season with salt and pepper; add to the prepared meat either vegetable, cover with water, and cook over a moderate fire until the vegetable is done. Just before removing from the fire add a little lemon juice.

To make this stew with string beans, prepare the meat as for cabbage or cauliflower. String three pounds of beans, and break each bean into two pieces. When the onion becomes almost black add the beans, and, stirring them occasionally, cook them for about five minutes, or until the beans become slightly yellow and soft. Season with salt and pepper, add enough water to cover, and cook well, stirring frequently, and adding more water if necessary. Some Syrians use tomatoes in preparing this dish which they add when they add the water.

To make the stew with carrots, prepare the meat as for cabbage, cauliflower, or string beans. Wash and scrape a pound and a half of carrots, cut them into slices, and fry with butter until they become red. Add the carrots and a little cinnamon to the prepared meat. Cover with water, and cook well.

All of these dishes are generally served with boiled rice.

Useful Hints.

After washing a China silk dress do not hang it out to dry, but roll it up in a towel for half an hour; then iron on the wrong side.

To test linen, moisten the goods with the tip of the tongue. If it is linen, the wet spot will immediately show through the other side.

Keep the medicine closet in apple-pie order, then if you happen to want anything in great haste, you can find it without delay.

To prevent old potatoes from discoloring, put one or two tablespoonfuls of sweet milk into the water in which they are boiled.

When a pillow case begins to wear it should be unstitched at the bottom and folded so that the old side seam goes down the middle.

THE SUNDAY SCHOOL STUDY

INTERNATIONAL LESSON, FEBRUARY 22.

Lesson VIII. Faith Destroying Fear. Luke 12. 1-12. Golden Text, Luke 12.8.

Exhortation to Courageous Sincerity. This lesson is closely connected with the one of last Sunday. Jesus had been invited to dine at the home of a Pharisee and had brought upon himself the disapproval of his host for not first observing the ceremonial washing. This led to Jesus' severe condemnation of the Pharisees for their exactness in trifling matters observed by men, in contrast to their neglect of the weightier matters of justice, mercy, and sincerity. Doubtless the earnest note in his speech had attracted the attention of those outside the house, and they were crowding about the doorway to hear. Perhaps Jesus felt that the listening multitudes were unfriendly toward him. As he turns from them and addresses the words of our lesson to his disciples, urging them to have no fear for the persecutions of men, knowing that fear often causes hypocrisy, he urges them to be ready always to give courageous testimony to the truth, assuring them of the heavenly Father's protection and of the aid of the Holy Spirit if they are brought to trial for their faith.

Verse 1. In the mean time—While Jesus had been speaking (see preceding lesson).

The many thousands—A hyperbolical expression for a great multitude.

He began to say unto his disciples first of all—Jesus began to address the disciples and then, perhaps, turned to the people. His words were, however, primarily to the disciples.

Beware ye of—A warning phrase peculiar to Luke, meaning, "Take heed and avoid."

Leaven—In Scripture leaven is generally used as a type of evil which spreads and puffs up and sours in its influences. The parable of the leaven (Luke 13. 20, 21; Matt. 13. 33) is, however, an exception to this general meaning.

2, 3. Hypocrisy is not only wicked, it is useless, for the true character cannot always remain concealed. Sooner or later the facts will become known. So Jesus urges his disciples to speak and act honestly and openly, and to have no fear for the consequences.

Inner chambers—In the East, outer walls are easily dug through. Things which a man wished to guard carefully were placed in inside rooms.

Proclaimed upon the housetops—In the East, proclamations are still made from the flat roofs of the houses.

4. Be not afraid of them that kill the body—Jesus may have felt that in the persecutions which were sure to arise the disciples would be tempted to deceive.

5. Fear him, who after he hath killed hath power to cast into hell—This passage, like the parable of the unjust steward, is given two distinctly different interpretations. Some think "He who hath power to cast into hell" refers to God, others think the reference is to Satan. Some reasons in favor of the former interpretation are: (1) In the Greek construction of the word "fear" means "fear without trying to shun," which is the word usually used when referring to fearing God; (2) in Scripture we are not else where told to fear Satan, but to resist him; (3) the Evil One may endeavor to entice us into Gehenna, but he has no authority to send us there. However, the idea of God here expressed is more like Old Testament teaching than the teaching of Jesus about the Father.

Hell—Gehenna, derived from Gi-Hinnom, meaning "the valley of Hinnom" near Jerusalem, where sacrifices to the heathen god Moloch were made, and where later the refuse from the city was consumed in a fire kept continually burning. Hence it became a symbolical name for the place of punishment in the other world.

6. Five sparrows sold for two pence—They are of almost no value at all, but not one of them is forgotten in the sight of God.

7. Fear not—Cease to fear.

Ye are of more value—that is, superior to—many sparrows.

8. Me—More correctly. "in me."

Him—"In him," that is, in his case. The confession of the disciples is that Jesus is the Messiah and his confession is that they are his faithful followers.

10. Matthew and Mark record the words of Jesus, regarding the unpardonable sin as spoken in connection with the charge that he cast out evil spirits by the aid of the Prince of evil. The Pharisees were denouncing as evil that which they knew to be good, for the moral power of Jesus had been manifested. The deliberate rejection of the good, the persistent calling of good evil, showed a state of darkness into which the divine light could not penetrate. Sins which are due to impulse, passion, or erring judgment are very different from the arrogant designation of good as evil. No penitent has ever been guilty of this unpardonable sin, and any man who will earnestly call upon God for pardon may be assured that there is forgiveness for him.

Blasphemeth—Showing persistent irreverence and disrespect.

11. Synagogues — Jewish local courts were held in the synagogues, over which elders, who were responsible for discipline, presided. The elders could sentence to excommunication or to scourging.

The rulers, and the authorities—Higher powers than the local Jewish courts, such as the Sanhedrin, and Roman courts.

LADY SYBIL GRANT, ROSEBERY'S DAUGHTER.

The Clever Daughter of a Clever Man.

The eldest daughter of Lord Rosebery and wife of Capt. Charles Grant, of the Coldstream Guards. Lady Sybil has written several delightful books, and her reputation as an aspirant to the lesser laurels of literature will be considerably enhanced by her new book of satirical verse, "Founded on Fiction," which has just been published. Lady Sybil and her husband are very popular in London, and Primrose House, their home at Roehampton, is the scene of much hospitality. She is very fond of dogs and has had considerable success as an exhibitor at the principal shows.

IS THIS LIFE WORTH LIVING?

It All Depends Upon the Way in Which We Spend Our Time

"Not to be ministered unto, but to minister."—Matthew xx., 28.

There has never been a time when this question, as to whether life is worth living, has not been asked, and there has never been a time, perhaps, when there did not seem to be good reason for its asking. When we consider the tragic experiences which have to be undergone by the average individual—the diseases which have to be fought, the pains which have to be endured, the sorrows of accident and death which have to be met, the sordid struggle for the material necessities of existence which constitutes the whole content of life for the majority of men, the blasted hopes and defeated ambitions and ruined faiths which sooner or later cloud even the most fortunate career; and when we add to this catalogue of disaster the fact that there seems to be no relation between the suffering to be borne on the one hand and the moral deserts of the sufferer on the other, we begin to see that the question as to the worth-whileness of life is not perhaps so futile or wicked after all. Certainly there have been men overwhelmed by

"A Sea of Troubles"

who would seem to have excuse for asserting that the game is not worth the candle.

As to the actual facts which are involved in this problem I am not at this moment concerned, save to point out that the question in the form in which it is usually presented is incapable of being answered. In any real investigation of the matter each individual life would have to be taken by itself, and a balance of gains and losses struck in each case. For some persons life would be proved to be on the whole worth living; for other perhaps not.

What I am concerned with at this time is the attitude toward life which is revealed by the putting of this question. I want to ask what moral right we have to make such an inquiry at all? Every right, no doubt, if we are put into this world merely to be the recipients of certain blessings. Every right, if the one end and aim of existence is to "eat, drink and be merry," to look upon sights of beauty and listen to sweet cadences of song, to recline on cushions of ease and sleep beneath starlit skies. Every right, if life is to be measured by pleasures received and if every man suffered or misfortune encountered is to be deducted from the amount of credit to which we are entitled. From this point of view it may well be regarded as questionable if life is worth living for most persons.

Why We Are in This World.

But what right have we to interpret life from any such point of view as this? Is it not one of the surest of spiritual truths, attested by all prophets and proved by all valid experience, that we are here in this world not to have, but to do; not to receive, but to give; "not to be ministered unto, but to minister"? Life, properly understood, is an open door to service, sacrifice and love—it is an opportunity to smite evil, foster good, strengthen weakness, heal distress, labor for justice, righteousness and peace. Wherefore are we born, asks the heroic knight in Tennyson's "Idylls," if not to "live pure, speak true, right wrong, follow the King"? And if we have even the smallest chance to any one of these things shall we not find life worth living, even as the fireman finds the blaze worth fighting and the soldier the shock of battle worth meeting?

Just here, now, in this interpretation of life as a ministry and not as a prize package, do we find the real answer to our question, Is life worth living? Charles W. Eliot sums it all up when he says:—"Nobody has the right to find life uninteresting or unrewarding who sees within the sphere of his own activity a wrong he can help to remedy or within himself an evil he can hope to overcome."—Rev. John Haynes Holmes.

NURSE NOT CLINGING VINE

THEY ARE SAID TO MAKE SPLENDID WIVES.

Why Do So Many Men Marry Their Nurses—Percentage of Happiness Higher.

Why do so many men fall in love with their nurses? Why are so many illnesses followed by the marriage of the patient and the woman who attended him? These questions have lately been made the subject of an interesting discussion in various publications devoted to the medical and nursing professions.

One physician who took an active part in the attempt to answer them contends that the mere fact of a man's helpless dependence upon his nurse makes him unusually susceptible to falling in love with her. Outside of the doctor the nurse is often the only person the sick man sees for weeks or months. On her skill and devotion to duty depends the length of his stay in bed, and often his life itself. How natural, if the patient be a single man, that his regard for the nurse to whose tender, patient care he owes so much should ripen from gratitude into friendship and finally into love.

Demands Good Health.

It is also pointed out that some of the finest types of womanhood are to be found in the nursing profession. A nurse's arduous duties demand good health and physical strength, and to these robust qualities she frequently adds comeliness and even beauty. Nowadays many nurses are recruited from families of wealth and refinement—young women who take up the work out of love for it, and not because they are obliged to earn their own living. During his long wearisome days in bed, with little to occupy his mind, the patient has the best of opportunities to observe whatever personal charm his nurse may possess.

Another point which should not be overlooked is the fact that a woman's disposition meets in the sickroom its severest possible test. If she finds it possible to make herself congenial to a man during the irritating stress of his illness, she is more likely to make him a good wife than a woman who has never had to deal with him when pain and suffering have unstrung his nerves.

"There is absolutely no mystery in the prevailing tendency of men to carry off the best trained nurse they can find," says a hospital superintendent, who has had the opportunity of watching many of these sickbed romances. "We may even contemplate the possibility of a completely eugenic epoch when every bride, along with her marriage certificate, will be called upon to produce her hospital training school diploma.

The Women Who Are Wanted.

"The trained nurse rarely, if ever, proves the undesirable clinging vine type of wife. She does not lean on a man when he is unable to hold himself up. She never contributes her hysteria to his brain fag. She is self-reliant and self-contained. This is the kind of women who are wanted in this age, and I therefore believe the man who selects his nurse for a wife is showing excellent judgment."

It is claimed that the percentage of happy marriages is higher among nurses than with any other class of women.

This is due to the fact that in the quiet of the sickroom the nurse and her patient have a better opportunity to find out whether they are congenial to one another than other lovers do, and also to the excellent dowry of good health which the nurse brings to her husband. The nurse has been trained to keep her nerves well in hand, and she is therefore not so liable to the fits of bad temper which lead so many wives to the divorce court.

Through the Sand-Glass.

Undoubtedly the ancient sand-glass, apart from marking the course of time, has served many other purposes. The purpose for which it is most utilized to-day is to time the boiling of eggs. A big surgeon, however, has discovered a far more vital use for the article. It was found that some of the younger surgeons of the hospital at which he operated were a trifle lax in the matter of thoroughly cleansing their hands before operations. The regulations prescribe four processes of five minutes each, but rarely was this rule strictly adhered to, the excuse being that it was difficult to estimate the time. The great surgeon settled the matter by installing a sand-glass over each wash-basin. For five minutes the surgeon now washes his hands with soap and hot water, and then cleanses his nails. The sand-glass is turned, and another washing with soap and hot water follows. Another turn, whilst the hands are washed in alcohol; and, for the last five minutes the hands go through another sterilization. Over all the sand-glass stands as arbiter.

HEALTH

Warding Off Bronchitis.

At this season of the year many elderly persons are subject to distressing attacks of bronchitis, recovery from which is particularly tedious. But with ordinary care many of these attacks might be warded off. The great thing is to keep the bowels acting freely, and not to overload the stomach with food. Every morning or every second morning, as may be necessary, a glass of mild aperient water should be taken, unless the desired movement of the bowels can be brought about by means of fruit or other articles of diet. Brown bread should be taken in preference to white; baked apples are useful, especially with a small quantity of brown sugar. Two or three glasses of hot water should be drunk in the course of the day, not at meal times. No indigestible food or rich, greasy dishes should have a place in the diet; everything must be light, yet nourishing. Warm milk will often be found very beneficial in cases of bronchial trouble. See that the room is properly ventilated, yet kept warm, and that no direct draught can be felt. Any one liable to attacks of bronchitis must be careful to avoid going out in wet weather, but gentle exercise in the best and brightest part of the day will do much toward keeping up the general standard of health. Deep slow breathing may be practised with advantage, several times at intervals during the day, keeping the mouth closed, and inhaling and exhaling only through the nostrils.

How to Stop Children's Colds.

There are charming hot water bottles for babies. But when a baby's feet are cold it is far better to rub them gently until they are warm and then to wrap them in a little blanket, made especially for the purpose of keeping its feet warm, than to depend on a hot water bottle.

One mother who dreaded croup always used to rub her children's chests and throats with pure sweet oil whenever they seemed chilly or hoarse. She would then tuck them into warm beds in rooms full of fresh air. They never had croup—and it is only fair to think her preventive treatment had something to do with this fact.

When small children come in the house with damp feet rub the feet with alcohol to prevent colds and sore throats. The friction which accompanies the alcohol is as beneficial as the alcohol, in arousing the circulation.

A salt rub is a good thing for a youngster with a cold. Rub the body briskly with a little fine salt after a warm bath and a cool spray or sponge, and then dry thoroughly.

EXPLAINING THE TELEGRAPH

Great Excitement In a Small Village in Bosnia.

As a general rule, the telegraph no longer arouses the wonder and awe that it did in our grandfathers. In remote countries, however, there are still people who have never heard of it, or who are unable to understand it. Das Echo tells of the perplexity that the telegraph caused in a small village of Bosnia.

The government had installed a telegraph line from Prijedor to Bihatsch.

"What is the meaning of this wire?" asked the astonished inhabitants of a village through which the line happened to pass.

"It is a telegraph," said the headman of the village, who had been in consultation with the officials. "One can send a message along this wire, straight from here to Stamboul."

The villagers were incredulous. "That is impossible. How can a message run along a wire?"

The headman thought awhile; then he hit upon the proper explanation. "Imagine," he said, "a dog that is terribly long, and whose tail is stretched like the wire on these poles; imagine that his tail is so long that he reaches from here to Stamboul. Now, suppose we pinched his tail here. Wouldn't he howl in Stamboul?"

The villagers understood.

Buttermilk will insure much softer and lighter hot rolls than plain milk.

When making sauce, remember that one ounce of butter and half an ounce of flour will thicken one cup of liquid.

To keep celery crisp for several days, first clean it, then wrap it in a soft cloth and lay it on the ice in the ice box.

Children's patent leather shoes will not break and scar so badly if after wearing they are wiped with vaseline.

Carbonate of soda will remove the most obstinate of mud stains. Rub off with a cloth or flannel dipped in the soda, then press well on the wrong side of the material with a warm iron.

If you open a can of peaches and find them fermented, do not throw them away. Heat them over, sweeten a little and make them into pie.

DR. WILLIAMS' PINK PILLS MAKE WOMEN WELL

Just because she is a woman, there are times when every woman needs help and strength in the form of a blood-building tonic.

To thousands of girls and women Dr. Williams' Pink Pills have proved a blessing, because they enrich the blood, give strength and restore tone to the aching nerves. The anaemic girl who is languid and pale, the wife whose back feels like breaking; the matron whose health fails as she reaches middle age—for all such sufferers Dr. Williams' Pink Pills are invaluable because ill health in woman is usually caused by poor blood or insufficient blood. These pills have cured thousands of others, why not you? Mrs. D. Morine, Wallbrook, N.S., says:—"It is impossible for me to say too much in praise of Dr. Williams' Pink Pills. I have been a great sufferer from those troubles that make the life of so many women an almost constant misery. Pains in the back and side racked and tortured me. My nerves seemed to give out, and at times I could do no house work, and only women who have similarly suffered know what I endured. I tried medicine after medicine without any benefit, and was finally persuaded to try Dr. Williams' Pink Pills. Soon after starting the pills I found an improvement, and as I continued their use my health and strength returned, and I now feel as well as ever I did in my life, and I am relating my experience merely in the hope that it may lead some other suffering woman to renewed health. I may add that my mother suffered from rheumatism so badly that she had to use a crutch, and Dr. Williams' Pink Pills completely restored her to her usual good health.

Always get the genuine pills with the full name "Dr. Williams' Pink Pills for Pale People," on the wrapper around each box. If your dealer does not keep them, the pills will be sent post paid at 50 cents a box or six boxes for $2.50, by writing The Dr. Williams' Medicine Co., Brockville, Ont.

FROM ERIN'S GREEN ISLE

NEWS BY MAIL FROM IRELAND'S SHORES.

Happenings in the Emerald Isle of Interest to Irishmen.

Peter Davey, a laborer of Drumkirkaboll, county Sligo, was cut to pieces on the Midland Railway near Sligo.

A donation box, estimated to contain about $15, has been stolen from the Catholic Church at Ennistymon.

A fire occurred at a flax mill at Lower Beltooney, near Newtonstewart, the property of Mr. Aiken. The entire mill was destroyed.

A stir has been created in Clifden by the fact that the doors and showboards of houses of prominent residents in the town have been tarred.

A miller, named Patrick Reilly, residing at Drumcar, near Dunleer, had one of his arms almost torn away by being caught in the cogs of a wheel.

During the past week some large seals made their way to the shore at Dungarvan, and two of them were shot by a man who went out in a boat.

The epidemic of scarlatina is still prevalent in Clonmel, seven fresh cases having been admitted to hospital, making 24 being treated there altogether.

A purchaser acting on behalf of the King, purchased two Aberdeen Angus crosses at the Dublin Winter Show, the property of Miss Staples, Dunmore, Durrow.

The death has taken place in the Ballindine district of Mrs. Mary Rhatigan, at the age of 109 years. She was the mother of the Rev. Father Rhatigan, U.S.A.

Militant suffragettes have again been at work in Dublin where uncorked bottles containing corrosive fluid has been dropped in letter boxes. Much damage was done.

At Ballymena the trustees of the Independent Order of Rechabites prosecuted a number of that Society for imitating a doctor's signature on a certificate of sickness.

The Registrar-General for Ireland reports that the number of emigrants who left Irish ports during November was 6,151, of whom 598 were males, over 553 females, a decrease of 123 persons over last year.

The strike of the cabinetmakers working on the premises of the Sligo Iron Company has been successfully settled, the men returning to work after an absence of five weeks.

A deputation representing the goods agent, stationmaster and clerks of the G. S. & W. Ry. waited on the directors at Kingsbridge, seeking improvements in salaries and conditions.

Owing to the satisfactory operations of the Clancy Act, the Athlone Urban Council have been enabled to reduce the rents of the working class houses by 12 cents per week each.

The postal authorities have commenced a big development in the Midland Telephone service, the construction of trunk connection between Athlone, Galway and Roscarron having been started.

An overflow public meeting was held in the Cork City Hall for the purpose of forming a Cork City Corps of the Irish Volunters, and stormy scenes were seen, many of the speakers being violently assaulted.

BABY'S OWN TABLETS ARE SAFE AND SURE

Mothers wanting a safe and sure remedy for their little ones can depend upon Baby's Own Tablets. They are absolutely guaranteed by a government analyst to contain neither opiates, narcotics or other injurious drugs. Concerning them Mrs. G. L. Bonham, St. George, Ont., says:—"I can recommend Baby's Own Tablets as a safe and sure medicine for little ones. I have raised four babies with their aid and would not be without them." The Tablets are sold by medicine dealers or by mail at 25 cents a box from The Dr. Williams' Medicine Co., Brockville, Ont.

He Meant Well.

Hostess (at the party)—Miss Robins has no partner for this waltz. Would you mind dancing with her instead of with me.

The Man—On the contrary, I shall be delighted.

Piles Cured in 6 to 14 Days
Druggists refund money if PAZO OINTMENT fails to cure Itching, Blind, or Protruding Piles. First application gives relief. 50c.

BANDITS PREVENT WRECK.

When They Shoot Engineer of a Mail Train.

How an attempt by bandits to rob a mail train on the Manchurian Railway unwittingly averted a wreck is reported in a story from Pogranichwaia, Russia.

A freight train was slowing up for a crossing when the people at the station noticed that the mail train was rapidly overtaking the freight train, the driver of the mail train apparently being unaware of the train ahead. Just as a collision seemed inevitable there was a grinding of brakes and the mail train came to a stop. Upon investigation the engineer was found unconscious in his cab, with a bullet hole in his chest. The fireman had disappeared.

Upon recovering consciousness the engineer said that as the train was approaching Pogranichwaia his fireman, a new man on the road, had suddenly produced a revolver. At the same time he noticed armed men in the woods and realized that his fireman was in league with the robbers. Ignoring the order to stop he put on all possible speed, when the fireman pulled the trigger, shot the engineer in the chest and jumped from the train. The engineer knew he was badly wounded, and before lapsing into unconsciousness pulled the whistle cord and set the brakes. He knew nothing of the train ahead.

While workmen were employed in the erection of the municipal dwellings in Wellington Street, Lurgan, they excavated a number of coins of the reign of George III.

Appetite Finds Ready Satisfaction

In a bowl of

Post Toasties

and Cream.

Thin, crisp bits of Indian Corn—cooked and toasted so that they have a delicious flavor—

Wholesome
Nourishing
Easy to Serve

—sold by Grocers everywhere.

Canadian Postum Cereal Co., Ltd. Windsor, Ontario.

Cures Old Folks' Coughs

Doesn't Disturb the Stomach, Eases at Once and Cures Thoroughly.

"CATARRHOZONE" A BOON TO MANY THOUSANDS.

Because you are old is no reason for suffering with everlasting coughing—those terrible chest troubles and difficult breathing can be thoroughly cured with Catarrhozone. You simply breathe the healing vapor of Catarrhozone, and instantly its rich balsamic fumes are carried by your breath into the tiniest recesses of the nose, throat, chest, bronchial tubes and lungs.

Just think of it—a direct breathable medicine, full of soothing antiseptic pine essences that reaches every sore, congested membrane in two seconds. No drugs to take—nothing to harm or sicken the stomach, because Catarrhozone is the purest, safest cough, catarrh and cold remedy ever devised.

"For many years," writes Richard McCallum, Stirling, Ont., "I have suffered from Catarrh, and continually hawked and coughed, so that my throat was always in an inflamed, irritable condition.

"Doctors' medicine did not help me in the least, and all other remedies I used were quite useless. In one case it was time wasted in snuffing powder up the nose; in another using a greasy ointment, and so on. Not one of them was the least bit of good.

"I heard Catarrhozone favorably spoken of, and tried it. Really it benefited me more in a few hours than years of treatment with doctors' and other so-called remedies.

"Receiving such immense benefit, I continued using Catarrhozone, and in a few weeks I was completely cured of Catarrh and throat trouble."

Get Catarrhozone to-day. Large size costs $1.00, and lasts two months. Smaller sizes 25c. and 50c. All dealers, or The Catarrhozone Company, Buffalo, N.Y., and Kingston, Ont.

FEET HEAVIER WHEN ASLEEP

Head is Lighter and Feet Much Heavier on Awakening.

You often hear a person complain of his head feeling "heavy" after a long sleep. As a matter of fact, his head is considerably lighter and his legs and feet just that much heavier when he gets up than when he goes to bed.

Experiments have shown that if a man goes to sleep on a bed suspended exactly at middle point of his weight his head begins to tip slowly up and his feet go down. This is due to the fact that when we sleep the blood in the brain goes off to the other parts of the body. The moment the brain wakes to life again it draws the blood back.

Another of the curious facts brought to light by the scientists who are fond of trying to solve the mystery of sleep is that when one is fast asleep some part of his brain or several parts of it, may at the same time be awake. A man may walk, talk, sing or solve mathematical problems, and yet at the same time be safely in the land of Nod.

It seems hard or impossible to decide what part of the brain really does sleep. Our sense of time, for instance, is stronger when we sleep than when we are awake. Experiments conducted some years ago on a number of men and women between the ages of twenty and thirty showed that 60 per cent. of them were able to wake up in the morning at any time they had decided upon the night before. As some one has aptly expressed it, the resolve seems to wind up something in the subconscious brain, and when the hour has arrived this something gives in some mysterious way the alarm and the eyelids open. Another curious fact about sleep is that the further the part of the body is away from the brain the less soundly it sleeps. A touch of the toe will awaken one much more readily than a touch on the shoulder.

Aroused Her Curiosity.

Marie—I wonder how old you are?

Julia—I just told you my age.

Marie—Yes; that's what set me wondering.

How some men do hate other men because of their superiority.

It is hard luck that comes easiest.

PRIVATE OFFICE

Gone to Lunch Back in ten minutes

Cramming down ill-chosen food, and rushing back to work, leads straight to dyspepsia, with all it means in misery.

Proper habits of eating, with a Na-Dru-Co Dyspepsia Tablet after each meal, restore good digestion, health and happiness.

A box of Na-Dru-Co Dyspepsia Tablets costs but 50c. at your Druggist's. National Drug and Chemical Co. of Canada, Limited. 148

Clark's

A nourishing, tasty, economical meal.
A time and money saver.
A strength producer.

Pork & Beans

Play Straight—Play Fair.

When I was young and thin and small,
Not half so stout, nor yet as tall
As people tell me I am now,
We had a sort of schoolboy vow
That, come what may, we used to hold
As dearer than the purest gold,
And much more rare.
And woe to him who broke the rule,
This steadfast motto of the school:
Play straight; play fair.

When I grew up and left the school
I vowed to keep our golden rule.
To be a sportsman just the same;
I'd play to win, yet play the game.
But in the fight of life I sought
In vain, for decent, cleanly sport
Was truly rare.
And people seemed to stand aloof,
Who should have yelled in stern reproof:
"Play straight; play fair."

And, so it is, though blessed in health,
I have not garnered heaps of Success; as most consider such,
I have not met with overmuch.
But I am happy, for I've tried
(When others would have moped and sighed)
A smile to wear.
And still I hold myself repaid
If I can say that I have played
Both straight and fair.

HAS A CORN ANY ROOTS?

Yes, and branches and stems as well. Can it be cured? Yes, by applying Putnam's Corn Extractor; it's painless, safe, and invariably satisfactory. Insist on only Putnam's Extractor, 25c. at all dealers.

Do It Now.

Bix—I've had this umbrella eight years.

Dix—That's long enough, you ought to return it.

Minard's Liniment Cures Diphtheria.

Hard Luck.

"Wasn't Jack a suitor for Miss Richleigh's hand?"

"Yes, but he didn't."

"Didn't what?"

"Suit her."

Minard's Liniment Co., Limited.

Some time ago I had a bad attack of Quinsy which laid me up for two weeks and cost a lot of money.

Finding the lump again forming in my throat, I bathed freely with MINARD'S LINIMENT, and saturating a cloth with the liniment left it on all night.

Next morning the swelling was gone and I attributed the warding off of an attack of Quinsy to the free use of MINARD'S LINIMENT.

G. F. WORDEN.

St. John.

One Thing at a Time.

Hub (anxiously) — But if you buy this costly fur, how are we ever going to pay for it?

Wife—Now, Tom, don't let's talk about two things at once. Let's talk about the coat.

Wanted.

Wanted.— Twelve well-educated, conscientious young women as pupil nurses in City Hospital, Cleveland, to fill vacancies caused by graduation. Unusual variety of experience. New Nurses' Home soon to be completed. Finest contagious disease building in the State. Children's Ward and Maternity Department. Two months' Visiting Nurses' work. Monthly allowance from time of acceptance. Address Miss Frederika K. Gaiser, Principal.

The Baby's Birthday.

Among the innumerable superstitions about babies is the old saw about the day of birth:

Monday's child is fair of face;
Tuesday's child is full of grace;
Wednesday's child is sour and sad;
Thursday's child is merry and glad;
Friday's child is loving and giving;
Saturday's child must work for a living;
But the child that is born on the Sabbath day
Is blithe and bonny, and good and gay.

Minard's Liniment Cures Colds, Etc.

What, Again?

"Has your wife gone shopping?"

"Alas, I'm afraid not! I'm afraid she's gone buying."

Debts of the Nations.

The national debts of all the nations of the world have reached a total of $42,000,000,000, according to figures compiled by the Bureau of Foreign and Domestic Commerce in Washington. This represents an increase of 20 per cent. in the last ten years, and 100 per cent. in the last forty years. The interest charges in 1912 amounted to $1,732,000,000. The debts of the principal countries of the world are as follows:—France, $6,234,000,000; Russia, $4,552,000,000; the United Kingdom, $3,486,000,000; Italy, $2,707,000,000; Spain, $1,815,000,000; British India, $1,470,000,000; Japan, $1,242,000,000; United States, $1,028,000,000; German Empire, $1,178,000,000; the German States, $3,736,000,000; Austria-Hungary, $1,031,000,000; Austria, $1,434,000,000; and Hungary, $1,268,000,000.

A Nova Scotia Case of Interest to All Women

Halifax Sends Out a Message of Help to Many People.

Halifax, N.S., Dec. 15.—When interviewed at her home at 194 Argyle St., Mrs. Haverstock was quite willing to talk of her peculiarly unfortunate case. "I was always 'blue' and depressed, felt weak, languid and utterly unfit for any work. My stomach was so disordered that I had no appetite. What I did eat disagreed. I suffered greatly from dizziness and sick headache and feared a nervous breakdown. Upon my druggist's recommendation I used Dr. Hamilton's Pills.

"I felt better at once. Every day I improved. In six weeks I was a well woman, cured completely after different physicians had failed to help me. It is for this reason that I strongly urge sufferers with stomach or digestive troubles to use Dr. Hamilton's Pills."

Dr. Hamilton's Pills strengthen the stomach, improve digestion, strengthen the nerves and restore debilitated systems to health. By cleansing the blood of long-standing impurities, by bringing the system to a high point of vigor, they effectually chase away weariness, depression and disease. Good for young or old, for men, for women, for children. All dealers sell Dr. Hamilton's Pills of Mandrake and Butternut.

Little Worth Noting.

"My efforts to keep a diary convinced me of one thing."

"What's that?"

"That there are mighty few days in the year on which a man does anything really worth recording."

Minard's Liniment Cures Garget in Cows.

After a Good Meal.

Hostess—Another piece of mince pie, Georgie! Just a small piece!

Georgie (reluctantly) — No, thanks. I could chew it, but I couldn't swallow it.

To Cure a Cold in One Day
Take LAXATIVE BROMO QUININE Tablets. Druggists refund money if it fails to cure. E. W. GROVE'S signature is on each box. 25c.

Doing Well.

Bix—How are you making out on your resolution to economize?

Dix—Fine! I've got my running expenses slowed down to a walk.

Minard's Liniment Cures Distemper.

Perfectly Agreeable.

She to rejected suitor—"I'll be a sister to you, Alphonse."

He (briskly)—"All right. Come kiss your brother."

Try Murine Eye Remedy
If you have Red, Weak, Watery Eyes or Granulated Eyelids. Doesn't Smart—Soothes Eye Pain. Druggists Sell Murine Eye Remedy, Liquid, 25c, 50c. Murine Eye Salve in Aseptic Tubes, 25c, 50c. Eye Books Free by Mail.
An Eye Tonic Good for All Eyes that Need Care
Murine Eye Remedy Co., Chicago

POINTED PARAGRAPHS.

Some men are nothing more than animated threats.

Those who pay as they go usually find the going good.

"All life is set to music," says a poet. And the life of a tramp to ragtime?

We are sometimes inclined to think there are not enough square deals to go around.

The fool and his money are soon parted, and the fool and her money marry a title. Same thing.

BROKE OUT ON HEAD, NECK AND SHOULDERS

In Little Blotches. Scratching Caused It to Spread. Hands Had to Be Tied. Cried Day and Night. Cuticura Soap and Ointment Cured.

Enniskillen, N. B.—"The trouble started when my baby was four months old. Her head, neck and shoulders were a mass of sores. They broke out at first in little blotches, only watery, which the child scratched and caused to spread and form a mass of sores. Her hands had to be tied to keep her from scratching the sores. The eczema caused her to itch and burn and to be cross and peevish. She was disfigured for the time she had it. She cried day and night from the irritation. Neighbors said she would never be cured.

"She was given some medicine to take inwardly but without success. Then a friend told me to try Cuticura Soap and Ointment which I did. I washed the child with Cuticura Soap, dried well, then applied the Cuticura Ointment every day and in a week's time the burning sensation left, the child scratched no more, and when she was eleven months old she was completely cured." (Signed) Mrs. John J. McCann, Nov. 27, 1912.

Although the Cuticura Soap and Ointment are most successful in the treatment of affections of the skin, scalp, hair and hands, they are also most valuable for everyday use in the toilet, bath and nursery, because they promote and maintain the health of the skin and hair from infancy to age. Sold by druggists and dealers everywhere. For a liberal free sample of each, with 32-p. book, send post-card to Potter Drug & Chem. Corp., Dept. D, Boston, U. S. A.

FARMS FOR SALE.

H. W. DAWSON, Ninety Colborne Street, Toronto.

IF YOU WANT TO BUY OR SELL A Fruit, Stock, Grain, or Dairy Farm, write H. W. Dawson, Brampton, or 90 Colborne St., Toronto.

H. W. DAWSON, Colborne St., Toronto.

NEWSPAPERS FOR SALE.

WE HAVE SEVERAL GOOD NEWSpaper properties for sale in Ontario towns at right prices. Apply quickly as subscription renewal time is just opening. Wilson Publishing Company, 73 West Adelaide Street, Toronto.

NURSERY STOCK.

STRAWBERRIES, RASPBERRIES, FIFTY Varieties. Free Catalog. McConnell & Son, Grovesend, Ontario.

MISCELLANEOUS

CANCER, TUMORS, LUMPS, ETC., internal and external, cured without pain by our home treatment. Write us before too late. Dr. Bellman Medical Co., Limited, Collingwood, Ont.

Of Vital Interest to Syrup and Maple Sugar Makers

Wide-awake Maple Syrup makers will consult their best interests by ordering their supplies now instead of delaying until March—our busiest time. Write for free booklet telling about our "Champion" Evaporator, made in 22 sizes, suitable for large or small groves.

THE GRIMM MFG. CO., LIMITED
58 Wellington St., Montreal, Que.

POTASH For All Crops On All Soils

POTASH is an Indispensable PLANT FOOD. No soil will raise a Maximum Crop that does not contain an AVAILABLE supply, sufficient for the crop's needs. MURIATE OF POTASH and SULPHATE OF POTASH can be obtained from the leading fertilizer dealers and seedsmen.

Buyers of "ready-mixed" fertilizers should insist on brands of HIGH POTASH CONTENT.

WRITE for our FREE, educative bulletins on the important subject of FERTILIZING.

GERMAN POTASH SYNDICATE, 1010 Temple Bldg., TORONTO.

It Was Discouraging.

Mrs. Gadd—Dear me, I've had such a discouraging hard day of it, making calls.

Gadd—What was the difficulty?

Mrs. Gadd—Why, I found nearly every one of them at home.

PILES.

You will find relief in Zam-Buk! It eases the burning, stinging pain, stops bleeding and brings ease. Perseverance, with Zam-Buk, means cure. Why not prove this? All Druggists and Stores—50c box.

Zam-Buk

FREE!! $200.00 IN CASH

AND 100 VALUABLE PREMIUMS GIVEN AWAY

1st Prize, $50.00 in Cash. 3rd Prize, $35.00 in Cash.
2nd Prize, $40.00 in Cash. 4th Prize, $25.00 in Cash.
5th to 9th Prizes, each $10.00 in Cash.

Below will be found six sets of mixed or jumbled letters. Can you arrange these six sets of letters in such order that each set will spell the name of a well known vegetable. By sending a proper arrangement you have an opportunity of winning a cash prize. Write these six words plainly and neatly on a slip of paper, as in the case of ties, both writing and neatness will be considered factors in this contest.

OPATOT | NIOON | BACEGAB | NRUTPI | RACTOR | EBTE

Send your answer at once; we will reply by Return Mail telling you whether your answer is correct or not, and we will send you a complete Prize List, together with the names and addresses of persons who have recently received Two Thousand dollars in Cash Prizes from us, and full particulars of a simple condition to be fulfilled. This condition does not involve the spending of any of your money.

Send your reply direct to
BOVEL MANUFACTURING COMPANY
BOVEL BUILDING, (31 LATOUR ST.) MONTREAL, CAN.

New Advertisements.

Advertisements under this head, one inch space, 100c. first insertion, 25c. each subsequent insertion. 75c per month after first month

Wanted

A general Servant. Apply to
7-tf MRS. WALLBRIDGE

Wanted to Buy

Maple Syrup from farmers, $1.25 per imperial gallon, delivered at nearest station. For full particulars write to
A. W. ELLIOTT,
Coe Hill, Ont.
7-3

Farms for Sale

One consisting of 200 acres in Limerick township and one consisting of 200 acres in Wollaston township. On the Limerick property are a good barn large frame house, well watered, 150 acres cleared, balance timber and marsh hay. The Wollaston property contains 70 acres clearance and a large hardwood woods. For further particulars apply to
THOS. MURPHY,
Ormsby, Ont.
7-3

Notice to Creditors

In the matter of the estate of Charles Benson Gray, late of the Village of Madoc, in the County of Hastings, Deceased.

Notice is hereby given pursuant to the Statutes in that behalf that all persons having any claims against the estate of the said Charles Benson Gray, late of the Village of Madoc, in the County of Hastings, yeoman, deceased, who died on or about the 1st day of December, A. D. 1913, are required on or before the 14th day of March, 1914 to send by post, prepaid, or to deliver to the undersigned solicitor for sara Ida Gray, Administratrix, full particulars of their claims duly verified by statutory declaration.

And notice is hereby further given that after the 11th day of March, 1914, the Administratrix will proceed to distribute the estate of the said deceased having regard only to the claims of which notice shall have been given.

Dated this 9th day of February, 1914.

WILLIAM CROSS,
Solicitor for Administratrix.
7-4

House for Sale

8-roomed brick House, with new hardwood floors and new coal furnace, with large summer kitchen and woodshed attached. There is a good cellar and cistern in the house. On the premises is a good bank barn 18x24, with poultry house attached, also never-failing well, fruit trees and small fruits. The property is beautifully situated on St. Lawrence street, in the Village of Madoc, and is a double cornered lot and comprises one acre of ground. Terms to suit purchaser. For further particulars apply to the owner, Miss A. M. Allen, on the premises, or to
DENNIS GILLEN,
Madoc.
6-4

Notice to Public

Mr. A. Pitts wishes to inform the public that he has a saw-mill 1½ miles east of Madoc, and is prepared to take orders for lumber, timber or custom work, also a quantity of green or dry cordwood for sale.
A. PITTS,
1-tf Phone 4415.

For Sale

Quantity of Green Cordwood, hard and soft, also Stovewood. Apply to
G. R. JONES,
51 Eldorado.

Farm for Sale

Lots 1 and 2, the 5th concession of Tyendinaga, 150 acres, are still for sale. Cheap for quick sale.
W. G. HUFFMAN,
42-tf Corbyville Rural Route No. 1

Farm for Sale

Third concession, Thurlow, east half lot 26, 100 acres, well cultivated, watered and fenced, new bank barn, power for grinding frame house, 8 miles from Belleville, daily mail, good snap for quick sale.
JOHN R. SCHRYVER,
43-tf Belleville Rural Route, No.

Farm for Rent

The undersigned offers for rent for a term of one to three years the following choice dairy farm consisting of the south east quarter of lot 7 and the northeast quarter of lot 6, in the 7th concession of the township of Madoc, and containing about 150 acres. On the premises are a good frame house and barn with stone stables, also a never-failing supply of spring water. There is about 90 acres under cultivation, the remainder being pasture and woodland. For terms apply at Review Office or to
A. A. McKENTY,
48 tf 158 Hunter st., Peterboro.

60 YEARS' EXPERIENCE

PATENTS

TRADE MARKS
DESIGNS
COPYRIGHTS &C.

Anyone sending a sketch and description may quickly ascertain our opinion free whether an invention is probably patentable. Communications strictly confidential. HANDBOOK on Patents sent free. Oldest agency for securing patents.

Patents taken through Munn & Co. receive special notice, without charge, in the

Scientific American.

A handsomely illustrated weekly. Largest circulation of any scientific journal. Terms for Canada, $3.00 a year, postage prepaid. Sold by all newsdealers.

MUNN & Co. 361 Broadway, New York.
Branch Office, 625 F St., Washington, D. C.

PATENTS PROMPTLY SECURED

In all countries. Ask for our INVENTOR'S ADVISER, which will be sent free.
MARION & MARION,
364 University St., Montreal.

Prince Edward County Council purpose asking the Ontario Government to take the necessary steps towards reforesting what is known as sand banks.

BETTER PAPER—Vegetable Parchment, in sizes for rolls or pound prints. THE REVIEW Office.

Hair Tonic

Ayer's Hair Vigor keeps the scalp clean and healthy. Promotes growth. Checks falling. Does not color.

Ask Your Doctor. Made by J. C. Ayer Co., Montreal, Canada.

Wanted

Elm and Heading, suitable for Cheese Boxes at Eldorado Factory. Apply to
4-tf G. R. JONES.

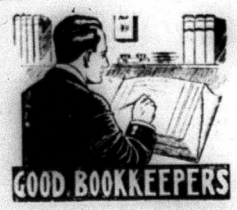

Often become general managers or partners of the firm, because their inside knowledge qualifies them for the position—why not become a Bookkeeper.

Our Business Course includes Bookkeeping, Penmanship, Commercial Law and Arithmetic, Rapid Calculation, Correspondence, Spelling and Office Practice.

You can join classes at any time. Write

The Belleville Business College

BELLEVILLE NURSERIES

Surplus Sale of first-class Apple Trees, 4 to 6 feet high, at $25 per 100 in assortment including McIntosh Red.

Special prices on Roses, Shrubs and other Ornamentals until surplus is disposed of.

12-1 yr W. C. REID,
Belleville Nurseries, Belleville, Ont.

Reindeer Flour

Produced from the highest grade of No. 1 Red Fyfe wheat by the most modern process.

Users of Reindeer Flour know that it produces the sweetest and most palatable loaves.

Our other noted brands are:
Five Thistles, Mikado and Saskatoon for Bread.
Peerlrveiss and Delight for Pastry.
All kinds of Feed kept constantly on hand.

Chas. Caverly

South of the St. Lawrence Hotel

We have on sale for New Years trade a good supply of up-to-date

White Sewing Machines and Kitchen Cabinets

These would make a nice present for your wife or daughter. They will be sold at greatly reduced prices.

We have also a few

Pianos and Organs

Call and see a piano at $150

We have a nice stock of ladies' and gent's

Fur and Fur-Lined Coats

A few Cream Separators left, single and double Harness, Horse Blankets and Robes.

A splendid supply of up-to-date

Cutters

now is the time to call and see them and get your pick.

Horses

We have some nicely-matched Teams from four to six years old, a few young Colts two years old, coming three, for sale at the right price.

T. L. NICKLE

READ

Tarzan of the Apes

Our Next Serial Story

The Fiction Hit of the Year

By Edgar Rice Burroughes

Follow the adventures of Tarzan, adopted by the apes when a baby, and who became their king.

Read how he meets Jane Potter, saves her life and wins her love.

Not like any other story you ever read before is "Tarzan of the Apes." While you are reading it you would like to pause to ask yourself, "Is it possible?" but you can't, because the story is so fascinating that pausing is impossible. It's a yarn of the you-can't-stop-it-till-you-finish-it kind.

It may have happened in the wilds of Africa just as the author relates it, or it may not—we do not know whether or not he has a basis of fact for his story—but you are not a scientist while you are reading it. You are just an ordinary human being, with a love for a story that is absorbing in its interest and swiftness.

Be sure and get the Issue with the First Installment.

Shortcake

Make a good short-cake-dough. Bake in layers; split layers, butter them and add canned cherries, berries or peaches. Whip one pint of cream stiff, and add one cupful of the fruit juice and one cupful of sugar. This is a very satisfactory "quick dessert.

The man who can say "Yes" and "No" at the right time has the greatest command of language.

"Lying," says a theosophical expert "causes stuttering." Not if you think up your story well in advance.

FREE

We will give, absolutely free of charge, a copy of the **Five Roses Cook Book** to customers buying Five Roses Flour during February. Our supply of Cook Books is limited. Make sure of securing a copy today. This book is really worth having.

We have Just Received

Another Car of Oats with a mixture of Wheat. When ground this makes an unexcelled feeding chop. We have also received a Car of Corn. Phone us for prices.

Vandervoort Bros.
Eldorado.

Rates of Clubbing Offers

THE NORTH HASTINGS REVIEW will be sent for one year, to any address in Canada, to new, or paid-in-advance subscribers, at the following rates:—

WEEKLIES	
Weekly Mail and Empire	$1.70
Weekly Globe	1.70
Weekly Witness	1.90
Weekly Sun	1.90
Family Herald and Weekly Star	2.00
Canadian Farm	2.00
Farm and Dairy	1.95
Canadian Countryman	1.50
Scientific American	4.00
DAILIES	
Toronto News, with picture of Borden Cabinet	$2.00
Toronto Star	2.00
Mail and Empire	4.85
The Globe	4.85
The World	3.00

The prices do not apply to subscriptions to the United States.

Whytock Bros.

BUTCHERS

DEALERS IN

Groceries and . . Provisions

MADOC — — ONTARIO

The total immigration to Canada during the first ten months, April to January, of the current fiscal year was 356,430 made up of 135,179 British, 93,938 American and 127,313 from all other countries.

During the corresponding ten months of the last fiscal year the total number was 344,983 composed of 130,509 British, 118,828 American and 95,648 from all other countries. The increase is three per cent.

The Cleveland physician who ran over a holdup man has discovered a new and promising use for the automobile.

It does sound better to say that we accepted the position than to say we nearly ran our legs off and told forty lies to get it.

Don't Stand Helpless Before a "Selling Task!"

If you must sell property even "in haste" don't let the task loom up before you in an intimidating way and lable itself "impossible.

Go at it in the "snae and simple way"—starting a modest "small ad campaign" to continue (without interuption and without misgiving) until your property has been brought to notice of the ONE BEST BUYER IN TOWN.

For the property-selling task is nowadays, a classified advertising task and YOUR PARTICULAR TASK IS NO EXCEPTION.

Begin next week in Review.

SMOKERS, ATTENTION!

You will find our stock of

Case Pipes, Cigars and Tobaccos

The Best we have ever had. Now is the time to buy.

See Our Cigars and Pipes.

VANDERVOORT'S BARBER SHOP

WHY SHE KEPT THE CHAIR.

Because She Wasn't Responsible For Clever Salesman's Mistakes.

"Look here, young man," said a customer who had returned to the store with the light of battle in her eye, "you remember that rocking chair you sold me the other day?"

"Perfectly, ma'am," he replied, "and a rare bargain it was."

"So you said," she resumed, "and on the strength of your say so I paid $4 on it and had it sent home."

"I trust you were pleased with it."

"Pleased with it! Say, young fellow, you swindled me. Why, that rocker is imperfect. The legs on one side are an inch shorter than on the other side, and when any one sits in it it goes traveling all around the room."

Just then the young salesman had a sudden inspiration. He saw a way to save the sale and the customer. He led the way to where the stock of chairs was kept.

"By gracious," he exclaimed, putting on an air of consternation, "I made a mistake. That chair I sold you should have been marked $10. It was a patent hair, designed not to wear out the carpet by always rocking in the same place. Madam, I apologize. If you'll send the chair right back I'll be greatly obliged. I'll give you another in its place."

"Send it back! I guess not. I'm not responsible for your mistakes, young man. It should teach you to be more careful in the future."

And she swept majestically out of the store.—San Francisco Call.

Why the Train Was Late.

An express train leaving Madrid the other day in which Count Romanones, the Spanish premier, had taken a reserved saloon was three-quarters of an hour late in starting. Indignant passengers made fruitless demands to the station master that the train should leave at once. The official replied that he was unable to order the departure of the train for a reason that he would not state. Eventually a breathless messenger arrived from the premier's house, carrying a cardboard box which, to the obvious relief of Count Romanones, was installed in the reserved saloon. The station master then explained to the passengers that the premier had forgotten his top hat and had refused to allow the train to start without it.—London Mail.

Mending Slowly.

She—And how is your bachelor friend?

He—When I saw him last he was mending slowly.

She—Indeed! I didn't know he had been ill.

He—He hasn't been. He was sewing some buttons on his clothes.—Weekly Telegraph.

Feared a Competitor.

"The equator is an imaginary line running around the earth," said the boy who likes to tell what he has learned at school.

"An imaginary line," repeated the great railway financier absentmindedly. "Who is it promoting it?"—Washington Star.

Ambitious.

"Why has your daughter dropped her hospital work so soon?"

"She found she'd have to nurse poor patients for two years before they intrusted her with any millionaires. So she's going on the stage in a musical comedy."—Kansas City Journal.

No Games of Chance For Him.

He—Our minister is so good that he won't even perform a marriage ceremony.

She—What's that got to do with his being good?

He—He says his conscience won't let him participate in games of chance.—Philadelphia Press.

As to Their Experiences.

"I called on my fiancee this afternoon and found her out."

"You were lucky. Many fellows don't find their fiancees out until after marriage."—Chicago Daily News.

Discovered!

Mistress—Was it a lady who called?

Maid—Oh, yes, mum. I knew she was a lady 'cos she 'ad on one of them squealskin jackets trimmed with ox tails.—New York Journal.

Wuff!

Gabe—That man attends some swell gatherings every day.

Steve—Is he a society lion?

Gabe—No; he's a dentist.—Cincinnati Enquirer.

Odd Position.

"Why does a chauffeur get under an automobile?"

"To overlook it of course."—Baltimore American.

Circumstantial Evidence

By DAVID WALTER CHURCH

A stagecoach lumbered along through the Rocky mountains in the region of a newly discovered mining district. In it were three women and four men. One of the men had a young face, but was prematurely gray. He kept his fellow passengers from becoming dull by telling stories and otherwise amusing them. When the coach reached a relay he left it and those he had entertained were sorry to part with him.

The coach had not gone far on the next relay before the passengers heard pistol shots, and the body of the driver came tumbling down from the box. Immediately a man with white hair and whose face was concealed by a mask rode to the side of the coach where the passengers could see him and ordered them to step out, line up and disgorge. The order was obeyed by all except one man, who, watching his opportunity, struck the robber a blow on the cheek; the strings which tied on his mask were broken and it fell to the ground, revealing a face that excited the astonishment of all.

In the robber they recognized their fellow traveler who had but recently parted from them.

He shot the man who had attacked him, collected the valuables of the passengers and rode away. One of the men mounted to the box and drove to the next relay.

The robbery was reported and a description of the robber given. A posse was organized and scoured the country round about. But they did not have to go far to find their man. He was found on the porch of a tavern smoking a cigar. After looking at him a moment the sheriff arrested him.

"What do you want with me?" he asked in real or pretended astonishment.

"You're wanted for the robbery of the coach that was held up and the murder of two persons. What's your name?"

"Edward Livermore."

"Well, Livermore, if that's your name, we're going to take you to the county seat to be tried. Come along."

Livermore assured the men that they were making a mistake, but they paid no attention to what he said and took him to jail. He begged to have a speedy trial since he was looking for mining property and the mistake that had been made was delaying him. His request was granted partly because the evidence of the other passengers of the coach in which he had traveled was required and they were anxious to go about their business.

At the trial every one of them swore that Livermore was the robber and murderer. Another thing against him was that he had come to the tavern on a horse the same color as the robber had ridden when the coach was attacked. Livermore explained this by saying that he had hired the horse near the relay where he had left the coach.

Not a person in the courtroom but believed the prisoner and the robber were the same person. He had but little evidence to give in his behalf, and when it was in the public prosecutor rested the case. The judge instructed the jury, which retired and in half an hour returned with a verdict of guilty.

The judge was about to pass sentence when a man, who said he was a barber, entered the courtroom and asked to be heard. He said that the day before the robbery a man, who resembled the accused, had entered his shop to be shaved. During the shaving he had talked with the barber, who told him that he had recently come from the east with a remnant of a stock, including some wigs. The customer had purchased a white one.

This testimony made an impression on all in court except the judge. He considered it for a few minutes, then announced that he had decided not to regard it. Six fellow passengers of the prisoner had sworn that he was the murderer. The story of the barber was on its face a cheap device on the part of some friend to save him. It would not accord with the laws of evidence to regard it, conflicting as it did with the testimony of so many disinterested witnesses of good character.

Livermore simply declared his innocence, saying that the real robber had bought the white wig for a disguise to help conceal his identity. The witnesses had been deceived by the similarity in the appearance of the two men.

Having listened to this statement the judge passed the sentence, condemning the convicted man to be hanged on a certain date. He died protesting his innocence and predicting that some day the real murderer would turn up.

The murder and execution were followed by other robberies, apparently by different persons, for no two were dressed alike or looked alike, though, being always masked, their faces were never seen. Finally one of them was arrested and convicted. The evening before he was swung off he confessed that he had committed all these crimes in different disguises, the first being the murder for which Livermore had been executed. His resemblance to Livermore was very strong. When a white wig was put on his head several of those who had testified against Livermore saw their error and felt they had sent an innocent man to the scaffold. The man who had committed the crime was executed, but it was not possible to bring Livermore back to life.

North Hastings Review.

$1.00 a Year in Advance. "PARTY IS THE MADNESS OF MANY FOR THE GAIN OF A FEW" $1.50 if Not so Paid

37TH YEAR—No. 9 **Madoc, Hastings County, Ontario, Thursday, February 26, 1914** POSTAGE PREPAID

DR. HARRISON
PHYSICIAN, SURGEON, ETC.
Graduate of Queen's University, Licentiate of the College of Physicians and Surgeons of Ontario.
Special attention given to diseases of Women and Children.
Office—Opposite Methodist Church.

WILLIAM CROSS, LL. B.
BARRISTER AND SOLICITOR
NOTARY PUBLIC, CONVEYANCER
Appraiser at Madoc for The Canada Permanent and Western Canada Mortgage Corporation.
Money to loan at 5 per cent. on good farm security. No commission. No valuation fee.
Office—Wood Block, Madoc.

ALEX. A. McDONALD
BARRISTER, SOLICITOR
NOTARY PUBLIC - - CONVEYANCER
Marmora Village Solicitor.
MARMORA — — ONT.

DENIS GILLEN
NOTARY PUBLIC
Conveyancing, Fire Insurance.
Money to loan on farm property.
No commission, no valuation fee.
Office—One door south of Masonic Hall
MADOC — ONT.

D. E. K. STEWART
BARRISTER, SOLICITOR, NOTARY
MADOC, ONTARIO
Solicitor for J. C. Dale & Co., Bankers, Madoc.

PORTER & CARNEW
Barristers and Notaries Public, etc. Office: Robertson Block, East Front St., Belleville, Ont.
E. GUSS PORTER, K.C., M.P.
WM. CARNEW
FRED H. WHITE
Solicitors for Union Bank

T. W. HAMILTON
LICENSED AUCTIONEER FOR COUNTY OF HASTINGS
Terms—One-half cent on the dollar.
Telephone messages promptly attended to. 44-1yr
MADOC — — ONT.

HENRY WALLACE
Licensed Auctioneer
County of Hastings.
Terms Moderate. Satisfaction guaranteed.
Special attention given to Sales of Farm Stock and Implements.
Phone 88R21, Stirling, at my expense.
Post Office Address - Ivanhoe.

WM. HOCKING
Organist and Choirmaster, St. Peter's Church, Madoc.
Teacher of Organ, Pianoforte, Singing, Harmony.
Pianoforte and Organ Tuner.
Authorized by Heintzman Co. Toronto. 10

String Instruments Wind Instruments
WM. SCRUTTON
MUSICAL INSTRUMENTS
Of All Kinds.
Sheet Music of Every Description.
MADOC — ONT.

E. C. TUFTS
Licensed Auctioneer
For Hastings County.
Terms moderate.
MADOC — — ONT.

Veterinary Surgeon
MADOC
J. WARING, V S.
Graduate of Ontario Veterinary College, Toronto; twenty-three years' experience as a practitioner.
Charges moderate. Terms—30 days.
Special attention to Veterinary Dentistry.
Office—Elgin street, near Whytock's store. Phone No. 34.

J. ARCHER & SON
ENGINEERS AND CONTRACTORS
All kinds of Building and Construction Work.
Plans and Estimates Furnished.
DELORO — — ONT.

Madoc Lodge, No. 179, I.O.O.F.

Meets in Oddfellow's Hall, Wilson Block, every Monday evening at the hour of 8 o'clock. Visiting brethren will always be cordially welcomed.

A. HILL, Rec.-Sec. R. J. NOYES, Noble Grand
L. F. MORRICS, Fin.-Sec.

Oakdale Rebekah Lodge, No. 134, meets First and Third Friday at 8 o'clock in the Oddfellows' Hall.

Buy Out Seymour Power Company

The following letter from J. H. Burnham, M.P., appeared in Saturday's Peterboro Review, and its contents, if true, will be welcome news to the people of Central Ontario:

To the Editor of THE REVIEW.

SIR,—It appears to me from time to time that it is my duty to give to the public of Peterboro city and county all the information which I obtain of value to our people. The information contained in this letter will refer to Hydro. I had a very interesting conversation with Hon. Adam Beck here to-night. He told me that the Hydro Commission was buying out the Seymour system along the Trent waters and that in two months from this date he expected to have the stock-taking completed. The tale of Hydro is really one of the most marvellous records of genius and public ownership I ever heard of. He assured me that farmers and townsfolk alike would soon be in a position in Peterboro city and county to use electricity, for every conceivable purpose, no matter how trivial, for which power of any sort is needed. He told me that Hydro in comparison with producer or other form of gas power was very much below them in price and much better in every way. The use of Hydro for all purposes has been proven in Western Ontario to be more than ever it was assumed to be. In Ottawa, where electric power was most expensive in Canada, it is now the cheapest. As soon as Peterboro gets new legislation she will have Hydro and not public ownership. You pay for what you get in the way of power and nothing for power development. The benefit to the city and county of Peterboro will total a very large sum per annum in saving and efficiency over all other forms of power, most of which are not really available to the small user. The debt this province owes to Mr. Beck cannot be counted in figures. Hydro is really a gift of an immense sum per annum to the people within reach of it.

Yours truly,
J. H. BURNHAM.

Ontario Amateur Lacrosse Association

Toronto, Ont, Feb. 21, 1914.

To the Editor of The Review.

DEAR SIR,—The Canadian Amateur Lacrosse Association which was organized in 1912 for the purpose of increasing the interest in Lacrosse strictly along Amateur lines, has started a campaign to place Canada's National game where it properly belongs—the National and leading game of Canada in reality instead of in name only—and I write to ask you to lend us your personal valuable assistance, and also your support through the medium of your paper in assisting us in our good work.

We wish to establish School Lacrosse Leagues as well as Industrial Leagues in every town where the population is large enough to justify the two, and where it is not we wish to have lacrosse played in the schools. Will you be good enough to write me as to what the prospects would be for the successful launching of our scheme in your town, and at the same time be good enough to send me the names of say six of your most enthusiastic men who have in the past been good followers of the game, or the names of any gentlemen who are likely to become interested in the game in the future, to whom you would recommend my writing with the object of having them assist us in our movement.

Our association has arranged with Mr. Lally, Lacrosse Manufacturer of Cornwall, to supply us with lacrosse sticks at less than one-half the ordinary price paid for lacrosses, and besides granting us the above concession he has agreed to present to every town throughout Canada where a sufficient number of teams can be organized, twelve really beautiful gold medals for competion.

If a League can be formed in your town, I will be pleased to have a representative of this association visit you, if you can arrange for him to have a talk with the boys in your schools with a view of organizing a League. I will appreciate it very much if you will put your shoulder to the wheel, and assist us in every possible way that lies in your power.

Will you oblige me by letting me have your reply at an early date, so that I may communicate further with you and get into touch with the gentlemen whose names you will be good enough to send me, to enable me to arrange with our representative to visit you and show you what can be done in the way of establishing lacrosse in your town.

Thanking you in anticipation of a favorable consideration of the above, believe me.

Sincerely yours,
FRANK DOYLE,
Secretary-Treasurer.

Fruit-tapioca Ice

Soak one cupful of pearl tapioca over night. In the morning add one cupful of sugar, one pint of water, and boil till clear. Stir in one pint of canned pineapple, cook ten minutes. Pour into mold and let get very cold. Serve with whipped cream. (Any canned fruit may be used for this. Cherries are especially nice.)

Synod Opposed to Divorce Idea

At Wednesday's morning session of the Synod of Ontario at Kingston a notice of motion was given by Rev. R. G. Blagrave, of Belleville, seconded by Rev. Rural Dean Creegan, of Tyendinaga, as follows:—

"That whereas there is a resolution before the Parliament of Canada for the purpose of considering the whole question of divorce proceedings in this country be it resolved, that this Synod, in line with the belief of the Catholic Church of the ages, is unalterably opposed to the whole principal of divorce, and do accordingly urge and pray that great care be taken not to widen or popularize a practice which undoubtedly undermines the integrity of the social order, but rather to discourage by every means anything that may tend to cheapen or weaken the marriage tie."

The feeling of the Synod is overwhelmingly in favor of the spirit of the resolution which will be introduced.

Address and Presentation

DEAR MR. KETCHESON,—The usual and often quoted addresses, which are customary to give with any token of appreciation when we are remembering our friends, entirely fail to express the love and esteem with which the pastor and members of our church and Sunday School regard you. We have always found you so faithful in your attendance, so true to your convictions, so ready to champion and support any measure for the advancement of the Master's Kingdom, that your presence and example have encouraged and helped us to press forward. 'Tis men like you on whom the church must depend. We ask you to accept this chair from your friends and when resting in it remember that you have our love, sympathy and prayers that God will speedily restore you to your accustomed health and grant you and Mrs. Ketcheson and family many years of service in the cause so dear to you.

Signed on behalf of your friends at Hazzard's.

February 3rd, 1914.

To which Mr. Ketcheson made the following reply:

DEAR PASTOR AND MEMBERS OF HAZZARD'S CHURCH AND SUNDAY SCHOOL,—Words fail to express my love and gratitude for the chair you have presented to me. I can assure you that it was a great surprise to me, I shall always highly prize it, and when seated in it my thoughts will fondly turn to this occasion.

Much as I value the present it is nothing compared with the feelings that prompted the act, but, dear friends, whatever I may have done for the church and the Sunday School it was done for the love of the cause, and may I express the wish that you and I may long be spared to work for the glory of God and his cause here.

Cordova Mine Stock Sold

The following answer to an enquiry was clipped from a recent issue of Saturday Night—

"H. S. M. Campdon, Ont.—The twentieth Century mine was never anything and never will be. It is one of the holes in the ground about three miles from Cobalt, and is a bad example of high finance. The stock is worth nothing. I should therefore think you could lose nothing by exchanging into Cordova Gold Mines Ltd. I have always understood that the Cordova is a big low grade proposition which in its early days was run into earth by an English Co. It is beleived Kirkegaard got it for nothing I believe by paying off its indebtedness. He ran it for a time. It may have a chance if it is well managed and has plenty of money at the back of it but I cannot see where the old shareholders come in."

Over Thirteen Hundred Rural Delivery Routes

A return tabled in the commons Monday afternoon by the Postmaster General shows that since 1911 there have been put in operation 1,315 rural mail delivery routes serving 62,183 families. The greater number of these rural delivery routes have been opened in Ontario, where the total number now in operation is 920. The western portion of the province is now especially well served by rural delivery. In Prince Edward Island there are 83 routes, in Nova Scotia 42, in New Brunswick 96, in Quebec 125, in Manitoba 9, in Saskatchewan 5, in Alberta 14, and British Columbia 21.

Dozen Doughnuts Half a Pie, Deadly

David Morton, aged 75 years, a well-known resident of the village of Tweed, is dead as the result of eating a dozen doughnuts and two pieces of pie. The late Mr. Morton, who has always had a liking for confectionery, purchased the doughnuts on Monday and, taking them home, made a meal of them, with half a pie. He died a few minutes later from acute indigestion. He leaves two daughters and three sons. The funeral took place on Wednesday.

Britisher Shot by Rebel Leader

William S. Benton, a Scotchmen, 45 years old, who has been in Mexico for about 25 years, but who has always remained a subject of Great Britain, was murdered by Villa, the leader of the rebels in Mexico. Many reports as to the circumstances of his death are current, but no information has as yet been received by the Washington authorities that can be accepted as reliable.

According to the Munroe doctrine there can be no armed interference by continental powers in the affairs of the South American Republics. The United States assumes the responsibility for the protection of foreigners in these countries, and at the request of Great Britain the Washington authorities had warned the warring factions in Mexico to respect the property and lives of British subjects. It has always been the proud boast of every Britisher that no matter where he resided the flag of old England was sufficient protection for his life and property.

As soon as Great Britain was informed of the killing of Benton by the rebel leader she instructed Sir Cecil Spring-Rice, British Ambassador at Washington, to inform the United States Government that Great Britain required the fullest reports possible regarding Benton's death and concerning two Englishmen reported to be missing. There seems to be a disposition on the part of the Washington authorities to carry out fully Britain's request respecting the protection of her subjects in Mexico.

Hockey

TWEED JRS. VS. MADOC HIGH SCHOOL

On Tuesday evening Madoc High School hockey team defeated the Tweed Juniors by the score of 5-2.

The locals scored the first goal but in a few minutes the visitors tied on a long shot. The play was very close for some time and at the first twenty minute period ended with the score 2-1 in favor of the home team.

In the last half the locals played together better, and although many shots were made on the Tweed goal there were only three scores made. Tweed made many long shots and on one of these scored their second and last tally, the final score being 5-2.

W. Sills, who played goal in the absence of Mounteer, did some beautiful work, making several stops which looked like sure goals.

Turcott, the Tweed goal tender, also saved many goals. During the last half he rushed out of the goal and tripped Trotter right in front of the net. For this offence he received no penalty.

Judging from the appearance of the penalty box the local boys were very rough while the visitors scarcely knew the meaning the word. However, the spectators and Will Turcott, who was in charge of the game, had different views of the matter.

It was rather amusing to see Karl Whytock, the smallest player on the ice, penalized for boarding "Pam" Trumper.

"Now remember, boys, I will be very severe on kicking the puck," Referee Turcott. He was, when a Madoc player was to blame.

The Tweed boys are a much heavier team than the locals and as they were scarcely ever penalized they were able to engage in a lot of foul play.

Wm. Goulding Killed By Fall off Windmill

News was received this morning of the death, by falling off the windmill on his ranch at Symons Valley, of William Goulding, the well-known liquor dealer, of this city. Mr. Goulding has been in the custom of going out to the ranch, which is only a few miles from the city, quite frequently to personally supervise its management. He was making one of these visits when the accident occurred.

Mr. Goulding fell a distance of between thirty and forty feet and broke his neck.

Mr. Goulding was 47 years of age. He came to Calgary about four years ago, and for some time ran the Grand Union hotel, later opening the Royal liquor store on Ninth avenue east. He leaves a widow and three children, Lyman, Cecil and Noreen, all of whom are at home.

The body was brought into the city by Shaver, Armstrong and McPherson. Coroner Costello will look into the matter, but it is not anticipated that an inquest will be necessary. Calgary Herald.

Mr. Goulding was well known in Madoc, and was formerly proprietor of the Royal hotel in Marmora. He married a daughter of the late Benjamin Spurr, of Madoc. Mrs. Goulding is a niece of Mrs. Wm. Spurr, of town, and a sister of Mr. Jas. Spurr, of L'Amable, and Mr. Wilson Spurr, of Bancroft.

It is fortunate that Sir Thomas Lipton derives more pleasure from building boats than from racing them.

Kaiser Wilhelm has bought a newspaper for $2,500,000. What is German for "now is the time to subscribe?"

Ford
THE UNIVERSAL CAR

Buy It Because It's a Better Car

Model T Touring Car f. o. b. Ford, Ontario **$650**

Get particulars from Frank Smith, Madoc, Ont.

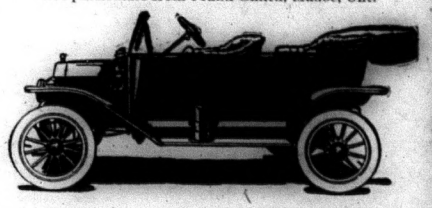

Subscribe for The Review, only $1.00 per Year.

THE DOMINION BANK
SIR EDMUND B. OSLER, M.P., PRESIDENT. W. D. MATTHEWS, VICE-PRESIDENT.
C. A. BOGERT, General Manager.

Use The Mail For Banking

You need not make a special trip to town to cash a cheque, make a deposit or draw some money. Use the mails instead.

You will find our system of Banking By Mail a safe and convenient way of transacting all your banking business.

Deposits may be made and cash withdrawn by mail without delay or trouble.

Call or write the Manager for full information in regard to Banking By Mail.

MADOC BRANCH: F. COTTLE, Manager.

LUMBER
Lath, Shingles, Sash, Doors, Frames, Flooring, Ceiling, Mouldings, etc.
FLOORING Can Be Supplied
In White, Red or Yellow Pine, Spruce, Hemlock, Oak, Maple, etc.
Now is the time to get your orders in for STORM SASH AND DOORS
THE HOUSTON CO., Ltd.,
TWEED, ONT.

J. C. DALE & Co
BANKERS
Dale's Block, Madoc, Ont
Drafts on all parts of Canada and the United States.

SAVINGS DEPARTMENT
Deposits of ONE DOLLAR and upwards received and interest allowed from date of deposit at the rate of
FOUR PER CENT PER ANNUM.

Reference—
Canadian Bank of Commerce.
J. C. DALE
MANAGER.

Her Great Love;

Or, A Struggle For a Heart

CHAPTER XXXIX.—(Cont'd.)

Trevor leaned over the edge of the box.

"I say that a man entered Lord Gaunt's rooms that night. He called at the house in Cardigan Terrace and inquired for Mrs. Dalton." A fit of coughing choked him for a time; when he had recovered from it he resumed, with difficulty, and still more hoarsely, "The man was told that Mrs. Dalton was confined to her room with a headache. He was turning the corner of the street, when he saw her leave the house and get into a cab. He wanted to know where she was going; he called another cab and followed her—"

The attorney-general rose. He was going to say that this was not evidence, but the judge held up his hand, and Mr. Attorney-General resumed his seat.

Trevor had not glanced at him, but waited stolidly until the judge signed to him to go on.

"He saw her go into Prince's Mansions. He thought she had gone to visit a man who lived there, a man he knew. He went into a public-house and got a drink—several; then he went down to the Mansions. He meant to ring the bell, but he found the door ajar and he went in. There was no one in the corridor. He went into the drawing-room. Mrs. Dalton was there—alone."

At this point the excitement in the court became so intense that a murmur arose, which rendered the voice of the witness almost inaudible. Heads were craned forward in his direction, every eye was fixed upon him. Trevor seemed utterly indifferent still.

"She was alone. The man and she had some talk. He loved her; he was jealous. A few nights before she had promised to marry him. That night, in Lord Gaunt's rooms, she laughed at the man; she told him that she was married already, had been married all the time, and had been fooling him. More than that she had been helping her brother to rob him. The man went mad for a moment, and he stabbed her—"

A cry escaped the crowded court. Decima's hands were stretched out toward Gaunt for an instant, then clasped on her bosom. Trevor was quite unmoved by the excitement surging around him, and he went on in a hollow, and impassive voice:

"There was a foolish kind of a dagger lying on the ground near him, and he caught it up and stabbed her with it. She was dead in an instant; it must have gone straight into her heart. He laid her on the sofa and covered her with a fur coat he found lying there. Then he left the rooms, and, by luck, no one saw him."

A fit of coughing seized him again at this point. He went on after a moment or two, holding in his blood-stained handkerchief in his wasted and twitching hand.

"No one saw him, and he got away. No one would ever have suspected him, and an innocent man would have suffered. But certain things happened. The cabman who drove him to the street in which the Mansions are is in court." He glanced toward the end of the room. "So is the bar-maid who served him with the liquor. They have not come forward before, because the cabman thought the case was clear against Lord Gaunt and didn't want to be troubled, and the bar-maid—well, she had no reason to connect the man with the case." He paused, struggling for breath. Sir James rose. He was very pale, and his usually firm voice shook during the first few words.

"All through this statement you have spoken of 'the man.' You have charged some one with the murder of Lady Gaunt. I ask you the name of the man you thus charge?"

Trevor put his handkerchief to his mouth and wiped his blood-stained lips.

"Ralph Trevor," he said in a hollow, "I am the man!"

No one who was present in court has ever been able to give a clear and connected account of what followed, though every one has a confused impression of seeing and hearing several witnesses in the box after Trevor had been carried out. But the impression is blurred by that which followed when the jury, without leaving their seats, returned a verdict of "Not guilty!" and the judge, in a few faltering words of sympathy, pronounced Lord Gaunt a free man.

The officials found it utterly impossible to check the roar of applause with which the crowd received the verdict and the judge's expression of sympathy, and Gaunt found himself carried, swept, as it were, into the open air—a free man indeed.

CHAPTER XL.

Eighteen months after the acquittal of Lord Gaunt, and the death of Ralph Trevor—he died in prison within a week of the trial—there was a garden-party at Lady Roborough's.

It must be confessed that the usual garden-party is a deadly dull affair—who has not suffered at it?—but Lady Roborough's was an exception to the dreary rule.

As has been intimated, she was a clever old lady, far too clever and good natured to get together a mob of people and permit them to bore themselves to death through the hottest and most trying part of a summer's day.

At Roborough you were sure to find plenty of shade—the gardens were the pride of the county—and plenty of amusement. There were four capital tennis-courts, for instance; a wonderful bowling green; a lake with boats; tents with an unlimited supply of tea, ices, and more solid refreshments; a first-rate band—not too loud—in the open air, and music in the drawing-room, if the day should be wet—as it sometimes is in England—and there were shrubberies and shady walks in which one could flirt or smoke the surreptitious cigarette in safety.

People came from far and wide to these garden-parties, and, marvelous to state, were always sorry when the time came for them to go, and the butler to collect and check the plate and spoons.

Lady Roborough, looking scarcely a day older, moved about the grounds applauding the tennis players, conniving at the flirting, cautioning the boating parties to "be careful," and seeing that no one went without the precious cup of tea.

Now and again she persuaded herself to take a rest, and seated just inside the big marquee, from whence, like a general, she could survey her forces, she indulged in a little gossip with some of the older guests, who liked the shaded tents better than the tennis, the boats, or even the shrubberies.

"A great success, as usual, my dear," remarked Lady Ferndale who sat next her.

"Everybody seems very happy—at any rate, they appear to be amusing themselves," admitted Lady Roborough. "The next best thing to being young is to be old enough to like to watch young people."

Lady Ferndale smiled.

"You must be enjoying yourself, then," she said, "for there are plenty here. How pretty some of the girls are! Do you think any of us were half as good-looking?"

"I can answer for one, my dear," responded Lady Roborough, touching her friend's arm affectionately. "But there are some very good-looking young people here this afternoon. If I were inclined to be vulgar—which, by the way, I was once upon a time—I should say it was quite a beauty show."

"How awful!" exclaimed Lady Ferndale; but she laughed. "I wonder where that irreprehensible man, my husband, is? I have not seen him for the last hour. I suppose he is flirting with some of your pretty girls. Really, I am inclined to feel jealous."

She pretended to sigh, and Lady Roborough smiled.

"You need not be, my dear," she remarked. "Lord Ferndale is delightfully honest in his admiration. There is always safety in numbers, you know."

"Yes; that is my only consolation," said Lady Ferndale, with mock gravity. "Though Edward has concentrated his attentions upon Miss Deane of late, is that he talking to her now?"

Lady Ferndale was short-sighted.

Lady Roborough put up her eyeglasses and surveyed Decima and her male companion.

"No; that is young Illminster," she said.

There was a certain significance in her tone, and Lady Ferndale glanced at her.

"What a sweet girl she is!" she said, musingly. "Now, I really don't think any of us were quite so lovely as she is," she added.

"I suppose she is; oh, yes, of course she is," assented Lady Ferndale; "but tell me the truth. I never think of her prettiness when I am with her, there is something about her that 'passeth show,' as our friend Hamlet says. I know," said Lady Ferndale. "She fascinates me, and I quite sympathize with Edward; indeed, I'm rather more in love with her than he is."

"And yet," said Lady Roborough, still looking toward Decima, "there are girls who are as beautiful, and certainly more clever and accomplished. For instance, you scarcely ever hear her say anything brilliant or witty—"

"I don't know that I particularly care for brilliant or witty girls," interpolated Lady Ferndale.

—"And she has few accomplishments. Her charm is a nameless one, or difficult to describe. It must be. Do you think it is her 'goodness'" she asked, doubtfully. "Sometimes I think it is. She is awfully good; you know she was Lady Pauline's ward or charge. And yet there isn't a trace of the Pharisee in her."

"Perhaps it's her gentleness," suggested Lady Ferndale. "So few girls have that nowadays. I'm afraid it's rather unfashionable. Girls like to be thought fast and 'smart'—dear me, how I hate the word!—and are ashamed of possessing that inconvenient thing, a heart. Sometimes I'm inclined to think that in the next generation or two it will be only the men who will be capable of 'emotions.' Now, Decima Deane is like a sensitive leaf."

"Too sensitive, I'm afraid," said Lady Roborough.

"Ah, yes; and yet how admirably self-contained and self-possessed she is! I like to sit and watch her face; it is like a mirror, and yet so grave and calm, and—what do you call it?—not impassive—but—"

"Self serene," suggested Lady Roborough.

Lady Ferndale laughed.

"That sounds like slang," she said. "But I see you know what I mean. She looks to me like one of those rare lilies which have stood the strain of the wind and rain, and, though they still stand erect, show something of the ordeal through which they have passed."

"There is nothing faded about our lily, though," said Lady Roborough. "She is still a girl, and as fresh as a newly opened blossom."

"Yes. Is she quite well now?" asked Lady Ferndale. "She was so very ill, and looked so pale and frail for so long that I began to fear the lily would not hold up its head again."

"She is better; quite well, I think. She is really very strong; indeed, she must be, or she would not have pulled through. She was playing tennis just now; a hard game, and she was on the winning side."

"I wonder she has not married," said Lady Ferndale. "I am glad her engagement with that man, Mr. Mershon, was broken off. What has become of him, do you know?"

Lady Roborough shook her head.

"No; he left The Firs more than a year ago. It is for sale, as you know. I don't know what has become of him, but I think I heard that he had settled in some place on the Continent. Yes," she went on, after a pause, "it is strange that Decima does not marry. She has had one or two offers during the last twelve months, I know, though she—you know her—of course, has not told me of them."

"And there will be a third directly," said Lady Ferndale. "That is Lord Illminster with her, is it not?"

"Yes. Oh, yes; he will propose to her. He is dying to do so, for he is very much in love with her. It is an open secret; indeed, he has told me, and has asked me to help him. But I declined. Decima is not like most girls, and one feels that one would be treading on very delicate ground if one ventured to play the part of match-maker with her."

Lady Ferndale nodded sympathetically.

"I should not like to venture. I could not. Do you think she will accept him?"

"I—I don't know. Sometimes I think she may, at others I think not."

"That's very non-committal, my dear," responded Lady Ferndale with a smile.

"It expresses what I feel exactly. But Decima, without meaning it, of course—for she is simplicity itself—is rather deceptive. For instance, sometimes she will be quite—quite friendly to Lord Illminster, and he will go about looking as happy as a sand-boy, and presently he will come to me and make dolorous moan, and complain that Miss Deane has either passed him in the road with a cold bow, or answered him so absently and with such a preoccupied, dreamy manner that he is sure there is no hope for him."

"Poor fellow! How I pity him! Imagine being really in love with Decima Deane! How a man could suffer!"

"Oh, he suffers badly enough," assented Lady Roborough, placidly. "But I don't feel for him so much. I think of Decima. I want her to be happy."

"And she is not now?"

Lady Roborough looked doubtful and rather sad.

"I—don't know. I'm afraid not. That absent, dreamy look which makes poor Lord Illminster so wretched is too often on her face. It comes quite suddenly, just after she has been talking and laughing quite brightly, as if she had suddenly remembered something. The expression passes quickly enough sometimes, but it has been there, and one can not forget it."

"Wasn't—wasn't there something between her and Lord Gaunt?" said Lady Ferndale, hesitatingly, and in a low voice.

"I don't know. They were very much together. She helped him in the village; indeed, all the great improvements— But you know all about that as well as I do. But Lord Gaunt was so much older, and was married—though we didn't know it. Oh, no; there was nothing. How could there be?"

"There was something said, hinted, at the trial."

"Oh, no. She chanced to call upon her brother when Lord Gaunt went to his rooms that night. There was some suggestion, some hint of a love affair between them, but it must have been groundless. Otherwise, why is he not here?"

"Yes; nothing has been seen of him since the trial," remarked Lady Ferndale.

"No," said Lady Roborough. "He is still abroad, in Africa; one reads about him every now and then. I don't suppose he will ever come back to England."

"So Edward says. What a pity it is that a place like Leafmore should be shut up. There seems a Fate in it. Now, I pity Lord Gaunt. I like him so much."

"So did we all, and we all pity him," said Lady Roborough, with a sigh. "But what will you? There is one great mistake which a man can commit—an unfortunate marriage; and he can never dodge the consequences. It is the one piece of folly which is always attended by its Nemesis."

"Poor Lord Gaunt! And Decima lives all alone with her father. Lady Pauline has gone, has she not?"

"Oh, yes; some time ago. Yes, she is alone with her father. Her brother is at Sandhurst. He passed last March. He worked terribly hard, and won his way back into all our hearts before he left."

"It must be a great responsibility for her," said Lady Ferndale. "Mr. Deane is more—more absorbed—his fads than ever, isn't he? I saw him for a few minutes once when I called, and I think he was scarcely conscious of my presence."

"Yes, it is a great responsibility," said Lady Roborough. "But Decima is not the girl to shirk it. No daughter could be more loving and devoted."

"What a wife some happy man will have! I hope it will be Lord Illminster; he is a fine young fellow, and it would be a good match."

"Hush, she is coming!" said Lady Roborough, warningly, as Decima came alone across the lawn, with her racket in her hand. "Well, my dear, what have you done with Lord Illminster?" she asked the old lady. "Come into the shade." She took Decima's hand and drew her into the chair beside her, and kept the small hand and patted it caressingly, every one felt a strong temptation to pat and caress the girl.

"Lord Illminster has gone to play tennis," said Decima. "I was down for the set, but I felt rather tired, and knew he would lose if I played, so I asked to get a stronger partner."

"For which he was very grateful, I'm sure," remarked her ladyship, dryly.

"Oh, yes," said Decima, innocently. "He plays so well, and it would have been a pity to make him lose the set."

"Yes, a great pity," assented Lady Roborough, as dryly as before. "Will you have some tea, my dear?" She looked round for one of the neat maid-servants who were in attendance, but Decima rose.

"I'll get a cup. And may I bring some for you and Lady Ferndale?"

"Isn't that like her!" said the old lady, when Decima was out of hearing. "You can never by any chance tempt her to think of herself only. Thank you, my dear," as Decima came back, with the maid bearing the tray. "And have you been enjoying yourself?"

"Yes, very much," said Decima, with her soft, bright smile. "It is so lovely here, and every one is so handy that it makes one happy just to be with them. And I have been on the lake."

"Yes? Who rowed you, dear?"

"Lord Illminster," said Decima, as innocently and unconsciously as before. "And I played two sets, and Lord Illminster tried to teach me bowls; but I was very awkward, I'm afraid."

"Yes? I hope he wasn't angry?"

"Angry? Lord Illminster?" Decima laughed. "Oh, no; I don't think he could be; he is always so patient and kind."

The two elder women exchanged glances; but Lady Roborough shook her head slightly. She was too much a woman of the world not to know that when a young girl is in love with a man she is not given to—open—praise of him.

"And when did you hear from your brother, Decima?" asked Lady Roborough, changing the subject with suspicious abruptness.

Decima's face lighted up.

"Oh, yesterday. Such a delightful letter! It was almost as if Robby were talking. I don't think any one in the world can be funnier than he is when he chooses. Yes, it was just like hearing him talk. And he is so popular, one can see! Let me try and remember some of the things he says—but you want to hear him say them!"

She stopped suddenly and rather shyly, for she was always rather carried out of herself when Robby was on the tapis. A young man had sauntered up behind the three ladies.

(To be continued.)

DREAD OF NOGI'S MEN.

In the Russo-Japanese War the Russians Feared Them.

It often happens that the reputation of a successful general and his men has a great effect in winning other battles. Such was the case with Baron Nogi and the third Japanese army, which he commanded. This daring and relentless officer led the famous flanking movement on the Russian right at Mukden. Says Mr. Stanley Washburn in "Nogi":

To the privates of the Siberian steppes and the peasants drafted from the valleys of the Volga and the far-off Neva, this man Nogi was the incarnation of fury, the demon of war. His men were pictured by camp fires at night as devils of blood and fire, who would stop at nothing, who eagerly sought death in their efforts to reach a hand-to-hand encounter with their foes. Again and again the story of 203 Meter Hill, where the Japanese sacrificed 15,000 men in order to gain an observation station, was told in the Russian ranks. The soldiers told one another also how the Japanese infantry, in one assault exhausted and with ammunition spent, refused to retreat, and remained and threw stones at their enemies until the last man was killed. The great dread in every division of the Russian army was that Nogi himself would be thrown against them.

When at last the attack came, there could be no doubt of where and how Nogi was striking. At the first point of contact, the veterans of Port Arthur, who thought fighting in the open was nothing after storming the grisly heights of the beleaguered fortress, appeared suddenly, without warning, on the Russian flank and well toward the rear. Their first assault crumpled up the Russian defense like paper. With characteristic Japanese subtilty their officers had taught them the battle cries in the Russian language, and they advanced, screaming between their banzais, "We are Nogi's men from Port Arthur!" The instant this fear-inspiring cry was heard on the Russian flank, the battle was lost. The spirit of despair spread like a prairie fire, and soon the whole great army was in retreat, not the retreat of sheer panic, but the stubborn withdrawal of men who knew that victory was impossible.

BIGGEST INDIAN RESERVE.

W. J. Dilworth Has 1,200 Indians Under His Care at Slide Out.

W. J. Dilworth, the man appointed to control the largest Indian reserve in Canada, has entered upon his duties at the agency at Slide Out, Alberta. Mr. Dilworth will have some 1,200 Indians under his care, besides a dozen or more reserve officials who do the actual work of superintending the several activities of the band. The Bloods are a sub-band of the Blackfeet tribe, the last to be subdued and induced to take treaty and settle upon a reservation.

Mr. Dilworth is likely, in the early months of his superintendence to be called upon to deal

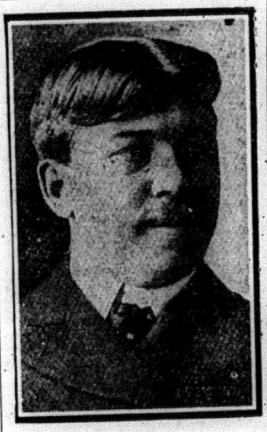

Mr. W. J. Dilworth.

with some very important questions. The matter of cutting the reserve up into small grazing leases is earnestly pressed now by the small ranches south and east of the tract. The actual sale of the southern portion of the tract is also a question which, undoubtedly, will be voted on.

The new agent was born at Ethel, Ontario, in 1877. He is of Irish parentage on his mother's side, and Scotch U. E. Loyalist on his father's. He is a graduate of Listowel, Ont., High School. Moving to North Dakota he completed three years of the four years Arts course in the University of North Dakota, teaching school at the same time. He then entered into the implement business at Fargo, North Dakota, as a salesman, continuing till 1904, when he became a farmer in Ward County of the same State. In the autumn of 1908, Mr. Dilworth came to Macleod, again entering the implement business, and continuing till his appointment as Indian Agent.

Mr. Dilworth has grown up with the West, has had practical experience in all Western conditions, and will no doubt make good in his new work with the red men.

Wasted Energy.

A man who had never been duck hunting, shot at a duck in the air. The duck fell dead to the ground.

"Well, you got him!" exclaimed the amateur's friend.

"Yes," replied the amateur, "but I might as well have saved my ammunition—the fall would have killed him."

Gratitude.

Manager—Mr. Smith, of late your work has been very perfunctory.

Smith (eagerly interrupting)—Mr. Jones, I've been working here for three months now, and though I have tried my best, that's the first bit of praise I have received since I've been here. Thank you!

A new theatre, to seat 2,300 people, is planned for St. John, N.B.

Political Candidate—"Gentlemen, my opponent hasn't got a leg to stand on." Voice—"All the more reason why he should have the seat, mister."

The C.P.R. constructed 1,700 miles of road during the past season, in the course of which they handled no less than 30,000,000 cubic yards of material.

NA-DRU-CO RUBY ROSE COLD CREAM

A delightful, snow-white toilet preparation, which makes bad complexions good, and good ones better. Splendid for chafed, chapped, sore skin or cracked lips.

In 25c opal glass jars at your Druggist's. 202

National Drug and Chemical Co. of Canada, Limited, Montreal.

Peerless Guaranteed Fencing

Strongly made and closely spaced—making it a complete barrier against large animals as well as small poultry. Top and bottom wires No. 9—intermediates No. 12 wire—made by the Open Hearth process which time and other tests have proven to be the best material made for the manufacture of wire fencing. Send for literature. Ask about our farm and ornamental fencing. Agencies nearly everywhere. Live agents wanted in unassigned territory.

The Banwell-Hoxie Wire Fence Co., Ltd., Dept. 10, Hamilton, Ont.

SPOHN'S DISTEMPER CURE

Can be handled very easily. The sick are cured, and all others in same stable, no matter how exposed, kept free from the disease, by using SPOHN'S LIQUID DISTEMPER CURE. Give on the tongue or in feed. Acts on the blood and expels germs of all forms of distemper. Best remedy ever known for nurses of distemper. Druggists and harness dealers. Our free Booklet gives everything. Largest selling horse remedy in existence—15 years. Distributors—SELL WHOLESALE DRUGGISTS. SPOHN MEDICAL CO., Chemists and Bacteriologists, GOSHEN, IND. U. S. A.

BLACK KNIGHT STOVE POLISH

A Winner at the Ranges

A PASTE NO WASTE | THE F. F. DALLEY CO. LTD. HAMILTON, CANADA | NO DUST NO RUST

TRADE Vaseline MARK

For piles and all soreness and irritation of the skin "Vaseline" is the best, safest and quickest remedy.

Relieves chapped hands, helps cuts and sore places to heal quickly.

Illustrated booklet all about the different "Vaseline" preparations free on request. Needed in every home. Write today.

CHESEBROUGH MANUFACTURING COMPANY (Consolidated)

1880 Chabot Avenue Montreal

BUY BRUCE'S SEEDS

The most successful of the market gardeners in Canada, many of them customers for two generations, and some for three, buy Bruce's seeds, because, ever since this business was established by us *Sixty-four years ago*, they found they could rely on them in every way, getting better results than from any other seeds.

To these men quality and germination is the big consideration, as their bread and butter depends on their crops.

We would say to the amateur and also the farmer, who are not customers,

"It Will Pay You To Buy Bruce's Seeds"

for it takes the same time and trouble to plant and care for poor seed as for good, and poor seed means dissatisfaction and loss for a surety.

Write for our 112-page illustrated and descriptive catalogue of Vegetable, Farm and Flower Seeds, Plants, Bulbs, Poultry Supplies and Garden Tools and Implements, etc. It will be mailed *FREE* to all applicants. *WRITE TO-DAY.*

John A Bruce & Co LIMITED

SEED MERCHANTS

HAMILTON ONTARIO

THIS is a HOME DYE that ANYONE can use

DY-O-LA

The Guaranteed "ONE DYE for All Kinds of Cloth.

Clean, Simple, No Chance of Mistakes. TRY IT! Send Free Color Card and Booklet. The Johnson-Richardson Co. Limited, Montreal

FOR SALE

Cranston Cylinder Press, fast machine for six column, four page newspaper, used very little, in perfect condition, low price. Wilson Publishing Company, 73 West Adelaide Street, Toronto.

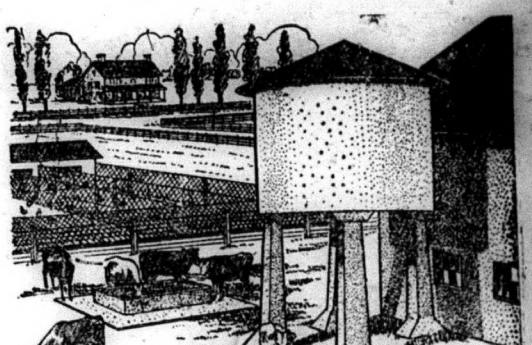

Concrete Tanks and Troughs Never Rot or Leak

THE most practical tanks, whether for water or sewage, are built of concrete. They never rust, rot, dry out or leak. They never need new hoops or paint. They last a lifetime and seldom require repairing, which makes them the cheapest tanks that can be built.

Clean, Sanitary Watering Troughs

are just as necessary as the animals that drink from them. The farmer's best interests are being served when his stock is insured a plentiful supply of clear, clean water from a trough that is permanent and sanitary.

"What the Farmer can do with Concrete" is the name of a handsome free book that tells all about concrete tanks, watering troughs and other uses of concrete that will save every farmer many dollars. Write for it to-day.

Farmer's Information Bureau

Canada Cement Company Limited

512 Herald Building, Montreal

SPEECH FROM THE THRONE

Opening of the Third Session of the Thirteenth Legislature of Ontario

The speech from the Throne at the opening of the Ontario Legislature at Toronto on Wednesday is as follows:—

Mr. Speaker and Gentlemen of the Legislative Assembly:

It affords me pleasure to welcome you to the discharge of your duties at this the third session of the thirteenth Legislature of this Province.

Our thanks are due to an over-ruling Providence for the abundant harvest with which Ontario was blessed during the past year, which has had a steadying effect on financial and industrial conditions generally.

In common with our fellow-citizens elsewhere throughout Canada, the people of Ontario have experienced great satisfaction from the return of His Royal Highness the Governor-General to this country, accompanied by Her Royal Highness the Duchess of Connaught, whose restoration to health has been a matter of general thankfulness.

My Government was represented at the Interprovincial Conference held last fall in the city of Ottawa, in which every Province in the Dominion participated. The proceedings of the conference relating to several important subjects of public interest will be laid before you for your consideration.

In accordance with the announcement made at the last meeting of the Legislature, a Commission on Roads and Highways has been appointed, and has begun the preliminary work for a scheme of road improvement throughout the Province. Public hearings were held at various places by means of which the views of municipal authorities and various organizations were elicited. The information thus obtained will be embodied in the report of the Commission.

An agreement has been reached with the Government of Canada for carrying out in this Province the provisions of the agricultural instruction act passed by the Dominion Parliament to cover a period of ten years. Ontario's first instalment, aggregating $195,000, has been received, and is being spent along the lines of instruction and demonstration.

It is gratifying to observe the increased interest on the part of the farmers of the Province in approved agricultural methods. An indication of this is found in the fact that the attendance at the Ontario Agricultural College is about double what it was ten years ago, while the number of new students registered at the opening of the present term shows a marked advance over that of the previous year. To meet these conditions an enlarged equipment has been provided, and plans for further extensions are now receiving attention.

The number of District Representatives of the Ontario Department of Agriculture has been increased and the work of individual Representative has been made more effective. One marked feature has been the holding of rural school fairs with a view to interesting the rising generation in better agriculture—seventy of these Fairs having been held during the past season with marked success. It is hoped to extend this work until the whole Province is served.

In consequence of the increased consumption of power the Hydro-electric Power Commission has been enabled to make a further reduction in the price of electricity. The Commission has under consideration the duplication of the main transmission line, and is constructing a high-tension line to the western boundary of the Province. Information regarding radial railway projects has been furnished to communities asking the assistance of the Commission, while the efforts to interest agriculturists in the use of electricity have been continued with promising results. During the past year the Commission organized a department for the inspection of electrical installations and equipment, in order to afford protection to life and property.

The policy of road development in Northern Ontario, under the special legislation of 1912, has been extended from the eastern to the western boundaries of the Province. About 500 miles of roads, with the necessary bridges and drainage facilities, were wholly or partially constructed last year, involving an expenditure of about $1,100,000. The effect of this work upon settlement and upon the value of farm lands has already been noticeable.

The mineral production of Ontario during the past year was the largest yet recorded, there having been a considerable increase in the output of nickel, copper and gold, while the yield of silver was about equal to that of the previous year. I am glad to know that there is every prospect before the mining industry of a period of further expansion.

An outstanding feature of the educational situation during the year has been the extension of industrial training throughout the Province. In nearly all the large industrial centres evening classes have been organized under the industrial and education act, passed in 1913, showing the widespread desire for this class of instruction.

Sufficient progress has been made in the work on the Central Prison Farm at Guelph to warrant the anticipation that the Central Prison in Toronto will be vacated in November next. The plan of prison reform adopted in the new institution has passed the experimental stage, and is proving satisfactory in every respect. The labor of the prisoners is being utilized also in connection with the brick manufacturing plant established at Mimico, the product of which is used only for public institutions.

The new Hospital for the Insane at Whitby is now well advanced and it is believed that a large section of it will be completed and afford accommodation for five hundred patients by the latter part of the present year.

The Commission appointed to revise and consolidate the Statutes of the Province, having completed its labors, has presented its final report, which will be laid before you. In the meantime the distribution has already been commenced.

During the past year the Province received the Federal subsidy of $2,134,000 in aid of the Timiskaming & Northern Ontario Railway. A regular train service has been inaugurated on the Elk Lake branch, and the extension to the Abitibi River has been completed. Settlement in the district served by the railway continues to advance, while the inquiries made by prospective settlers afford hopeful indications for the future.

Legislation respecting compensation to workmen for injuries, representation in the Legislative Assembly and other matters of public importance will come before you for consideration.

The growing financial demands of the Province, consequent upon its development and the extension of its public services and activities, call for increased expenditures from year to year. To meet these conditions a larger revenue, with your approval, will be obtained from a number of available sources on an equitable and reasonable basis.

A serious and protracted illness has befallen my Prime Minister, the leader of this House of Assembly, evoking the deep sorrow and sympathy of the whole community. It is very gratifying to know that the recovery of health and strength seems now to be assured.

The public accounts will be brought down for your consideration at the earliest moment, and the supplementary estimates for the current year will be submitted without delay.

It is my earnest hope and belief that your deliberations will serve to advance the best interests and welfare of this important Province.

LUBY'S

HAIR RESTORER

Restores GRAY Hair to its NATURAL Color, makes it grow, and cures Dandruff.

At all Druggists 50 cents a bottle

ROBBED OF FIFTY DOLLARS.

An Old Blind Man Held Up in the North Country.

A despatch from Cobalt says: One of the meanest thefts ever perpetrated in the North Country was brought to the attention of the Cobalt police on Thursday when Adolphus Meloche, a blind man considerably over middle age and totally unable to defend himself against attack, reported to Chief Burke that an unknown person had lured him out to a lonely spot beyond the Hudson Bay camp and there held him up and robbed him of $50, leaving him to get back to town as best he oculd. The thief asked the blind man to buy a watch, but the latter refused, saying he had no money. The thief then told him to hand over $50 or he would beat him up, and Meloche did so.

THE EARL OF SCARBOROUGH.

Will Run an Up-to-date Restaurant at Skegness-on-Sea.

A despatch from London says: Like many another member of the old British nobility, the Earl of Scarborough has decided to go into trade. Before the seaside season begins he will, if the justices grant him a license, be retailing tea rolls and butter, not at a charity bazaar, but every day in the week, at an up-to-date restaurant at Skegness-on-Sea. In short, the Earl has decided to relinquish his investments in real estate and to go into business as a caterer and restaurant keeper.

ADMIRALTY WILL ECONOMIZE

Save $2,500,000 By Abandoning Naval Manoeuvres.

A despatch from London says: The Daily Mail says the British naval manoeuvres for 1914 have been abandoned, ostensibly on the ground that there is nothing more to be learned from naval manoeuvres, all that was necessary having been ascertained in 1913. The paper adds that the real reason is a desire for economy in the Admiralty, to save the $2,500,000, which the manoeuvres would cost. It is recalled that the manoeuvres of 1907 were abandoned for the sake of economy.

SCHOOL TEACHERS

Also Have Things to Learn.

"For many years I had used coffee and refused to be convinced of its bad effect upon the human system," writes a veteran school teacher. (Tea is just as harmful because it contains caffeine, the same drug found in coffee).

"Ten years ago I was obliged to give up my much-loved work in the public schools after years of continual labor. I had developed a well-defined case of chronic coffee-poisoning.

"The troubles were constipation, flutterings of the heart, a thumping in the top of my head and various parts of my body, twitching of my limbs, shaking of my head, and at times after exertion, a general "gone" feeling, with a toper's desire for very strong coffee. I was a nervous wreck for years.

"A short time ago friends came to visit us and they brought a package of Postum with them, and urged me to try it. I was prejudiced because some years back I had drunk a cup of weak, tasteless stuff called Postum, which I did not like at all.

"This time, however, my friend made the Postum according to directions on the package, and it won me. Soon I found myself improving in a most decided fashion.

"The odor of boiling coffee no longer tempts me. I am so greatly benefitted by Postum that if I continue to improve as I am now, I'll begin to think I have found the Fountain of Perpetual Youth. This is no fancy letter but stubborn facts which I am glad to make known."

Name given by Canadian Postum Co., Windsor, Ont. Write for a copy of "The Road to Wellville."

Postum now comes in two forms:

Regular Postum must be well boiled.

Instant Postum — is a soluble powder. A teaspoonful dissolves quickly in a cup of hot water and, with cream and sugar, makes a delicious beverage **instantly.** Grocers sell both kinds.

"There's a Reason" for Postum.

PRICES OF FARM PRODUCTS

REPORTS FROM THE LEADING TRADE CENTRES OF AMERICA.

Prices of Cattle, Grain, Cheese and Other Produce at Home and Abroad.

Crop Outlook Favorable.

United Kingdom—Weather generally favorable, and outlook for crops fine.

France—Some fears of damage from recent severe weather, but generally the outlook is favorable. Weather mild.

Germany—A succession of freezing and thawing will result in damage. Weather is seasonable, but not severe and there is partial snow covering.

Russia—Crop conditions continue favorable, with weather milder.

Roumania—No complaints from crop, with weather seasonable.

Hungary—Complaints are coming to hand of damage from recent severe freezing, as the crop has a very light snow protection. Large importation expected during now and April.

Italy and Asia Minor—Crop outlook favorable, with weather seasonable.

Spain—Outlook unfavorable, owing to deficient rainfall during the winter. Weather mild.

India—General rain has been confirmed, but too late to benefit to any extent, and is against harvesting in early districts. In northern regions offers of wheat are practically nil.

North Africa—Reports are contradictory, but generally favorable.

Belgium and Holland—Sowing progressing, with weather mild. Rain urgently wanted.

Breadstuffs.

Toronto, February 24.—Flour—Ontario wheat flours, 90 per cent., $3.70 to $3.75, seaboard, and at $3.70, Toronto. Manitobas—First patents, in jute bags, $5.40; do., seconds, $4.90; strong bakers', in jute bags, $4.70.

Manitoba wheat—Bay ports, No. 1 Northern, 98 1-2c, and No. 2, 96 1-2c, Goderich, 1-2c more. No. 1 Northern, North Bay, $1.04, and No. 2, $1.01 1-2.

Ontario wheat—No. 2 at 91 to 94c, outside, according to freight, and 95c, on track, Toronto.

Oats—No. 2 Ontario oats, 35 to 35 1-2c, outside, and at 38 to 38 1-2c, on track, Toronto. Western Canada oats, 40 1-2c for No. 2, and at 39 to 39 1-2c for No. 3, Bay ports.

Peas—No 2 at 95c to $1, outside.

Barley—Good malting barley, 56 to 58c, outside.

Corn—New No. 3 American, 69 1-2c, all rail, Toronto.

Rye—No. 2 at 62 to 63c, outside.

Buckwheat—No. 2 at 75c to 76c, outside.

Bran—Manitoba bran, $22.50 a ton, in bags, Toronto freight. Shorts, $24 to $24.50, Toronto.

Country Produce.

Butter—Choice dairy, 22 to 23c; inferior, 19 to 20c; farmers' separator prints, 22 to 25c; creamery prints, 30 to 31c; solids, 27 to 29c; storage prints, 27 to 28c; solids, 25 1-2 to 26c.

Eggs—Case lots of new-laid, 35 to 36c per dozen; storage, selects, 33 to 34c, and storage, 31 to 32c per dozen.

Cheese—New cheese, 14 3-4c for large, and 15c for twins.

Beans—Hand-picked, $2.15 to $2.20 per bushel; primes, $2.10.

Honey—Extracted, in tins, 11 to 12c per lb. for No. 1; combs, $3 to $3.25 per dozen for No. 1; and $2.40 to $2.50 for No. 2.

Poultry—Fowl, 12 to 13c per lb.; chickens, 16 to 18c; ducks, 15 to 16c; geese, 14 to 15c; turkeys, 19 to 22c.

Potatoes—Ontarios at 83 to 85c per bag, on track, and Delawares at 90c, on track, in car lots.

Provisions.

Bacon—Long clear, 15 to 16c per lb., in case lots. Pork—Short cut, $28.50; do., mess, $24.50. Hams—Medium, 18 to 18 1-2c; do., heavy, 17 to 19c; rolls, 15 to 15 1-2c; breakfast bacon, 18 to 19c; backs, 22 to 24c.

Lard—Tierces, 14 1-4c; tubs, 14 1-2c; pails, 14 3-4c.

Baled Hay and Straw.

Baled hay—No. 1 at $14.50 a ton, on track here; No. 2 quoted at $13 to $13.50, and mixed at $12 to $12.50.

Baled straw—Car lots, $8.50 to $8.75, on track, Toronto.

Winnipeg Grain.

Winnipeg, February 24.—Cash:—Wheat—No. 1 Northern, 90 1-8c; No. 2, do., 88 1-4c; No. 3, do., 86 3-4c; No. 4, 82 1-2c; No. 5, 74 1-2c; No. 6, 68 1-2c; feed, 63 1-2c; No. 1 rejected, seeds, 85 3-4c; No. 2, do., 83 3-4c; No. 3, do., 82c; No. 1 smutty, 85 3-4c; No. 2, do., 83 3-4c; No. 3, do., 82c; No. 1 red Winter, 90 1-8c; No. 2, do., 87 1-4c; No. 3, do., 86 3-4c. Oats—No. 2 C.W., 35c; No. 3, do., 34c; extra No. 1 feed, 34c; No. 1 feed, 33 1-2c; No. 2, do., 32 3-4c. Barley—No. 3, 44c; No. 4, 41 1-2c; rejected, 41c; feed, 40 1-2c. Flax—No. 1 N.W.C., $1.31 1-2; No. 2 C.W., $1.29 1-2; No. 3, do., $1.15 1-2.

Montreal Markets.

Montreal, February 24.—Corn—American No. 2 yellow, 71c. Oats—Canadian West ern, No. 2, 43 to 43 1-2c; do., No. 3, 42 to 42 1-2c; extra No. 1 feed, 42 1-2c. Barley—Manitoba feed, 48 to 49c; malting, 64 to 65c. Buckwheat—No. 2, 56 to 57c. Flour—Manitoba Spring wheat patents, firsts, $5.40; do., seconds, $4.90; strong bakers', $4.75; Winter patents, choice, $5; straight rollers, $4.45 to $4.60; do., in bags, $2.05 to $2.15. Rolled oats—Barrels, $4.25 to $4.35; bag of 90 lbs., $2 to $2.10. Millfeed—Bran, $23; shorts, $25; middlings, $28; moonillie, $28 to $32. Hay—No. 2, per ton, car lots, $13.50 to $15. Cheese—Finest westerns, 15 3-4 to 14c; do., easterns, 13 1-2 to 13 3-4c. Butter—Choicest creamery, 27 1-2 to 28 1-2c; seconds, 26 1-2 to 27c. Eggs—Fresh, 36 to 38c; selected, 32 to 35c; No. 1 stock, 30 to 31c. Potatoes—Per bag, car lots, 77 to 85c.

United States Markets.

Minneapolis, February 24.—Wheat—May, 91 1-4 to 91 7-8; July, 93c bid; No. 1 hard, 91 1-4c. No. 1 Northern, 92 7-8 to 94 3-4c; No. 2 Northern, 90 7-8 to 92 3-8c; No. 3 wheat, 87 7-8 to 89 7-8c. Corn—No. 3 yellow, 57 to 57 1-4c. Oats—No. 3 white, 36 1-2 to 37c. Flour—Fancy patents, $4.75; first clears, $3.45; second clears, $2.60. Ship ments, 60,870 barrels. Bran, $22.50.

Duluth, February 24.—Wheat—No. 1 hard, 91 3-4c; No. 1 Northern, 92 3-4c; No. 2 Northern, 91 1-4c; Montana No. 2 hard, 88 1-4 to 89 1-4c. May, 92 3-4c; July, 93 3-8c. Linseed—Cash, $1.54; May, $1.55 1-2; July, $1.57 1-4.

Live Stock Markets.

Toronto, February 24.—Cattle—Choice butchers, $7.90 to $8.00; good, $7.50 to $7.75; medium, $6.75 to $7; common, $5.75 to $6; choice cows, $6.25 to $6.50; good, $5.75 to $6; medium, $5.25 to $5.50; common, $4.25 to $4.75; cutters and canners, $3.15 to $3.75; choice bulls, $6.75 to $7; good, $5.75 to $6.25; common, $4.25 to $5.50. Stockers and feeders—Steers, choice, $6.75 to $8.15; good, $5.25 to $6.15; light, $3.30 to $5.10; springers to $82; milkers, $85. Calves—Good veal, $8.65 to $11; common, $4.60 to $8. Hogs—Fed and watered, $9.15 to $9.45; f.o.b., $9 to $9.15; off cars, $9.50 to $9.60. Sheep and lambs—Light ewes, $6.50 to $7; heavy, $5 to $5.50; Spring lambs, $9 to $9.75; bucks, $3 to $3.50, with 75c off.

Montreal, February 24.—Good steers and heifers sold at $8.25 to $8.50, fairly good at $7.50 to $8, and the lower grades at from $6 to $7 per cwt. Choice butcher cows at $6, and the common and inferior at from $4 to $5.50. Extra choice bulls, $7.50, while choice brought $6.50 to $7, and the common more or less from that down to $4 per cwt. Sales of sheep were made at $5.50 to $6, and lambs at $8.25 to $8.50 per cwt. Calves ranged from $5 to $12 each, as to size and quality. Selected lots of hogs sold from $10 to $10.25, and for small lots as high $10.50 was paid in some cases, fed and weighed off cars.

ROYAL Yeast Cakes

BEST YEAST IN THE WORLD.
DECLINE THE NUMEROUS INFERIOR IMITATIONS THAT ARE BEING OFFERED
AWARDED HIGHEST HONORS AT ALL EXPOSITIONS
E.W. GILLETT COMPANY LIMITED.
WINNIPEG TORONTO ONT. MONTREAL

HEAVY OUTLAY BY THE C.P.R.

When Present Programme of Work for 1914 has Been Completed Will Have Spent $450,000,000

A despatch from Montreal says: Canadian Pacific extension plans last year and this will involve a total expenditure of around $85,000,000, according to authoritative forecasts current here. Vice-President Bury is in town conferring with the head of the road, but neither as yet has handed out an official statement. The large amount quoted, however, is said to be spread over a number of years, and that double-tracking and other parts of the programme will be proceeded with conservatively as the need arises.

At the present time there are 133 miles of double-track under way between Sudbury and Port Arthur, on the Lake Superior Division, which alone will cost $6,000,000; 178 miles of double-track between Brandon and Calgary, to cost $5,000,000; 139 miles between Revelstoke and Vancouver, to cost $7,000,000.

All this is in addition to other works going on at the same time in other sections of the country—new lines between Swift Current and Sedgewick, a distance of 270 miles; two other branch lines on the main line in Alberta; there is the Weyburn branch, which is comprised in 476 miles, of which 196 miles have already been constructed. But while no new or startling features are announced, the work mapped out will mean as big a disbursement as if a sensational programme had been made public. Before the Canadian Pacific Railway is through with its present programme of work in the West, including the irrigation works, the double-tracking, and the new trackage, amounting to about 1,200 miles, it will have spent something like $450,000,000 in the western part of the country since its inception.

CONTRACTS FOR MILLIONS

Four Sections of the New Welland Canal Will Cost Over $21,000,000.

A despatch from Ottawa says: Information regarding the contracts for work on the new Welland Canal and on the Hudson Bay Railway were given by Hon. Frank Cochrane, in reply to questions by Mr. Murphy, in the House on Thursday. The contract for the first section of the Welland Canal, said Mr. Cochrane to Mr. Murphy, had been let to the Dominion Dredging Company, Limited, at a price of $3,487,725, with $200,000 deposit required. Baldry, Yerburgh and Hutchinson, Limited, had obtained the contract for section 2 at $5,377,185, with a deposit of $150,000; section 3 had been let to James H. Corbett for $10,220,665, with $400,000 deposit; section 5 to the Canadian Dredging Company, Limited, for $1,945,788, and $100,000 deposit. The time limit for the completion of the 5th section is April 1, 1918; that for the others is April 1, 1917.

Regarding the Hudson Bay Railway contract, Hon. Mr. Cochrane informed Mr. Murphy that Mr. J. D. MacArthur was the contractor for the three sections at the following figures: Le Pas to Thicket Portage, 185 miles, $3,078,354; Thicket Portage to Split Lake, 68 miles, $1,811,285; Split Lake to Port Nelson, 165 miles, $3,668,128. The time limit for the Le Pas section had been twice extended from December 1, 1912, and was now December 1, 1914, as also for the other two sections. Deposits of $200,000, $150,000 and $150,000 had been made on the three sections, respectively.

The Minister of Railways told Hon. George P. Graham that the Grand Trunk Pacific had not approved of the change of grades made on the National Transcontinental Railway since the new Government came into office. Mr. Cochrane also said that the cost of the mountain section of the Grand Trunk Pacific was estimated at $97,035 by the Government's chief engineer and at $102,775 by the chief engineer of the railway. The cost per mile of the prairie section was estimated at $45,180.

41-YEAR-OLD HORSE.

Had Been Used By Five Generations of One Family.

A despatch from Trenton says: Probably the oldest horse in Ontario, an Indian Arabian pony, died recently at the farm of Mr. W. B. Scott, Prince Edward County. The pony had been used by five generations of the family and was 41 years of age. Mrs. Scott's children and grandchildren drove her and rode her up to the past year, when old age began to make its appearance and the pony's teeth failed. She was then fed on grain. She had the Western brand of AB on her shoulder.

KILLED IN THE WOODS.

Westminster Township Farmer Loses His Life.

A despatch from London, Ont., says: Thomas Watkins, aged 63, of the Second Concession, Westminster Township, was fatally injured in the woods near his home on Thursday, when a tree he was cutting down fell on him. He sustained a fracture of the leg at the thigh, a triple fracture of one arm, and injuries to his head, and died in a few minutes.

Flowers, Fruit and Sunshine in February

and always, are to be found in California, the ideal Wintering place, reached comfortably and conveniently by the Chicago, Union Pacific and North Western Line, via the fastest and most direct routes, amidst the luxurious surroundings of the compartment, club and observation parlor, or more moderate-priced and homelike Tourist car. Three splendid trains daily—The Overland Limited, fastest train to San Francisco, The Los Angeles Limited, three days to the Magic City of the Land of Sunshine, via Salt Lake City; and the San Francisco Limited. The Overland Route offers: Safety—Speed—Scenery, and unexcelled dining car service. Rates, illustrated matter and full particulars on application. R. H. Bennett, General Agent, 46 Yonge Street, Toronto, Ontario.

The Marquis of Salisbury addressing the Herefordshire Chamber of Commerce declared that if landowners are deprived of existing authority they will spend no more money on land, but will sell and quit.

7% INVESTMENT

High Class Profit-Sharing Bonds. Series—$100, $500, $1000

INVESTMENT may be withdrawn any time after one year on 60 days' notice. Business at back of these Bonds established 28 years. Send for special folder and full particulars.

NATIONAL SECURITIES CORPORATION, LIMITED.

CONFEDERATION LIFE BUILDING - TORONTO, CANADA

Ideal Protection Against Inroads of Catarrh

By Breathing the Rich, Balsamic Vapor of Catarrhozone You Prevent and Cure All Head, Nose, and Throat Disease.

Remember this: You don't take drugs when using Catarrhozone; you simply inhale a healing vapor that cures every type of catarrh, bronchitis, asthma, throat and nose soreness and irritation.

No medicine brings such prompt relief, exerts such an invigorating influence, or so thoroughly and speedily cures throat troubles as "Catarrhozone." Doctors, hospitals, sanatariums, all say that for those who suffer from changeable weather, for those who are predisposed to catarrh, lung trouble, deafness, or bronchitis, no treatment is so indispensable as "Catarrhozone."

Victim of Chronic Catarrh Cured.

I contracted a severe cold while following my occupation of furniture travelling, and eventually it developed into Catarrh. The desultory mode of life I was following gave me very little chance to attend to the Catarrh condition, and at last I became a victim of Chronic Catarrh. I bought a large package of Catarrhozone, used it as per directions, and have never been bothered since. I will be only too glad to give any information I possess to any person suffering from the disease that was the bane of my life two years.

A. H. SWARTZ, Brockville, Ont.

For certain cure, for relief in an hour, use Catarrhozone, the only direct, breathable medicine. Two months' treatment guaranteed, price $1.00, smaller size 50c.; at all druggists, or the Catarrhozone Company, Kingston, Ont., and Buffalo, N. Y., U.S.A.

FEMALE DOMESTICS WANTED.

Marriageable Women Are Also Wanted In Australia.

A despatch from Ottawa says: Australia's necessity for immigration, especially of female domestics, is set out in the first report of the Dominions Royal Commission, tabled in the House on Wednesday by Hon. George Foster. A demand for marriageable women is also emphasized, there being a difference of 200,000 between the male and female population. The commission, of which Mr. Foster is a member, visited Australia and New Zealand last summer.

MAN WAS BADLY HURT.

The Prince of Wales Conveyed Him to a Physician.

A despatch from Oxford says: The Prince of Wales gave prompt aid to the driver of a carriage who was injured by being thrown out of the vehicle when the horse was frightened by the tooting of the horn of the automobile in which the Prince was going to a fox hunt on Wednesday. The horse tried to jump a hedge when the horn was sounded, and the driver was thrown out and his leg was broken. The Prince took the man into his automobile and sped to the nearest village. Not finding a surgeon he took the sufferer to another village, and left him in charge of a physician. The Prince then continued on his way to the hunt.

10 POWERFUL LOCOMOTIVES.

English Railway Importing Them From Germany.

A despatch from London says: The South-eastern Railway has placed a contract for 10 powerful locomotives with a German firm at Tegel, near Berlin. The placing of this contract is of more than ordinary importance, for, although some years ago the Great Central, the Great Northern and the Midland Companies introduced a number of freight locomotives which had been built in America, and the Great Western has introduced French locomotives into its Paddington and Plymouth express service, no German-built locomotives have ever been imported into Great Britain, with the exception of some small, narrow-gauge engines for contractors' purposes.

PAINS IN BACK ALL GONE

GIN PILLS COMPLETELY CURED.

Mr. B. C. David, of Cornwallis, N.S., says, "About a year ago, I was suffering so much with a dreadful Lame Back and Hips, that I could not stand up straight. I was informed by a friend about GIN PILLS. I got a box. It helped me immediately. I have taken about twelve boxes and the pains in my back and hips are all gone. I cannot speak too highly of your GIN PILLS." 50c. a Box, 6 for $2.50. Sample free if you write National Drug & Chemical Co. of Canada, Limited, Toronto.

Spring Goods

Are now Arriving Daily.

Come in and see the new Shoes.

Special Bargains in Mittens, Felt Goods, Moccasins and Heavy Rubbers.

On March 10th

A Special Representative of the House of Hobberlin will be at this store with a great variety of Spring Samples of Suitings and Light Overcoats. Come in and inspect these goods and at the same time be measured by an expert.

THE BUSY CORNER **A. KINCAID**

G. T. R. Trains

Daily except Sunday

Leave	A.M	P.M.
Madoc	7 15	3 30
Moira Lake	7 25	3 40
Crookston	7 38	3 53
Ivanhoe	7 45	4 00
West Huntingdon	8 00	4 15
Madoc Junction ....Arrive	8 10	4 25
Belleville ....Arrive	9 15	5 00
Leave	**P.M.**	**P.M.**
Belleville	12 10	6 30
Madoc Junction	12 54	7 03
West Huntingdon	1 00	7 08
Ivanhoe	1 16	7 24
Crookston	1 25	7 30
Moira Lake	1 38	7 41
Madoc ....Arrive	1 50	7 50

THE

North Hastings Review

IS PUBLISHED

THURSDAY MORNING

AT THE

REVIEW PRINTING OFFICE, MADOC, ONT

TERMS OF SUBSCRIPTION.—One dollar and a half per year; one dollar per year, if paid in advance, or within thirty days.

No paper will be stopped until all arrearages are paid, except at the option of the publisher. A post office notice is not sufficient unless a letter to date has been made. Subscribers making their address should immediately advise the publisher, giving old and new address. Subscribers outside the limits of the County must pay in advance.

ADVERTISING RATES.—Transient advertising, Short Legal Notices, Public Notices, Public Meetings, Municipal Advertisements, etc., inserted at the rate of 10 cents per line Nonpareil space for the first insertion and 3 cents per line for each subsequent insertion. All advertisements of this class measured from rule to rule, by the scale of solid Nonpareil, 12 lines to the inch.

Condensed advertisements of Estray Stock, Articles Lost, Found, or For Sale, Teachers Wanted, Situations Wanted, Help Wanted, To Let, Business Chances, and others of a like character not exceeding 12 lines Nonpareil, inserted at the rate of 25 cents for first insertion and 25 cents for each week afterwards. Advertisements to be paid in advance.

Any notice, the object of which is to promote the pecuniary benefit of any individual or corporation is considered an advertisement and will be charged as such.

A. H. WATSON, Proprietor

MADOC, FEBRUARY 26, 1914

Bannockburn

The box social in aid of the Hockey Club here on Saturday night was a grand success.

Miss Audrey Chambers has returned home after having spent a few weeks with friends in Haverlock.

Miss Nellie Howe visited frfends in and around town last week.

Mrs. W. C. Best is spending a few days at Madoc Juct, the guest of her sister, Mrs. Findley Pollard.

Mrs. Thos. Nichol, Miss G. Harris and Mr. A. Hunter attended the Madoc High School "At Home" Friday evening and report a good time.

Miss F. McDonell, of Frankfort, spent the week end here, the guest of Mrs. W. Carter.

Mr. and Mrs. Isaall McEwen were guests at Mr. S. L. McEwen Sunday.

Rev. Mr. Wright, Cloyne, was a guest at the home of Mr. Jno. Winters one day last week.

Quite a number from here attended the funeral of Mr. Henry Shaw, Sr., on Sunday.

Miss Florence Morton spent the week end in Peterboro.

Don't miss the final game of hockey between Cooper and B'burn locals to be played on the King Edward rink Madoc Friday night.

—Pure Vegetable Parchment, suitable for wrapping butter, cut to any size required. THE REVIEW Office.

Report of the Weather

The following are the readings for February weather:

Date	Minimum for Day	Maximum for Day	Remarks
Feb. 17	7 below	9 above	
18	5 below	18 above	
19	3 above	29 above	
20	8 below	9 above	
21	10 below	17 above	
22	5 below	11 above	
23	14 below	1 below	
24	14 below	10 above	

The weather during the last week has been of such a character that citizens did not require an official report from the weatherman to inform them of the severity of the weather, but it is always flattering to be absolutely certain that we have experienced something in a greater degree than our forefathers. The weatherman is now pleased to say that we are to be favored with a warm spell.

High School Conversat

Madoc High School held their annual conversat in the Masonic Hall, Friday evening. This event was looked forward to with much pleasure by the pupils and a glance at their happy faces as they marched around the room with their partners showed their expectations were being realized. There were about 300 present and large as the hall is it was not large enough to accommodate the promenaders. A long, interesting and varied program was given, principally by the pupils of the school. At the close of the program refreshments were served, after which those who felt inclined indulged in a few dances, when all dispersed expressing themselves as well pleased with the evening's entertainment.

Millbridge

Registered letters are the order of the day.

Mr. and Mrs. Fred Vincent, of Keewatin, were the guests of her mother, Mrs. W. Ray, last week. They had a slight accident at the Hole in the Wall.

Mr. Dineen's camp will be through this week and will leave for other parts. He reports a good winter in the woods.

Wedding bells are ringing.

Messrs. John, James and Patrick Tobin have gone home after a good winter in the woods and lots of pleasant meetings on the draw road.

It keeps Mr. Black busy these days in the woods looking after his pine logs.

Miss Amelia Brown has returned home after a visit to friends in Madoc.

Mr. Frank Smith had the good luck to trap a fine fox this week.

Mr. Stanley Lavender had the good luck to shoot a big bear last week.

Miss Edith Smith is staying with Mrs. Dan Lammiss for the winter.

Mrs. John Donaldson is on the sick list. We hope for her speedy recovery.

Mr. Wilbert Lavender is attending school at Madoc and staying with Mrs. John Tobin.

Prices of hogs are down but the connection between hogs and pork seems to have been lost.

Highbrow discussions of children at play are easily reducible to a very short sentence "Let 'em play."

You will like the rich strength and full flavor.

Red Rose Tea "is good tea"

NA-DRU-CO CUCUMBER and WITCH HAZEL CREAM

The finest form in which you can use healing Witch Hazel and Soothing Cucumber. It keeps the skin white, soft and smooth in spite of exposure or roughening work. 25c a bottle, at your Druggist's. 199

NATIONAL DRUG AND CHEMICAL CO. OF CANADA, LIMITED, MONTREAL.

The Art of Conversing

Conversation is an art. As in painting, music or any craft there is good work and poor, so there are good conversationalists and poor ones.

In the small town or village the art of conversation suffers most, and is in the greatest danger of deteriorating in value. The lives of the people are narrowed in the small community, and consequently a narrowing influence is extended over their interests and topics of conversation.

When the women meet together for the sociable cup of afternoon tea, what splendid opportunities there should be and are for refreshing the mind as well as the body. But are they utilized? Do the women go home with good food for thought? Toooften the talk revolves in a limited circle about the daily routine of domestic affairs and one's neighbour. This is true not only of the women, but also of the men.

When one feels like discussing character why not choose one of Shakespeare's numerous and finely depicted characters (nowhere could one find more variety), and examine the excellencies and faults? Surely it would be a profitable expenditure of time with uo danger of hurting anyone's feelings if there were a misrepresentation.

If the discourse of both men and women turned more on the works of great artists, musicians and poets how much more carefully would those works be studied and read, and how much better influences would surround the young, aspiring minds of the household. Why should such topics of conversation be left to wider circles one meets in the city? Even though there are not the facilities for the study of good pictures such as are exhibited in cities, of plays or high-class music in the small place, yet by means of books in the Public Library, newspapers and magazines one can keep abreast with the times not only in art but in all current events. Why should those who have, if even in but slight degree, the understanding mind of the poet, musician, artist, philosopher, hide their light under a bushel? Why not discuss the value of works of both ancient and modern masters, and help to elevate the tone of ordinary conversation?

In olden days, we read, that there was no written poetry, but men called bards sang their songs without previous thought. Who could compose such extempore poems now? Yet we think we are advancing in mental power. True, we are, yet we have lost some of the greatest gifts of our forefathers. Few men or women can even embellish their conversation with quotations now, least of all unpremeditated poetry.

A young person told me once that her father had a little poetry for everything they saw when driving through the country—for the green fields, the woods, the swamp, the ice-bound river, or the hen that ran across the road. Was that father not teaching his child to observe the beauties of Nature more closely by so drawing attention to them in the pure language of poetry? Was he not also training her memory as well as making their journey a pleasant one?

The introduction of "slang" is also a feature much to be deplored. No language is more beautiful than English rightly spoken. Is it not a pity that the coming generation should be allowed to express themselves in such indigent phrases, and grow up outside the refining influences of a pure and noble diction? Everyone enjoys the company of a person who talks well. No one has more popularity and influence than the well-informed, broad, cultivated speaker.

A learned professor has lately said that his observations in all countries have pointed to the conclusion that women are becoming more and more silent. Why should women become silent? It is not necessary to be a militant suffragette, to speak at public meetings or to make herself in the least conspicuous for woman to be able to talk well and intelligently on all subjects. To study the current events, the burning questions of the day, to fit herself to be a helpmeet not only in the domestic and manual operations of the house but also in the literary, the thinking element of home life, is the duty of a wife and mother. To grow more perfect in this needs practice. How can men and women learn to make themselves more efficient conversationists than by daily trial in their social circles?

The Local Markets

The following are the prices quoted by local dealers this week

Buckwheat	[illegible]
Peas	[illegible]
Oats	[illegible]
Spring Wheat	[illegible]
Fall Wheat	[illegible]
Chickens, live	[illegible] to 100
Chickens, dressed	[illegible] to 150
Fowls	[illegible] to 120
Butter	[illegible]
Eggs	[illegible]
Lard	[illegible] to 170
[illegible] bag	[illegible]
[illegible]	[illegible]
[illegible]	75 to 1.00
[illegible]	90c

That Old Suit or Overcoat?

Thrown aside and away as useless. We can make it look like new.

MY VALET

Dying, Cleaning and Altering

Queensboro

Wood cutting is the order of the day.

We are sorry to hear that Mr. Geo. Glover had the misfortune to get his foot smashed, but we are pleased to hear that he is improving nicely.

Miss Jennie McMechan, of Hart's, is visiting freinds in and around Queensboro.

Mr. Bruce Leslie will return to his home in Grand Prairie this week, after spending a four months' visit in this vicinity.

Messrs. P. McCoy and H. Rollins of Cooper, were Sunday guests in town.

Mrs. G. Gray visited her sisters at Hart's last week.

Mr. and Mrs. Beckwith and Miss Grace Delyea attended the surprise party at Mr. C. Wright's, Eldorado, on Friday night.

Mr. Wm. Rhodes, of Elzevir was removed to Belleville hospital on Wednesday last. We hope for a speedy recovery.

Miss Pearl McCaw is visiting friends in Tamworth.

Service will be held in Queensboro Methodist church on Sunday evening at 7.30 p.m.

February 24.

Mr. J. G. Blakely, of Chatham, is visiting his parents, Mr. and Mrs. W. J. Blakely, of this village.

Messrs. E. Squire and C. Porritt, of Tweed, were Sunday guests in town.

A number from here attended a party in Cooper on Monday night given by Mr. D. Bird. All report having a fine time.

Mrs. J. McCaw entertained a number of the young people of this village on Wednesday evening.

Don't forget the play, "Willowdale," on March 6th.

Miss K. Diamond, of Belleville, is renewing acquaintances in this place.

Mrs. I. Delyea entertained a number of her friends on Friday night.

Gilmour

February 17th.

Mr and Mrs. Jacob Dafoe and Mrs. Philip Dafoe visited Mr. and Mrs. Robt. Dafoe on Sunday.

Miss Martha Potter spent Sunday with Mrs. Marsette.

A number of young people from Gilmour and Pineview spent Sunday at Cox's camp.

Mrs. Wm. Fitzgibbons visited her mother, who is very low, last week.

Mr. and Mrs. B. Sine, who have spent the last month with Mr. W. A. McMurray, left for their home in Rawdon on Saturday.

Miss May and Master Finley Dafoe visited Miss Myrtle and Master Jimmy Dafoe on Sunday.

February 23rd.

Miss Nellie Greenlee, who has been visiting her parents, returned to Toronto on Saturday.

Mr. R. Parks, of Holloway, visited his cousin, Mrs. Geo. Dafoe, on Sunday.

Mr. and Mrs. R. Dafoe visited her mother, Mrs. S. Neil, of Steenburg, on Sunday.

Mr. A. Myiones spent Sunday with his parents in Coe Hill.

A few of our young people attended the party at Mr. J. Wilson's, Pineview, on Friday night.

Rupture Expert Here

Seeley, Who Fitted Czar of Russia, Called to Belleville

F. H. Seeley, of Chicago and Philadelphia, the noted truss expert, will be at the Quinte Hotel and will remain in Belleville Wednesday only, March 4th. Mr. Seeley says The Spermatic Shield as now used and approved by the United States Government will not only retain any case of rupture perfectly, affording immediate and complete relief but closes the opening in 10 days on the average case. This instrument received the only award in England and in Spain producing results without surgery, harmful injections, medical treatments or prescriptions. Mr. Seeley has documents from the United States Government, Washington, D.C. for inspection. All charity cases without charge or if any interested call he will be glad to show same without charge or fit them if desired. Any one ruptured should remember the date and take advantage of this opportunity.

HAVE PRETTY HAIR

Thick, Soft, Fluffy, and no Dandruff—Use Parisian Sage

If your hair is losing its natural color, coming out and splitting, or lacks that enviable softness, gloss and beauty, do not despair—pretty hair is largely a matter of care. If it is too thin make it grow. If it is harsh and brittle soften it up, lubricate it. If you have dandruff it is because the scalp is too dry and flakes off. Freshen up the scalp with Parisian Sage—all dandruff disappears, falling hair and itching head cease, your hair is doubly beautiful.

Parisian Sage, sold by T. G. Whitfield and at all drug counters, is just what you need—a large bottle costs but 50 cents. It surely makes the hair lustrous and seem twice as abundant. You cannot be disappointed in Parisian Sage.

LIVER PILLS

Sugar-coated and all vegetable. Dose, only one pill at bedtime. For constipation, bilious headache, indigestion. *Ayer's Pills.* Sold for 60 years.

Ask Your Doctor. Made by J. C. Ayer Co., Montreal, Canada.

Big Reduction in OVERCOATS

2 Only Men's Fur Coats to clear at **$10.00**

11 Only Men's Cloth Overcoats with Convertible Collar, extra good values at $8, $8.50, $9 To Clear at **$5.75**

7 Only Men's Dark Tweed Overcoats, Regular $10, $11, $12, to Clear at **$6.75**

GEO. WEST

THE MAN'S STORE

To the Building Public:

LISTEN!

In one line of goods alone I saved the builders of this vicinity at least one hundred dollars last season by placing orders with me early in the season. I can do even better this season if you give me the opportunity. This has special application to users of Metal Shingles and Siding.

FRANK DAFOE

Hardware - Madoc

Where Quality Counts -- We Win

The Empress Shoe
For Ladies

The Brandon Shoe
For Men

The Williams Solid Leather Shoe
For Men, Women, Boys and Girls

L. F. MORRICE

MADOC PHOTO STUDIO

Something Special!

A GREAT SALE is on of

Fobs and Bracelets

at a Large Reduction in Prices. All high quality of Goods.

Our stock of

Wedding Rings

is complete in English and American styles.

T. TUCKER

THE JEWELLER

I Have a Full Line of

Fruits
Apples
Pineapples
Cranberries
Oranges
Lemons
Figs
Dates
Evaporated Apples
Prunes, etc.

A. McBAIN

THERE'S GOOD IN PHYSIC

Throw Physic to the dogs, great Shakespeare said,
But Shakespeare did not live in VINCE'S day.
Did he live now, loudly he would roar,
There's good in Physic, go to VINCE'S STORE.

Vince's Popular Drug Store, Madoc

Mail Orders promptly attended to.

Are You Looking for Bargains!

If so, we have them in

WAISTS

In order to make more room for our magnificent Spring Stock of Ladies' Waists, we are offering our present stock for TWO DAYS ONLY, Friday and Saturday

AT HALF PRICE

These Waists are made of embroidery, lawn and print in sizes from 32 to 42. Come early and get first choice. Original prices from 50c. to $5.00.

Friday and Saturday Half Price.

B. O'HARA

R. McGHEE

Agent for Fit-Rite Clothing.

FEBRUARY SALE !

To make room for other goods we will offer for Sale at Greatly Reduced Prices, the following:

Two only High Grade Pianos
At Prices never heard of before.

Two only Steel Ranges, also a number of Cutters, different styles, and a few Buggies.

All these must be sold off. We have to have the room. If you want to save money, come. Sale starts

MONDAY, FEBRUARY 2nd

T. W. CHRISTIE
Massey Harris Agent.

Miss Bolster, of Orillia, is the guest of Mrs. F. G. Cottle.

Wednesday, February 25th, was Ash Wednesday, the first day of Lent.

—Bargains in Parlor Coal and Wood Stoves at G. A. ROLLINS'.

Mrs. Fisher, of Chapman's Corners, is visiting Miss Beatrice O'Riordan.

Mr. Carl McCoy, of Belleville, spent Sunday the guest of his parents here.

Mr. and Mrs. R. Lawrence are moving this week to a farm near Cordova.

Mr. W. G. White, of Belleville, was in town on Wednesday last on business.

Mr. Hugh Blair, of Valblair, Sask., is the guest of his brother, Mr. W. K. Blair.

Mr. J. A. McCoy returned on Saturday after spending the last four weeks in Cuba.

Mrs. Bishop, of Flinton, was the guest of Mr. and Mrs. P. A. Wickware this week.

Mrs. Thompson, of New York, is the guest of her parents, Rev. and Mrs. C. J. Young.

Be sure and get the issue of the Review with the first installment of our new serial story, "Tarzan of the Apes."

Miss Bessie Delyea, of Queensboro, attended the High School "At Home" last Friday evening.

Mr. Roy Dale, who is taking a law course at Osgoode Hall, Toronto, is home on the sick list.

Mr. John Blair, of Montreal, was the guest of his brother, Mr. W. K. Blair, over Sunday.

Misses H. Bristol and E. Ballard attended the Normal School "At Home" in Peterboro on Friday night of last week.

Miss Kathleen Diamond, of Belleville, attended the "At Home" given by the High School on Friday evening last.

Be sure and get the issue of the Review with the first installment of our new serial story, "Tarzan of the Apes."

Miss Anna McBeath attended the Science dance at Queen's University and is the guest of Mrs. W. Smith, Kingston.

A large delegation of the County Council and others are attending the Good Roads Association held in Toronto this week.

Mr. and Mrs. Frank Embury and Mr. George Caverly have returned to Bowsman, Man., after a few months visit with friends in town.

Mr. J. C. Dale left on Monday for Winnipeg, where he was called to the bedside of his daughter, Mrs. John Thompson, who is seriously ill.

Be sure and get the issue of the Review with the first installment of our new serial story, "Tarzan of the Apes."

Mr. John Huffman, of Markham, who is visiting his brother, Mr. Geo. Huffman, at Hart's, was renewing old acquaintances in town on Saturday.

Owing to unavoidable circumstances the I.O.O.F. concert, which was advertised in last week's issue for Friday, Feb. 27th, is postponed indefinitely.

—Mr. G. Bacon is offering for sale, March 10th, on lot 16, con. 8, Madoc t'p., at 12 o'clock, noon, 20 high grade Holstein Cows in calf, 23 sheep, farm implements and one Ford Auto.

Rev. Professor Dall, of Queen's Theological College, will preach in St. Peter's Presbyterian church next Sunday, March 1st, morning and evening.

Mr. A. Wellman, of Rawdon, Assistant Capt. of the R. A. Jackson Hunt Club, is visiting his hunting friends in town. Mr. Wellman has purchased a three months' old English Beal hound pup.

Be sure and get the issue of the Review with the first installment of our new serial story, "Tarzan of the Apes."

The choir of St. Peter's church will render Maunder's Sacred Cantata, "Penitence, Pardon and Peace" some time during Easter. Other musical friends who would like to assist are cordially invited. Notice will be given of the first rehearsal.

The Tweed News in its reports of the prowess of their local ice artists had the following paragraph about Madoc: On Thursday night the Talcum Powders of Madoc came over filled with visions of victory but they were dusted to the tune of 8-2.

Be sure and get the issue of the Review with the first installment of our new serial story, "Tarzan of the Apes."

Subscribers of The Review will confer a favor by reporting at this office any cases of non-arrival of their paper. The papers are sent out regularly, and we want subscribers to get them. A number of cases which looked like gross negligence, have been found, and we will get "hot up" if they continue.

—A Box Social will be held in the Orange Hall, Allen Settlement, Thursday, March 12th, under the auspices of L. O. L. No. 253. A good programme will be provided. Ladies are requested to bring a box. Gentlemen, 25cts. admission and the same deducted off box when bought. Doors open at 7 o'clock, program at 8.

Word was received this week of the death of Mrs. O. D. Allport, at Port Coquitlam, B.C., on Thursday, February 12th. The late Mrs. Allport was a resident of Madoc a few years ago.

Mr. "Bert" Connor, who for the past seventeen years has been in the employ of M. W. Connor & Son, hardware merchants, of town, severs his connection with that firm on the first of March. Mr. Connor, or "Bert," is the local agent of the New York Life Insurance Co., and will devote all his time to the insurance business. His many friends wish him all success possible.

As the new Armories will be opened shortly and recruiting will commence for the annual camp which is to be held at Petawawa this summer, some of our young men should take out commissions as officers, of which there are three vacancies at present, and the one qualifying first as captain will have command of the company. Major Wallbridge, having been promoted, is waiting to hand the company over to a qualified officer.

Madoc Real Estate Active

Mr. Chas. McCaw has purchased the Geo. Ferguson property, near the village.

Mr. John O'Rielly recently purchased Mrs. B. Wannamaker's dwelling in town.

Mr. John Armstrong, of town, has purchased the house and barn of Miss A. M. Allen.

Mr. Walter Rogers has bought Mr. John Henderson's dwelling in Huntingdon township.

Dr. W. S. Harper has purchased the beautiful home and property of Mr. A. Coe on Durham street.

Mr. W. Ruport, of town, has purchased the house occupied by Mr. McCarthy and owned by Mr. James McCoy.

Mr. Jas. English, of Madoc township, has purchased Mr. Sid. Smith's house. Mr. Smith bought Mr. Thos. Thompson's home, and Mr. Thompson has purchased the house and property of Mrs. Jas. Wright.

Auction Sales

Tuesday, March 10th Sale of live stock, farm implements and Ford auto on lot 16, con. 8, Madoc township, at 12 o'clock. Geo. E. Bacon, owner: Henry Wallace, auctioneer.

Whitfield's

CHILBLAIN LOTION

Guaranteed to Cure

Price 25c. Bottle.

T. G. Whitfield

Druggist, Madoc

Madoc Sash & Door Factory

North of the Sub-station

Lumber of Every Description
Always on Hand

Orders for : : : :
All Kinds of Job Work
Filled on the shortest notice.

JOHN ROBERTSON

Reduction For CASH

As we have now taken over the business of Mr. White we are in a position to offer to the public, at very low prices for CASH, our full line of Groceries, Meats, Flour and Feed and Crockery.

30 DAY SPECIAL
7 Bars Borax Laundry Soap while the last, for..... **25c**

We carry a full line of Fruits, Pineapples, Cranberries, Lemons Oranges and Evaporated Apricotes.

You will do well to call and see us before buying elsewhere.

P. A. Wickware
"The Cash Store"

February Clearing Sale
...OF...
Leather Goods

Ladies' Hand Bags
Solid leather, leather lined, includes small purse, regular $1.75 for **$1.25.**

Leather Hand Bags
Large size, nickle trimmings, strong catch, leather lined, reg. price $4, reduced price **$3.25.**

Fine Leather Purses
From 25c up to **$1.25.**

Leather Wallets and Bill Folds
60c to **$1.50.**

Limoges China
At 20 per cent. off. This is a good opportunity to buy this fine China at a low price.

Geo. F. Maybee

The Beach Odorless Chemical Closet
COST $10.00

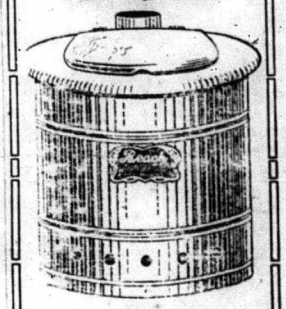

And may be placed in the most convenient part of the home. Ask for descriptive circular.

M. W. Connor & Son
Phone 8 Hardware
Durham street, Madoc

10C. BARGAINS

Here is another great Special Value-giving Event this time at 10c., everyday useful articles for household and personal use in Tinware, Wire Goods, China, etc.

Fine China Cups and Saucers, Bon-bons, Pitchers, Pickle Dishes, Side Combs, Barrettes, Dressing and Fine Combs, Potato Mashers, Strainers, Vases, Towels, Curtain Poles, Patent Egg Beaters, Carpet Beaters, etc.

On sale, your choice, each 10c

McINTOSH BROS.

NOTES AND COMMENTS

Sir William Ramsay is not the first eminent scientist to raise a question which, on its face, points to shocking indorsement of the Nietzsche notion that benevolence, kindness and charity are "slave virtues" unworthy of strong and true men, and that contemptuous indifference to the fate of the inferior and unfit is a mark of real superiority. But few of the scientists really "mean business." They may raise the question academically, but they drop it like a hot stove practically.

Should not the unfit be allowed to die? asked Sir William, and then he predicted that the fit would have to take over the children of the unfit "entirely," since compulsory education without proper feeding and housing is too often a mockery. This shows that Sir William does not expect Nietzschean doctrines to prevail over our developing moral and religious ideas. And the truth is, our ideas are as scientific as they are human.

Letting the unfit die? But how are the unfit to be identified? Are the children of the poor unfit? The idea is absurb and revolting. Many of our greatest historical figures were born in poverty and squalor, and many who are so born to-day will govern us, carry on great enterprises, write books, invent labor-saving devices, compose splendid music, paint remarkable pictures, when they reach manhood and womanhood. The world is doing very well under its progressive moral and religious systems, and "letting the unfit die" is an after-dinner piece of nonsense.

While military authority has lately gained ground in Alsace-Lorraine, it appears to have lost correspondingly in Hungary. A certain field marshal in charge of affairs at Budapest stretched his authority so far as to prohibit the ladies of the city from appearing at a garrison ball in slit skirts. The ladies stayed away. The ball was called off. The whole social season at Budapest is imperilled.

The ladies have unmistakably indicated that they are under the control of a higher power than that exercised by anybody representing the Austrian army in Hungary. They bow loyally to the awful dominion of the modistes of Paris. The silly old man who tried to tyrannize over them—though a field-marshal, a baron, and what all besides—ought to have known better. There are powers and powers. They may be swords and bayonets in one place, needles and scissors in another. We sympathize with the hectored citizens of Zabern and we congratulate the high-spirited amazons of Budapest.

TO PREVENT CAR SHORTAGE.

Car Efficiency Best Promoted by Co-operation.

The Board of Trade News of Toronto recently printed an article on how best to prevent car shortage, and among other things points out that car efficiency can best be attained in the following manner:

1. By the satisfactory handling of traffic with the least number of cars, which can best be accomplished by the ordering of cars of suitable dimensions and loading same to their full capacity.

As an illustration: Assuming a tonnage of 3,000,000 tons is loaded and transported in 250,000 cars, or twelve tons per car. An increase in the load to 15 tons would result in the same traffic being transported in 200,000 cars, thereby freeing 50,000 cars for other service. A firm shipping 5 cars of 12 tons each per day for 300 working days, by increasing the average load per car to 15 tons, move the same volume of traffic in 120 instead of 150 cars.

2. Handling the business in the smallest number of car days. The railways should transport the freight quickly, supplemented by prompt loading and unloading of cars by their patrons. The full free time permitted by the Car Service Rules should not be taken advantage of unless actually necessary.

3. Shippers and consignees should ascertain whether their facilities are amply sufficient to ensure the prompt handling of their freight, and the ordering of cars for loading and unloading should be so arranged as to lose no time in handling when placed.

The News believes that the public as well as the railways have duties to perform to prevent a shortage of cars.

Even a girl's heartache is forgotten when she has the toothache.

HOME

Catering to the Convalescent.

The most difficult person to cater to is a convalescent, unless it be a chronic invalid. In both cases the attending physician usually has some special suggestions to make, or the diet may be held within prescribed lines. However, there are cases when the doctor merely says, "Feed up the patient, give nourishing, light food, egg nogs, rare beef, etc.," and it is up to you to follow his wishes and at the same time try to meet the taste of your charge. A strong point in this system of feeding up is not to ask a person who has been ill to come to the family table as soon as they are up unless they especially wish to do so. The commotion and general conversation is often too much for worn nerves and the food is not enjoyed or digested as readily; so even if it is a little more work, a carefully-prepared tray, served in a quiet room, is better for a convalescent, especially in case of nerve exhaustion. Also see that a suitable stand or table is placed convenient for the patient before you bring in the tray. Place a cushion or footstool to rest the feet on and have all foods so prepared that it will require no effort to partake of them. Have all cooked food on hot plates, heat the cups and serve hot drinks in covered individual pots.

Nuns Toast.—Beat an egg well, add a pinch of salt. Cut thin rounds of day old bread, dip into egg mixture to cover all sides, then saute quickly in a smooth omelette pan in a little good butter. As soon as egg is cooked a golden color place on hot plate, sift powdered sugar over or serve with a little jelly. This is a nice luncheon dish.

Broiled Bacon.—Get the very best lean finely shaved bacon, place on broiler and cook rapidly on both sides until bacon is a dry golden crisp. Good if served with a poached egg on toast.

Glorified Rice.—Wash three tablespoonfuls of rice and cook in rapidly boiling water until each kernel stands alone and is soft. Drain and pour cold water through, shake well and set in warm place to dry. Whip a half cupful of double cream, sift a little confectioners sugar over rice and whip into cream. Mound daintily on fancy saucer or sherbet cup.

Prepared Baked Potatoes.—Scrub a nice, smooth potato, trim paring from ends, and bake in hot oven until well done. Now heat two tablespoonfuls of milk and a little butter. Break open the potato, scrape the centre of the hot saucer, beat in the milk, salt and a little pepper to taste. Beat until creamy, then refill the skin and close together. Place back in hot oven for a few minutes, then serve.

Lettuce Hearts With Cream Dressing.—Set aside four tablespoonfuls of double cream until thick and just turning sour. Now beat the yolk of an egg and a teaspoonful of sugar until very thick, slowly add one teaspoonful of lemon juice or light vinegar, beat hard and then add the cream gradually. Place a well-blanched nest of lettuce hearts on a plate and pour some of the dressing over just before serving. This is very refreshing and a good addition to a general diet.

Creamed Eggs.—Beat two fresh eggs until well blended, but not frothy, add a pinch of salt and a teaspoonful of melted butter. Heat four tablespoonfuls of thin cream in a small pan, pour in the eggs, and as soon as they begin to set carefully lift and turn until the whole is a congealed, creamy mass but not brown. Turn onto hot plate and serve at once. Some like a sprinkling of sugar over the eggs, making it a Swiss omelette. Nice served for breakfast with toasted biscuits.

Broiled Beef Cakes.—Run a piece of the very best tenderloin beef, from centre of a steak, through a food chopper. With two knives form into a neat oblong cake. Place on a hot broiler and under gas flame or over clear embers and sear quickly on both sides, cooking very rare or well done, according to taste of patient. Place on hot plate, season with salt and a little pepper, spread butter over and serve at once. This may be served on a very thin piece of crisp toast or with a well-baked potato.

Frozen Cream. — Whip double cream until stiff, then add sugar and a little flavoring to taste. Place in a pint preserving jar and screw top on careful. Now prepare a deep pail or jar large enough to surround the cream with a thick layer of ice on bottom, set in the jar and surround with crushed ice to the top of jar. Now pour in enough strong salt brine, made of rock salt, to show through top of ice. This will settle the ice some. Now pack a thick layer of rock salt over, just showing the screw top. Cover with a heavy blanket and let stand fifteen minutes. Now carefully unscrew top and stir the cream, scraping it from sides if it has become congealed. Cover again, then repeat this in half an hour. Cover and keep until needed. This can be kept several hours if packed well. A half pint of cream makes several helpings, so it can be made in two portions, keeping half of the cream for the following day, or you can use part of the cream for a whipped cream dessert or punch.

Hints for the Home.

To cause a corn to drop out tie a piece of lemon on it every night for five nights.

If stains are difficult to remove from steel knives try rubbing them after cleaning with a little cooking soda.

Elasticity is restored to rubber by soaking it in one part ammonia and two parts clear water until the desired results are obtained.

When making buttons of cloth, etc., place a layer of wadding between the mould and the material and the buttons will last twice as long.

When cooking anything in a double boiler put salt with the water in the outer receptacle, then the cooking will be more rapidly accomplished.

An easy way to thread a darning needle is to place the wool through a piece of cotton then draw the double cotton through the eye of the needle, and it will be found to come through quite easily.

When expecting guests, plan the meals ahead for the entire time the guests will stay. Then you can enjoy your company and not have the everyday bother of planning the meals.

Bacon is much more delicate and soft if it is first parboiled until the fatty part is almost cooked, then lay each piece out separately on a cloth to drain and fry quickly until a very light brown.

The housekeeper who must do her own dishwashing on cold windy days should remember that a cut lemon, kept convenient and rubbed on the hands after each dishwashing, will save her from rough hands.

Velveteen is successfully washed by making a lather of soap and warm water. Soak the velveteen in it, but not rubbing. When finished rinse in plenty of clear water and hang out to dry.

Before mending stockings with ordinary darning yarn it is a good plan to scald the skein or card over the spout of a kettle of boiling water. By this means the steam shrinks the wool, and when the stocking is sent to the wash there will be no fear of the mended portion shrinking away or tearing the surrounding part.

Not Eeasily Explained.

Native—There are the Oldboy twins. They are 98 years old.

Stranger—To what do they credit their long lives?

Native—One 'cause he used tobacco and one 'cause he never used it.

Hostess (to one of her small guests)—"Now, dear, will you have some bread and butter to finish up with?" Small Guest—"No, thank you. I will have some cake to be going on with."

WOMEN INVADE NEW FIELD IN CHICAGO.

Girl Bootblacks Reaping Harvest of Tips.

The first girl bootblacks have arrived. They made their debut in Chicago. They are making tips galore, and at any particularly busy hour one may see scores of young men waiting for the call of "next." "We find the men very courteous and nice," they declare. "They are very liberal, too."

THE REWARD OF SERVICE

An Opportunity For Larger Service Which Cannot Be Taken From You

"Behold, I have set before thee an open door, and no man can shut it."—Revelation iii., 8.

Here is the reward which God promises to the ancient church in Philadelphia for all that it has done in His behalf. "I know thy works," says the Most High, and "Behold, I have set before thee an open door, and no man can shut it!" Which being interpreted is:—I have given you as a reward for service an opportunity for larger service which cannot be taken from you

To those of us who have no conception of rewards beyond the glittering baubles of the world it must seem as though this valiant church was given a miserable recompense for all that it had endured and achieved for the cause of Christ. Here was a little group of Christians who had sacrificed property, friends, reputation, and social standing; who were suffering constant revilement and

Occasional Persecution

at the hands of their fellow citizens, and who, in the face of every temptation to recant and thus return to the easy ways of conformity, had kept God's word and had not denied His name. And now, instead of promising them, in return for their fidelity, power and fame, large numbers and abundant wealth, success and happiness and prosperity in all that the world holds good, God does nothing more than assure them that their reward is the opportunity to go right on serving Him, probably under conditions of even greater peril and more cruel suffering. What wonder if in the face of such treatment as these Philadelphians had become disheartened and had abandoned forthwith the cause which they had espoused.

And yet, what better and nobler reward could these valiant souls have asked than just this which God gave into their hands? When have the brave and true ever craved anything more than just this priceless boon of new opportunity for continued service? The great artist asks not money or fame from his contemporaries, but only the freedom to spread upon his canvass the crowding dreams and visions of his soul. The eager scientist is not indifferent to the degrees and emoluments of the world of scholarship, but he would not exchange even the greatest of these for the undistracted leisure to pursue his studies in laboratory and closet.

The True Servant of Humanity

looks not for bays or laurel or plaudits of multitudes, and cares not at all whether he gain or lose them; the one thing he asks is the opportunity to go on leading mankind to new heights of righteousness and peace, and this opportunity he would purchase gladly even at the price of a new cross on another Calvary! Not wealth, or fame, or applause, or ease, or power—not anything that the world can offer—do such as these want, but only the chance to continue indefinitely, and if possible on larger lines, the work which they have begun. "The open door" which "no man can shut"—this is the reward which they ask.

And this, as happens, is just the reward which God always grants unto his servants. The reward of one duty is the power to fulfil another. "Do right," said the great English preacher, Robertson, "and God's recompense to you will be the power to do more right."—Rev. John Haynes Holmes.

THE SUNDAY SCHOOL LESSON

INTERNATIONAL LESSON, MARCH 1.

Lesson IX. Trusting in Riches and Trusting in God. Luke 12. 13-34.

Golden Text, Luke 12.34.

Verse 13. The multitude — The crowd which had collected while Jesus was denouncing the Pharisees (Luke 11. 53).

Bid—The man does not ask Jesus to arbitrate, but to give a decision in his own favor and command the brother to divide.

Divide the inheritance—According to law one third of the property should go to the younger and two thirds to the older son (Deut. 21. 17).

14. Man—A severe form of address. It implies disapprobation. (Rom. 2. 1; 9. 20.)

Who made me a judge or a divider over you?—It was the office of the courts to settle matters of dispute, and judges were appointed for this purpose. Jesus abstains from interfering with their duties. (Compare John 18. 36.)

15. Covetousness—That is, "the greedy desire to have more." Jesus knew what was at the root of the man's request and he takes occasion to warn the whole multitude against this sin, so common and so subtle.

A man's life consisteth not in the abundance of the things which he possesseth—True life is something apart from possessions, and it is not enriched by material gain except as this gain may be an expression of an earnest life.

16. Brought forth plentifully — There was no suggestion that the man's wealth was unjustly acquired. He is, indeed, to be commended for having managed his farm so well.

17-19. Note how the man refers to fruits, my barns, my grain, my goods, and my soul. He seems to feel that he has no obligation to anyone but himself. There is no recognition of the work of the servants who prepared the ground, nor of God, who gave the increase.

20. God said unto him—This is but a story and not history. It is unnecessary, therefore, to inquire how God spoke to the man.

Is thy soul required—Literally, "They are demanding thy soul of thee," perhaps a vague reference to the heavenly powers. The Greek word translated "soul" also means "life."

The things which thou hast prepared, whose shall they be?—Possessions cannot purchase life. Not even this man's soul was his own to dispose of. What are his possessions worth to him? (Compare Eccl. 2. 18-23.)

21. Jesus closes the parable by reminding his listeners that a like experience will come to any man who amasses wealth for himself without reference to God, who bestows it

Rich toward God—Rich in the things which are pleasing to him.

Shortness of Breath.

The words do not mean difficult breathing, which usually comes from some obstruction in the air passages, but a quickening of the respiratory movements, because the person who is affected feels the need of more air. There are many ways in which shortness of breath may arise. It is often one of the symptoms of illness; sometimes the illness affects the blood, so that it cannot carry oxygen enough for the needs of the body; sometimes the heart does not maintain a sufficiently rapid circulation of the blood; sometimes the lungs are so wasted that they have not enough surface left to receive the air that is breathed in. In some cases the chest is deformed or undeveloped, so that the lungs suffer from mechanical obstruction.

In considering the cases where the blood is at fault, remember that shortness of breath is always found in connection with anaemia, whether it be chronic or temporary in character, and whether it be caused by disease or by mere loss of blood. When the symptom arises in diabetes or uraemia, it is a sign of the serious blood changes that occur in those diseases.

When a person begins to complain of habitual shortness of breath, it is important to have a physical examination made without delay. One reason is that tuberculosis often begins with no other symptoms than shortness of breath and a slight cough. If these cases are seen and diagnosed very early, it is not hard to arrest them.

The symptom is, of course, present in such troubles as pneumonia, broncho-pneumonia, and pleurisy, which attack the organs of breath directly. Violent exercise naturally causes temporary shortness of breath. In the case of healthy people, it disappears quickly when the exercise ceases. If it does not do so, it is a good plan to have a careful examination, in order to find out what is wrong. Young people sometimes persist in a favorite form of exercise after they have begun to notice their shortening breath; in that they may do themselves lifelong injury.—Youth's Companion.

ABOUT INTERESTING PEOPLE

Tim's Maiden Speech.

No living Parliamentarian so astonished and shocked the House of Commons by his maiden speech as the witty Mr. Tim Healy. "Tiger Tim" had only been a quarter of an hour in the British House of Commons when he rose and delivered himself as follows: "Mr. Speaker, if the noble marquis (the Marquis of Hartington) thinks he is going to bully us with his high and mighty Cavendish ways, all I can tell him is he will find himself knocked into a cocked hat in a jiffy, and we will have to put him to the necessity of wiping the blood of all the Cavendishes from his noble nose a good many times before he disposes of us."

Czar's Bitterest Foe.

It is no exaggeration to state that the illness of Maxim Gorki has aroused sympathetic interest throughout the world. Gorki is a figure who looms largely in international politics and literature, and his great genius stands unquestioned.

Gorki's real name is Alexei Maximovitch Pyeshkoff. He is only forty-two years of age, but his life has been crowded with strange adventures. He has wandered in many lands, and has had to struggle bitterly to ward off starvation. One of his earliest jobs was as cook's boy on a Volga steamer, then he was picker-up of trifles at Nizon, a railway watchman at Gzaritzyn, and a barman at his native town of Nijini Novgorod. As he acquired the power of writing he began to pour forth his revolutionary principles, and was arrested by the Russian Government. He is now an exile from his own country, and the bitterest and most powerful opponent Russian despotism has to face.

For some time past Gorki has been residing at Capri. Though his income from his books is reputed to be well over $100,000 a year, he has lived in the simplest style, often devoting sixteen hours a day to work. A large portion of his earnings he hands over to the revolutionary movement in Russia. Owing to his illness it was found necessary to remove him from Capri to Naples, and it is feared he will never recover his former energy and power.

Prince's Pocket Money.

A man from Oxford is responsible for the following story, which he vouches was true: When undergrads ask their friends to dinner and the theatre it is understood that each person pays his own shot. One day a Magdalen man, meeting the Prince of Wales, asked him to join his forthcoming party to dine and the play. "I should love to go," said his Royal Highness, "but—but the fact is I haven't got the three shillings!" "Then why don't you write home for some money?" said his friend. "I have," replied the Prince, "but mother says I must make what I have do till the end of the term."

Two Kaiser Stories.

The Emperor William takes a great interest in songs for soldiers to sing on the march, and he has himself composed eight patriotic airs which he wished particularly to see incorporated in the repertoire of the German regiments. During the summer these tunes have been practised assiduously by the troops, and they have now got them off by heart, and at the approaching military manoeuvres they will be rendered in chorus by the troops in the presence of the Emperor and his guests.

Count Zeppelin tells an amusing story of the ease with which the German Emperor is in the habit of breaking records. On one occasion he went out shooting with the Kaiser. At the end of the day it was announced that the Kaiser had broken all records. His deer were laid before him in a long line. The photographers began to get their cameras ready. His Majesty had shot, the head-keeper said, sixty-four deer. The Kaiser made no public contradiction, but as he took up his position behind his deer for the photographs Count Zeppelin heard him murmur to the head-keeper with a smile, "Sixty-four deer, eh? That's very odd. Indeed, it's most inexplicable. I only fired, you know, thirty cartridges."

The Note.

"Oh, by the way, dear," said the merchant as he was preparing to leave the house in the morning, "if I find I can't be home to dinner I will send a note by messenger."

"Don't trouble," said his wife, sweetly, "I have already found it on the blotting pad."

To Give Away.

"Oh, no!" sighed the magistrate. "Time hangs heavy on my hands."

"Yes, but you can always give a fellow six months," suggested his friend.

CRIPPLING PAINS OF RHEUMATISM

Cannot be Cured by Liniments—Must be Reached Through the Blood

Thousands of men and women suffer severely from rheumatism. Cruel, crippling pains in the muscles and joints make every movement a torture. Many people think rheumatism is due to cold or wet weather, and they try to cure themselves by rubbing liniments on the painful parts. This is a great mistake—the rheumatic poison is in the blood, and liniments and rubbing cannot give more than the most temporary relief. If you are a victim of rheumatism or lumbago you can only rid yourself of it by making your blood rich and pure, for only in this way can the poisons of rheumatism be driven from the system. Dr. Williams' Pink Pills have cured more cases of rheumatism than any other disease except anaemia, just because they make the rich, red blood that goes right to the root and cause of rheumatism. You cannot be well when your blood is impure, therefore, begin curing your rheumatism to-day with Dr. ..liams' Pink Pills. The following are the particulars of one of the many thousands of cures to the credit of this health-giving medicine:

Mr. Jeremie Nadou, St. Jerome, Que., says: "A few years ago I was seized with a severe attack of rheumatism. The pains in my back, arms and legs were terrible. I treated with several doctors, but they did not help me, and as time went on I was unable to work, and began to think that I would be a cripple for life. While in this trying condition a friend who had been cured of rheumatism by the use of Dr. Williams' Pink Pills advised me to try this remedy, and I got a supply of the Pills. I had taken the Pills for several weeks before any improvement was noticed, but once signs of relief came the improvement from that time on was rapid, and I joyfully continued taking the Pills until every vestige of the trouble disappeared. No one but a similar sufferer can imagine the gratitude I feel for this relief from pain, and because I have since enjoyed perfect health I urge other rheumatic sufferers to give this medicine a trial."

You can get Dr. Williams' Pink Pills from any medicine dealer or by mail at 50 cents a box or six boxes for $2.50 from The Dr. Williams' Medicine Co., Brockville, Ont.

POINTED PARAGRAPHS.

Faint praise ne'er won fair damsel.

The heart may be willing, but the pocketbook weak.

But the man who lives a double life never does two men's work.

The weaker a man is, the easier it is for him to break a promise.

Many a chap's toes turn up while waiting for a dead man's shoes.

A lot of girls who pose as candy kids develop into lemon drops later.

When a man sticks to a job he doesn't like, it's because he needs the money.

The more rings a woman has on her fingers the oftener her back hair needs adjusting.

And many a man who thought he could set the world on fire turned out to be a wet blanket.

Women dress to please the men, but some men are so all-fired contrary they refuse to be pleased.

An old bachelor may not believe that life is full of contradictions, but a married man always does.

A meddlesome woman is bad enough, but when the meddling bee gets into a man's bonnet it is time to stand from under.

How a Sick Woman Can Regain Health

Read This Very Carefully.

"For years I was thin and delicate. I lost color and was easily tired; a yellow pallor, pimples and blotches on my face were not only mortifying to my feelings, but because I thought my skin would never look nice again I grew despondent. Then my appetite failed. I grew very weak. Various remedies, pills, tonics and tablets I tried without permanent benefit. A visit to my sister put into my hands a box of Dr. Hamilton's Pills. She placed reliance upon them and now that they have made me a well woman I would not be without them whatever they might cost. I found Dr. Hamilton's Pills by their mild yet searching action very suitable to the delicate character of a woman's nature. They never once griped me, yet they established regularity. My appetite grew keen—my blood red and pure—heavy rings under my eyes disappeared and to-day my skin is as clear and unwrinkled as when I was a girl. Dr. Hamilton's Pills did it all."

The above straightforward letter from Mrs. J. Y. Todd, wife of a well-known miller in Rogersville, is proof sufficient that Dr. Hamilton's Pills are a wonderful woman's medicine. Use no other pill but Dr. Hamilton's, 25c. per box. All dealers or The Catarrhozone Co., Kingston, Ontario.

MORMON MAGISTRATE.

Hugh B. Brown, of Cardston, Alberta, Deadly Foe of Liquor.

Hugh B. Brown, Cardston's magistrate, is striking terror into the hearts of illicit booze sellers in Southern Alberta. The whole of the Mormon territory in Canada is under local option, but it has been said by men in a position to know that there is as much booze sold in this district as in legalized territory. Mr. Brown was appointed to the position of magistrate only this year, and already he has imposed fines as high as $300 on those who would make gain by trading in intoxicating liquors.

The new magistrate is a member of the Mormon Church, his wife being a grand daughter of Brigham Young of Polymanyus renown. It is not as a member of the Mormon Church, however, that Mr. Brown

Mr. Hugh B. Brown

is waging war against the importation of whiskey into the local option territory, but simply as an officer of the Crown he is going to see that the laws regarding the selling of liquor are enforced.

Though a young man of 30 years of age, Mr. Brown is prominently known in military circles in Western Canada. He is a major of C squadron of the Alberta Rangers. At the last convention of Liberals held at Cardston before the last Provincial election, Mr. Brown's name came before the convention and was favorably received. The young man, however, is not anxious to enter politics and retired in favor of the former member, Mr. Martin Woolf.

BABIES OWN TABLETS CURE INDIGESTION

Indigestion is one of the most common ailments of childhood, and no other ailment is more dangerous. Indigestion paves the way to many other complaints. Baby's Own Tablets never fail to remove childhood indigestion. They act as a gentle laxative, sweeten the stomach, regulate the bowels, and make the baby healthy and happy. Concerning them Mrs. Alphonse Pellitier, St. Philippe de Neri, Que., writes: "I have used Baby's Own Tablets for indigestion with great success. They have also proved successful in breaking up colic and simple fevers." The Tablets are sold by medicine dealers or by mail at 25 cents a box from The Dr. Williams' Medicine Co., Brockville, Ont.

THE PETITION WAS GRANTED.

Napoleon Had Great Pride in the King of Rome.

A certain Frenchman of spirit once found himself in great distress. It was necessary to find a means of livelihood, or die in misery. There was a vacant place that was worth ten thousand francs a year. He wanted it, but how could he get it? It was under the First Empire; the King of Rome was a child in the cradle. The aspirant thought of an ingenious plan to bring about the success of his hopes.

He wrote a petition, addressed it to the young king, and through the friendship of a general officer attached to the emperor, got it presented to Napoleon.

The emperor took the petition, and seeing the superscription, began to smile. "Very well," said he, "let the petition be carried to him to whom it is addressed."

Four chamberlains conducted our hero before the cradle of the infant king. After a profound bow, he began in a high voice to read his petition. From time to time he bowed before the cradle. As is the manner of infants, the child uttered several unintelligible sounds.

After having taken his leave respectfully, the petitioner returned to Napoleon, who said, "Ah, well, what response?"

"Sire, his majesty said nothing."

"Who says nothing gives consent," said the emperor. "The petition is granted."

After acquiring the art of talking well a wise man keeps still.

She Was He'pless For Two Years

Why Mrs. Baldwin Recommends Dodd's Kidney Pills.

She Could Find Nothing to Cure Her Rheumatism Till On a Neighbor's Advice She Tried Dodd's Kidney Pills.

St. Walburg, Sask., Feb. 16.—(Special).—"I can truly recommend Dodd's Kidney Pills for any one suffering from Rheumatism." These are the words of Mrs. W. A. Baldwin, a highly respected resident of this place. And Mrs. Baldwin gives her reasons.

"I was nearly helpless with rheumatism for two years," she states. "I got medicine from the doctor, and tried several other remedies, but nothing helped me. Then one of my neighbors advised me to try Dodd's Kidney Pills. I bought four boxes, and they helped almost from the first. I have used nearly two dozen boxes and am nearly cured."

That rheumatism is one one of the results of diseased kidneys is again shown in Mrs. Baldwin's case. She had headaches, stiffness of the joints and backache, her sleep was broken and unrefreshing, and she was always tired and nervous. Her limbs swelled and she was always thirsty. These are all symptoms of diseased kidneys. When she cured her kidneys with Dodd's Kidney Pills the symptoms vanished—and so did the rheumatism.

THE SKILFUL ESKIMOS.

Fine Art Exhibited in Handling Harpoon and Line.

The Eskimo is said to be a skilful huntsman, and especially in the capturing of seals does he display considerable ingenuity. Whenever the seal hunter has gone to the trouble of splicing a fine spear handle, he does not wish to break it, so the point, explains a writer in The Southern Workman, is put on with a "toggle" or joint.

When a seal or walrus is harpooned, the sudden struggle of the animal does not break the spear, but merely unjoints the point, and the more the animal struggles the more the point turns crosswise in the wound and the firmer the barbs take hold. But the animal cannot escape, for with thongs of skin the point is connected with the spear shaft. The animal merely swims away or dives deep into the sea, carrying with him the spear.

The long leather thong which is attached to it uncoils from the deck of the kyack and plays out. It carries with it a drag like a kite, but does not pull hard enough to break the line. Even this drag is made of skin stretched over a spliced framework.

When the line is all played out it is seen to be attached to a float which is also carried on the deck of the boat. This is made of an inflated skin. It has plugs and attachments cleverly carved from ivory, for wood is far too precious to be used in this land of ivory so far from the forests.

The float serves as a buoy, so that the Eskimo can follow the animal and find it after it gives up its struggles and dies. Then, too, the float keeps the catch from sinking and being lost in the ocean's depths.

Magic "Nerviline" Cures Toothache, Earache

IT RELIEVES EVERY EXTERNAL PAIN

Cures Colds, Coughs, Sore Throat Tight Chest and Hoarseness.

It's when sickness comes at night, when you are far from the druggist or the doctor, that's when you need Nerviline most. Experienced mothers are never without it. One of the children may have toothache. Without Nerviline—a sleepless night for the entire household. With Nerviline the pain is relieved quickly. It may be earache, perhaps a stiff neck, or one of the kiddies coughing with a bad chest cold. Nothing can give quicker results than vigorous rubbing with this old-time family remedy.

Nerviline is too useful, too valuable to be without. For lumbago, lame back, sciatica or neuralgia there is no liniment with half of Nerviline's power to penetrate and ease the pain.

As a family safeguard, as something to ward of sickness and to cure the minor ills that will occur in every family, to cure pain anywhere, you can find nothing to compare with old-time Nerviline, which for forty years has been the most widely used family remedy in the Dominion. The most economical size is the large 50c. family size bottle, small trial size 25c. All dealers sell Nerviline.

An Intricate Story.

"Before my marriage I told her all my past life. Don't you think I showed a wonderful courage?"

"Yes, and a still more wonderful memory."

Only One "BROMO QUININE"

To get the genuine, call for full name, LAXATIVE BROMO QUININE. Look for signature of E. W. GROVE. Cures a Cold in One Day. 25c.

CONVEYANCES OF MADEIRA.

Ella Wheeler Wilcox Describes the "Stone Boat" Vehicles.

Writing of a trip to Algiers by way of Madeira, Ella Wheeler Wilcox says:

"Waiting at the dock to convey the passengers to the town of Funchal, were such curious looking vehicles. They resembled the old stone boats I had seen as a child on the farm in Wisconsin, with a sort of phaeton top, and harnessed to each stone boat carriage was a pair of robust oxen. Over the cobblestone streets the sledges glided easily, and where the road was level the oxen were urged into a mild gallop.

"Beside the ox sledges there were hammock chairs, carried by strong Portuguese men, one at each end of the vehicle. These conveyances proved delightfully comfortable for a lady who wished to make a tour of the shops; and the price was most reasonable. The shops along the streets were gay with bright color, and filled with bargains in linen embroidered by the native Portuguese women, baskets made on the island, odd chains, and small curios.

"One phaeton carried us to the end of the line, where we took a scenic railway and ascended the remainder of the two thousand feet summit, which overlooked the town. Here we were confronted by guides to various points of historic and scenic beauty, and finally landed in large baskets, fashioned to hold two or three people, and with a Portuguese man at either side holding the basket back by a strong cord, we tobogganed down the hill to the town."

THE AGONIES OF HADES

Aren't supposed to be worse than a bad corn. For years the standard remedy has been Putnam's Corn Extractor. It painlessly removes the worst corn in 24 hours; try Putnam's Extractor, 25c. at all dealers.

Sorry He Spoke.

Hub (on street)—That gentleman who just went by was saying to the lady with him, "I can't afford it."

Wife—Huh! I'll guarantee it's something his wife wants, not something he wants himself.

Fairville, Sept. 30, 1902.
Minard's Liniment Co., Limited.
Dear Sirs,—We wish to inform you that we consider your MINARD'S LINIMENT a very superior article, and we use it as a sure relief for sore throat and chest. When I tell you I would not be without it if the price was one dollar a bottle, I mean it.
Yours truly,
CHAS. F. TILTON.

A Hot One.

Hub—A word to the wise is sufficient, my dear.

Wife—I know it, Harry. That's why I have to be continually and everlastingly talking to you.

Minard's Liniment Cures Distemper.

Tommy's Reply.

Bauldy—"There's nothing like advertising for bringing a man out."

Asinus—"Yes; out at the elbows."

Minard's Liniment Cures Diphtheria.

Tommy had broken one of the school rules, and the teacher told him to tell his mother about it, and also about the punishment he had received. She thought his mother might thrash him again. The next morning she asked, "Well, Tommy, did you tell your mother about your bad behavior yesterday and how I punished you?" "Yes, ma'am," replied Tommy, quickly. "Well, what did she say?" "Said she'd like to wring your neck," replied Tommy calmly.

Regularity

of the bowels is an absolute necessity for good health. Unless the waste matter from the food which collects there is got rid of at least once a day, it decays and poisons the whole body, causing biliousness, indigestion and sick headaches. Salts and other harsh mineral purgatives irritate the delicate lining of the bowels. Dr. Morse's Indian Root Pills—entirely vegetable—regulate the bowels effectively without weakening, sickening or griping. Use

Dr. Morse's Indian Root Pills

Weather Signs.

The repeated washing of its face by the family cat, the apparent nearness of distant objects, unusual activity on the part of fowls, are all indications that a storm is brewing. There are signs more easily noted by the city dwellers and which will also be of value to country folk. If, on picking up the newspaper in the morning, it displays a tendency to tear easily, a downpour of rain is not far off. Rain is also foretold when the contents of the salt-cellar becomes soggy and damp. When rain is due your shoe laces will break easily, and your kid gloves will have a cold clammy feeling and be hard to pull on. Even the walking stick and umbrella will act as a barometer. Before rain the handles will be slightly damp, and will stick to the fingers when touched.

A WONDERFUL DISCOVERY

An eminent scientist, the other day, gave his opinion that the most wonderful discovery of recent years was the discovery of Zam-Buk. Just think! As soon as a single thin layer of Zam-Buk is applied to a wound or a sore, such injury is insured against blood poison! Not one species of microbe has been found that Zam-Buk does not kill!

Then again. As soon as Zam-Buk is applied to a sore, or a cut, or to skin disease, it stops the smarting. That is why children are such friends of Zam-Buk. They care nothing for the science of the thing. All they know is that Zam-Buk stops their pain. Mothers should never forget this.

Again. As soon as Zam-Buk is applied to a wound or to a diseased part, the cells beneath the skin's surface are so stimulated that new healthy tissue is quickly formed. This forming of fresh healthy tissue *from below* is Zam-Buk's secret of healing. The tissue thus formed is worked up to the surface and literally casts off the diseased tissue above it. This is why Zam-Buk cures are permanent.

Only the other day Mr. Marsh, of 101 Delorimier Ave., Montreal, called upon the Zam-Buk Co. and told them that for over twenty-five years he had been a martyr to eczema. His hands were at one time so covered with sores that he had to sleep in gloves. Four years ago Zam-Buk was introduced to him, and in a few months it cured him. To-day—over three years after his cure of a disease he had for twenty-five years—he is still cured, and has had no trace of any return of the eczema!

All druggists sell Zam-Buk at 50c. box, or we will send free trial box if you send this advertisement and a 1c. stamp (to pay return postage). Address Zam-Buk Co., Toronto.

A Long Drought.

They were discussing the drought in a small Western town, and some one asked an old farmer:

"How would you like to see it rain, Hiram?"

"I don't care about it myself," he replied, "but I've got a boy six years old who would like to see it rain."

Piles Cured in 6 to 14 Days

Druggists refund money if PAZO OINTMENT fails to cure Itching, Blind, or Protruding Piles. First application gives relief. 50c

She Wears a Hobble Skirt.

What has become of the old-fashioned girl who wore a fascinator?

Minard's Liniment Cures Colds, Etc.

Something to Remember.

"My boy, I want you to remember one thing."

"What's that, dad?"

"Notwithstanding all you hear about big steals, people do and can get rich honestly."

Try Murine Eye Remedy

If you have Red, Weak, Watery Eyes or Granulated Eyelids. Doesn't Smart—Soothes Eye Pain. Druggists Sell Murine Eye Remedy, Liquid, 25c, 50c. Murine Eye Salve in Aseptic Tubes, 25c, 50c. Eye Books Free by Mail.

An Eye Tonic Good for All Eyes that Need Care
Murine Eye Remedy Co., Chicago

Handicapped.

Judge—"Remember, witness, you are sworn to tell the truth and nothing but the truth."

Witness—"Judge, I am trying my durndest to do it, but that pie-faced slob of a lawyer there won't let me."

Minard's Liniment Cures Garget in Cows.

Original Definition.

For half an hour past the teacher had been busily sowing the seeds of knowledge, and realized that the time had come at last for her to reap the harvest.

"Now, boys," she asked, "who can tell me what an oyster is?"

For a while silence filled the classroom. On all sides little brows were puckered in strained effort at remembrance.

Then a look of knowledge began to shine in little Tommy's eyes. Eagerly he raised his hand, and——

"I know," he cried. "It's a fish built like a nut!"

Standing on His Head.

Teddy's mother was walking down the garden walk when she was horrified at seeing her son standing on his head against the garden wall. "Teddy, you wretch!" she cried. "What are you doing now?" "Standing on my head," replied Teddy. "Didn't you tell me to play at something that wouldn't wear my boots out?"

FINGER NAILS DROPPED OFF

Skin Beneath Lifeless. Fingers Painful. Sleepless Nights. Used Cuticura Soap and Cuticura Ointment. Complaint Gone.

70 Agricola St., Halifax, N. S.—"Some time ago my finger nails began to drop off, the result it was believed of lead poisoning. The nails themselves were brittle and dry, the skin beneath being lifeless looking. My fingers were excessively painful causing sleepless nights. I was treated for about three months and the nails grew again but away from the flesh of the fingers and then fell off again.

"Having heard a great deal of Cuticura Soap and Ointment I sent for a sample of both in the hope of their healing my fingers which were very painful. At night after washing my hands well with the Cuticura Soap I rubbed the Cuticura Ointment all around the finger ends and wore gloves to prevent the Ointment from being rubbed off, then again in the morning washed my hands with the Cuticura Soap. The Cuticura Soap and Ointment had a cooling effect and after using them for a short while I was surprised to feel fingers much less sore and beginning to assume a more healthy appearance; the fungus which had grown under the old nails disappeared and then new strong nails formed. This trouble had lasted about eighteen months before using Cuticura Soap and Ointment yet after using same for three months my finger nails had grown strong and complaint had entirely gone." (Signed) Ernest Beckford, Oct. 12, 1912.

Cuticura Soap and Cuticura Ointment are sold by druggists and dealers everywhere. A single set is often sufficient. For a liberal free sample of each, with 32-p. book, send post-card to Potter Drug & Chem. Corp., Dept. D, Boston, U. S. A.

FARMS FOR SALE.

H. W. DAWSON, Ninety Colborne Street, Toronto.

IF YOU WANT TO BUY OR SELL A Fruit, Stock, Grain, or Dairy Farm, write H. W. Dawson, Brampton or 90 Colborne St., Toronto.

H. W. DAWSON, Colborne St., Toronto.

NEWSPAPERS FOR SALE.

WE HAVE SEVERAL GOOD NEWSpaper properties for sale in Ontario towns at right prices. Apply quickly as subscription renewal time is just opening. Wilson Publishing Company, 73 West Adelaide Street, Toronto.

NURSERY STOCK.

STRAWBERRIES, RASPBERRIES, FIFTY Varieties. Free Catalog. McConnell & Son, Grovesend, Ontario.

MISCELLANEOUS

CANCER, TUMORS, LUMPS, ETC., internal and external, cured without pain by our home treatment. Write us before too late. Dr. Bellman Medical Co., Limited, Collingwood, Ont.

The Heart of a Piano is the Action. Insist on the "OTTO HIGEL" Piano Action

350 SHOT AIR RIFLE, repeater, hammerless, lever action, gun metal finish, FREE for selling 24 of our beautiful drawn work handkerchiefs at 10 cents each. Order at once. No money required. Cash commission if you wish. Chief Mfg. Co., 13 Chief Bldg., Beebe, Quebec.

MIST PROOF
Prevents Steaming
Blurring of lenses in passing from cold to warm room
Removes grease or finger marks giving the lens a brilliant polish. Postpaid 25cts. THE HYTRO CO. Hamilton, Ont.

DOES YOUR MAPLE GROVE PAY?
What's the use of working hard, wasting time and fuel every Spring by using out of date boiling contrivances that make poor syrup? Invest in a "Champion" Evaporator. Take a little comfort and make better syrup, which means more money for you. Made in 22 different sizes. Write at once for our free booklet and catalogue.
THE GRIMM MFG. CO., LIMITED
53 Wellington St., Montreal, Que.

Canadian Hair Restorer
Before and After Using.
Restores Grey Hair to original color. Two might use from same bottle, hair of one becomes black, the other blond or other color as they were in youth. Stops Falling Hair, Dandruff, Itching. Cures all Scalp Diseases, Produces New Growth. Satisfaction guaranteed or money back.
Price 75 cents or two for One Dollar (postage paid.)
Not sold in stores, address
Canadian Hair Restorer Co., WINDSOR, ONT.

Be Safe!
Don't take too many chances with spavin, splint, curb, ringbone, bony growths, swellings and of lameness. Use the old reliable remedy—
KENDALL'S Spavin Cure
It has been used by horsemen, veterinarians and farmers for 35 years—and it has proved its worth in hundreds of thousands of cases.
Bickerdike, Alta., Jan. 29, 1913.
"I have been using Kendall's Spavin Cure for a good many years with good results. In fact, I am never without it." H. NEIDORF.
$1 a bottle—6 for $5, at druggists—or write for copy of our book "Treatise on the Horse" free.
Dr. B. J. KENDALL COMPANY
Enosburg Falls, Vermont, U.S.A. 79

New Advertisements.

Advertisements under this head, one inch space,—50c. first insertion, 25c. each subsequent insertion 75c per month after first month

Farm for Sale

The undersigned offers for sale his farm, lot 17 and 18, con. 2, Elzevir township, consisting of 200 acres. On the property is a large frame house with furnace in basement, kitchen and woodshed, large frame barn with stable room for 40 head of cattle, large drive house and other outbuildings, a good orchard with a splendid variety of fruits. The farm is well watered and fenced. Soil clay loam. An excellent farm for dairy purposes. Farm ready for crop. Two miles east of Queensboro, close to school and cheese factory. Reason for selling ill health. Cheap and easy terms. Apply to Owen Kehoe on the premises or to

DENNIS GILLEN,
Madoc.

6-2 m

For Sale

North half lot 13, con. 2, Elzevir, consisting of 100 acres, 45 acres under cultivation, 15 acres in pasture, 40 acres in valuable timber, first class sugar bush and outfit, good orchard with variety of apple trees. Well watered and fenced. First class brick house with all modern conveniences. Bank basement barn, good drive house and other outbuildings. Ground all ready for the crop, and manure out. Two miles from Queensboro, close to school and cheese factory. Also north-west quarter lot 18, con. 3, pasture lot, consisting of 50 acres, also north-west quarter lot 19, con. 6, marsh lot, consisting of 50 acres. Snap for ready buyer. For further particulars apply to

W. J. WIGGINS,
Queensboro.

9-3

Farm for Sale

125 acres, lots 32 and 33, 2nd concession, Sidney, 2 miles west of Belleville, handy to school and church, well watered, good buildings, young orchard, four acres woodland, new silo and litter-carrier, rural delivery, 60 acres ploughed.

HENRY PITMAN,
R.F.D. No. 52, Belleville, Ont.

9-3

For Sale

Brick House, Horses and Machinery.

W. J. ATKINS,
Madoc.

9-tf

Wanted to Buy

Maple Syrup from farmers, $1.25 per imperial gallon, delivered at nearest station. For full particulars write to

A. W. ELLIOTT,
Cee Hill, Ont.

7-3

Farms for Sale

One consisting of 200 acres in Limerick township and one consisting of 200 acres in Wollaston township. On the Limerick property are a good barn, large frame house, well watered, 150 acres cleared, balance timber and marsh hay. The Wollaston property contains 70 acres clearance and a large hardwood woods. For further particulars apply to

THOS. MURPHY,
Ormsby, Ont.

7-3

Notice to Creditors

In the matter of the estate of Charles Benson Gray, late of the Village of Madoc, in the County of Hastings, Deceased.

Notice is hereby given pursuant to the Statutes in that behalf that all persons having any claims against the estate of the said Charles Benson Gray, late of the Village of Madoc, in the County of Hastings, yeoman, deceased, who died on or about the 1st day of December, A.D. 1913, are required on or before the 11th day of March, 1914, to send by post, prepaid, or to deliver to the undersigned solicitor for sara Ida Gray, Administratrix, full particulars of their claims duly verified by statutory declaration.

And notice is hereby further given that after the 11th day of March, 1914, the Administratrix will proceed to distribute the estate of the said deceased having regard only to the claims of which notice shall have been given.

Dated this 9th day of February, 1914.

WILLIAM CROSS,
Solicitor for Administratrix

7-4

Notice to Public

Mr. A. Pitts wishes to inform the public that he has a saw-mill 1½ miles east of Madoc, and is prepared to take orders for lumber, timber or custom work, also a quantity of green or dry cordwood for sale.

A. PITTS.
Phone 4415.

4-tf

New Telephone Directory

The Bell Telephone Company of Canada is soon to print a new issue of its Official Telephone Directory for the District of Eastern Ontario including

MADOC

Parties who contemplate becoming Subscribers, or those who wish changes in their present entry should place their orders with the Local Manager at once to insure insertion in this issue.

CONNECTING COMPANIES

should also report additions and changes in their list of subscribers, either to the Local Manager or direct to the Special Agent's Department, Montreal.

The Bell Telephone Company of Canada.

PATENTS PROMPTLY SECURED

In all countries. Ask for our INVENTOR'S ADVISER, which will be sent free.
MARION & MARION,
364 University St., Montréal.

Any dove of peace that saw Huerta's picture would know that Mexico is no place to build a nest.

The only trouble about collecting the income tax at its source is that it is the source of the trouble.

BETTER PAPER—Vegetable Parchment, in sizes for rolls or pound prints. THE REVIEW Office.

Stops Falling Hair

Hall's Hair Renewer certainly stops falling hair. No doubt about it whatever. You will surely be satisfied.

Wanted

Elm and Heading suitable for Cheese Boxes at Eldorado Factory. Apply to

G. R. JONES

4-tf

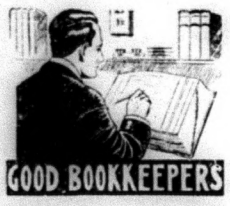

Often become general managers or partners of the firm, because their inside knowledge qualifies them for the position—why not become a Bookkeeper.

Our Business Course includes Bookkeeping, Penmanship, Commercial Law and Arithmetic Rapid Calculation, Correspondence, Spelling and Office Practice.

You can join classes at any time. Write

The Belleville Business College

BELLEVILLE NURSERIES

Surplus Sale of first-class Apple Trees, 4 to 6 feet high, at $25 per 100 in assortment including McIntosh Red.

Special prices on Roses, Shrubs and other Ornamentals until surplus is disposed of.

12-1 yr W. C. REID,
Belleville Nurseries, Belleville, Ont.

Reindeer Flour

Produced from the highest grade of No. 1 Red Fyfe wheat by the most modern process.

Users of Reindeer Flour know that it produces the sweetest and most palatable loaves.

Our other noted brands are:
Five Thistles, Mikado and Saskatoon for Bread.
Peerlyeiss and Delight for Pastry.
All kinds of Feed kept constantly on hand.

Chas. Caverly

South of the St. Lawrence Hotel

We have on sale for New Years trade a good supply of up-to-date

White Sewing Machines and Kitchen Cabinets

These would make a nice present for your wife or daughter. They will be sold at greatly reduced prices.

We have also a few

Pianos and Organs

Call and see a piano at $150

We have a nice stock of ladies' and gent's

Fur and Fur-Lined Coats

A few Cream Separators left, single and double Harness, Horse Blankets and Robes.

A splendid supply of up-to-date

Cutters

now is the time to call and see them and get your pick.

Horses

We have some nicely-matched Teams from four to six years old, a few young Colts two years old, coming three, for sale at the right price.

T. L. NICKLE

READ

Tarzan of the Apes

Our Next Serial Story

The Fiction Hit of the Year

By Edgar Rice Burroughes

Follow the adventures of Tarzan, adopted by the apes when a baby, and who became their king.

Read how he meets Jane Potter, saves her life and wins her love.

Not like any other story you ever read before is "Tarzan of the Apes." While you are reading it you would like to pause to ask yourself, "Is it possible?" but you can't, because the story is so fascinating that pausing is impossible. It's a yarn of the you-can't-stop-it-till-you-finish-it kind.

It may have happened in the wilds of Africa just as the author relates it, or it may not—we do not know whether or not he has a basis of fact for his story—but you are not a scientist while you are reading it. You are just an ordinary human being, with a love for a story that is absorbing in its interest and swiftness.

Be sure and get the Issue with the First Installment.

Farm for Rent

The undersigned offers for rent for a term of one to three years the following choice dairy farm consisting of the south-east quarter of lot 7 and the north-east quarter of lot 6, in the 7th concession of the township of Madoc, and containing about 150 acres. On the premises are a good frame house and barn with stone stables, also a never-failing supply of spring water. There is about 90 acres under cultivation, the remainder being pasture and woodland. For terms apply at Review Office or to

A. A. McKENTY,
158 Hunter st., Peterboro.

48-tf

FREE

We will give, absolutely free of charge, a copy of the **Five Roses Cook Book** to customers buying Five Roses Flour during February. Our supply of Cook Books is limited. Make sure of securing a copy today. This book is really worth having.

We have Just Received

Another Car of Oats with a mixture of Wheat. When ground this makes an unexcelled feeding chop. We have also received a Car of Corn. Phone us for prices.

Vandervoort Bros.
Eldorado.

Rates of Clubbing Offers

THE NORTH HASTINGS REVIEW will be sent for one year, to any address in Canada, to new, or paid-in-advance subscribers, at the following rates:

WEEKLIES	
Weekly Mail and Empire	$1.70
Weekly Globe	1.70
Weekly Witness	1.90
Weekly Sun	1.90
Family Herald and Weekly Star	2.00
Canadian Farm	2.00
Farm and Dairy	1.95
Canadian Countryman	1.50
Scientific American	3.00
DAILIES	
Toronto News, with picture of Borden Cabinet	$2.60
Toronto Star	2.00
Mail and Empire	4.85
The Globe	4.85
The World	3.00

The prices do not apply to subscriptions to the United States.

Whytock Bros.

BUTCHERS

DEALERS IN

Groceries and . . Provisions

MADOC — — ONTARIO.

Wanted

A general Servant. Apply to

MRS. WALLBRIDGE

7-tf

Farm for Sale

Lots 1 and 2, the 5th concession of Tyendinaga, 150 acres, are still for sale. Cheap for quick sale.

W. G. HUFFMAN,
Corbyville Rural Route No. 1

42-tf

Farm for Sale

Third concession Thurlow, east half lot 28, 100 acres, well cultivated, watered and fenced, new bank barn, power for grinding frame house, 8 miles from Belleville, daily mail, good snap for quick sale.

JOHN R. SCHRYVER
Belleville Rural Route, No.

43-tf

CANADIAN PACIFIC

HOMESEEKERS' EXCURSIONS

TO

MANITOBA, ALBERTA SASKATCHEWAN

Each Tuesday, March 3 to October 27 inclusive

Winnipeg and Return	$35.00
Edmonton and Return	43.70

From Toronto, and Stations West and North of Toronto. Proportionate fares from Stations East of Toronto.

Return Limit One Month.

REDUCED SETTLERS' FARES
(ON-WAY SECOND CLASS)
EACH TUESDAY, MARCH AND APRIL

Settlers travelling with livestock, should take the SETTLERS' SPECIAL TRAIN which leaves West Toronto every Tuesday during MARCH and APRIL, after arrival of regular 10.20 a.m. train from Toronto Union Station.

Settlers and family, with livestock, should take REGULAR TRAINS, leaving Toronto 10.20 a.m. DAILY. Tourist Cars leave Toronto.

Through tickets Toronto to Winnipeg and points West. COLONIST CARS ON ALL TRAINS. No change at Broadview. Particulars from Canadian Pacific Agents or write M. G. Murphy, D.P.A., Toronto.

SMOKERS, ATTENTION!

You will find our stock of

Case Pipes, Cigars and Tobaccos

The Best we have ever had. Now is the time to buy.

See Our Cigars and Pipes.

VANDERVOORT'S BARBER SHOP

English Teachers Win Their Strike

The striking teachers of the elementary schools in the county of Hereford have won their fight for a minimum salary and the strike which started on Feb. 2nd has been declared off.

The National Union of Teachers which had guaranteed its members full salary for a period of five years succeeded in forcing the Education Department of the county to grant substantial increases in the teachers salaries. They had demanded a minimum salary of $500 per annum instead of the $450 they have hitherto received. When they struck on February 2nd eighty of the 120 schools under the jurisdiction of the Council were closed and the educational work of the county was stopped except in a few cases where headmasters assisted by their families made an effort to continue it.

James Comer, Vice-Chairman of the Herefordshire County Council to-day resigned office owing to his utter opposition to what he terms the "surrender" to the teachers.

March Rod and Gun

There are as usual many thing to interest the sportsman in the last issue of Rod and Gun in Canada the March issue, which has recently come to hand. The Ojibways at Abitibi by Bernard Muddiman; A Walrus hunt within the Arctic Circle; A Caribou Hunt in the Yukon; The Little Lake of the Big trout; Angling Notes by H. Mortimer Batten; and other stories and articles, along with the regular departmets devoted to the interests of the trap line, trapshooting, etc., etc which are as usual well maintained, are combined to make a magazine that should be read by all Canadian sportsmen and by those Americans who come to Canada annually for their hunting and fishing. This magazine which is the only publication devoted wholly to the interests of Canadian outdoor life is published by W. J. Taylor, Limited, Woodstock, Ont.

Cigarette Smoking

Do cigarette smokers realize that they are affected physically and mentally? Their sensibilities are deadened. Dr. Kirby of Mount Royal College of Calgary, "claims that cigarette-using boys are unmanageable and such a menace to other boys that they cannot be received as students. The cigarette is the boys deadly enemy."

Teachers agree "that boys go down under their use in scholarships, in self respect and in self-control. It takes off the fine edges of the mind, injures the manners and dulls the moral senses."

Mr. Kelso Supt. of Neglected and Dependant children says "Reformation is always made more difficult by the fact that the magority of these are abdicted to the cigarette habit. They are utterly unable to concentrate their minds. The public generally should frown down the youths who think it manly to puff the weed.

Boys cannot become athletes and drink or smoke nor will they succeed in buisness. The cigarette smoker becomes sallow, sore-eyed, puny squeek voiced, sickly, short-winded and extremely nervous. The younger the smokers, the worse the smoking hurts It paralyzes the nerve cells at the base of the brain thus interfering with the breathing and heart action. It dwarfs body and mind.

Alfalfa Proverbs

By Charles. M. Carrol.

Alfalfa enriches the ground.
Alfalfa is a drouth register.
Alfalfa is the best soil doctor.
Alfalfa increases the milk flow.
Alfalfa is high in feeding value.
Alfalfa balances the corn ration.
Grow your protein—don't buy it.
Alfalfa sod grows larger corn crops.
Alfalfa is the greatest of all subsoilers.
Alfalfa keeps stock in good condition.
Alfalfa should be grown on every farm.
An alfalfa field is a hogs idea of heaven.
Fox tail is the greatest enemy of alfalfa.
Growing alfalfa is good business farming.
Alfalfa means more money and better homes.
Raise what you feed and feed what you raise.
Alfalfa does things and never loafs on the job.
Alfalfa with a fair chance always makes good.
Alfalfa fills the lazy mow and pays for the privilege.

In popular bird lore the hen is assuming more importance than the dove of peace.

"Look! Here I Am!"

That is substantially the message of each and every advertisement in this paper to-day.

"Here I am

"Look me over and see for yourself."

That's the request the merchandise makes to you through the types.

There is something for every need something wanted by somebody.

Is there another thing on this earth with such a wonderful and universal appeal as advertising?

Is there any feature in this newspaper that is really more full of human interest than the messages of commerce?

It's an education in itself to read the advertising—an education in what is best in this busy world of ours.

Malone

Cold weather is still the order of the weather man. If he had two or three stoves to cut wood for he would soon "cut it out."

Mr. Andrew Gawley, of Glanmire, spent Sunday at his home here.

Mrs. Gallagher, who has been visiting friends in this vicinity, left this week for her home at White River.

Sunday service at Zion Methodist church was poorly attended. It is funny that a little bit of cold weather will afford such a satisfying excuse.

Mr. Wm. Wiley and Miss Mabel Wiley, of Murray, were the guests this week of Mr. and Mrs. Jas. Wiley.

The stork left a fine baby girl at the home of Mr. and Mrs. T. Moffatt, sr.

The longevity of the present cold spell proved too much for "Bill's" upper lip adornment and he and "it" have parted comyany. In fond remembrance we dedicate to it the following verse:

"Moustache to ashes; vain attempt to dust.
If I can't wear you, no one else must."

Mr. Norman Andrews, of Pearce's camp, had the misfortune of cutting a large gash with an axe in his foot. He is recovering rapidly.

Misses Edith and Maud Nickle, of Madoc, spent Sunday at their homes here.

Rimington

February 17th, 1914.

Drawing gravel is the order of the day.

Mr. and Mrs. Richard Post, of West Huntingdon, spent a couple of days with Mr. and Mrs. J. C. Moore, of this place.

We are sorry to hear that Mrs. Wm. Franklin is on the sick list. We hope she will soon recover.

Mr. Ernest Moore has purchased a new farm from Mr. Chas. McCaw, and expects to settle down in the near future.

Mr. and Mrs. Bert McCoy spent Sunday with his brother in Cooper.

Mr. and Mrs. Geo. Parks spent Sunday with Mr. and Mrs. Wm. Hamilton.

Mrs. Richard Reid and Master Frank, from Ivanhoe, visited friends around here last week.

Some of our young men expect to take a trip down south next Sunday.

We are sorry to hear that Mr. Geo. Bacon and family intend moving out West.

PRIMROSE.

St. Ola

Mr. and Mrs. Alex. Sargent and daughter, Eva, were guests of Mr. T. Sargent on Sunday.

Misses E. Hamm and Mina Smith returned home on Monday after spending a few days with friends in Bannockburn.

Mr. J. Archer visited friends in Cashel on Sunday.

Mrs. Greer and daughter, Catherine, are visiting friends in Peterboro.

Miss L. Burkitt visited friends in Cashel on Sunday.

Misses B. Sargent and M. Breen spent Sunday at home.

Mr. J. Baker spent Sunday in Madoc.

Homeseekers' Excursions and Settlers' Trains to the West

Those taking advantage of above Excursions should bear in mind the many exclusive features offered by the Canadian Pacific Railway in connection with a trip to the west. It is the only all-Canadian route. Only line operating through trains to Western Canada. No change of depots. Only line operating through standard and tourist sleepers to Winnipeg and Vancouver. All equipment is owned and operated by Canadian Pacific Railway, affording the highest form of efficiency.

Home seekers' fares will be in effect each Tuesday, March 3rd to October 27th inclusive, and and round trip second-class tickets will be sold via Canadian Pacific Railway from Ontario points (Azilda and east) at very low fares—for example, from Toronto, also West and North of Toronto, to Winnipeg and return $35, to Edmonton and return $43. Other points in proportion. Fares from points East of Toronto will be slightly higher. Return limit two months.

Homeseekers' trains leave Toronto each Tuesday during March and April.

Each Tuesday during March and April Canadian Pacific will run settlers' trains to Winnipeg and West and for the accommodation of settlers travelling with live stock and effects a colonist car will be attached to the settlers' effects train. This car will leave Toronto on regular train at 10.20 p.m. and on arrival at West Toronto it will be attached to settlers' effects train as mentioned above.

For those not travelling with live stock and effects special colonist cars will be attached to regular trains from Toronto running through to Winnipeg without change, no charge is made for accommodation in colonist cars.

Tourist sleeping cars are also operated on regular train leaving Toronto 10.20 p.m.

Full particulars from any C.P.R. agent or write E. G. Murphy, District Passenger Agent, Toronto.

Seed Selection

Only two and one-half per cent of the 1,000 farmers visited by the agriculturists of the Commission of Conservation in 1913, in connection with the Agricultural Survey were found to be following a systematic selection of seed grain. Fifty eight per cent. keep the best part of the field or crop for seed but often do little towards specially cleaning the seed.

Now is the time to start the fanning mill. In communities where there are no good fanning-mills, it would pay handsomely if the farmers would club together and purchase a mill suitable for grading the seed grain.—F. C. N.

The telephone is a great boon. It enables many a small man to talk mighty big.